

10-

✓ Scarpello + Alling
PO Box 3390
Lake Tahoe NV 89449-3390

**RECORDING REQUESTED BY AND
WHEN RECORDED RETURN TO:**

MARY MARSH LINDE, ESQ.
15135 Sylvester Road
Reno, Nevada 89511-8849

A PORTION OF APN 01-090-34

PARTIAL RELEASE OF REAL PROPERTY FROM LIS PENDENS

WHEREAS, Glenbrook Water Cooperative, a Nevada non-stock, non-profit cooperative corporation ("Glenbrook") did, on September 30, 1997, file in the Ninth Judicial District Court of the State of Nevada in and for the County of Douglas, a Notice of Pending Action ("*Lis Pendens*") affecting certain real property in the County of Douglas, State of Nevada, which *Lis Pendens* was recorded on September 4, 1997 as Document 422901, in Book 997, Page 6345 of the Official Records of Douglas County, Nevada; and

WHEREAS, Glenbrook now desires to release certain real property affected by the aforementioned *Lis Pendens*.

NOW THEREFORE, Glenbrook, by and through its attorney, Mary Marsh Linde, **HEREBY RELEASES** that certain real property located in the County of Douglas, State of Nevada described on Exhibit "A" attached hereto and incorporated herein by this reference from the *Lis Pendens* and confirms that such real property shall not hereafter be subject to the terms of the *Lis Pendens*.

DATED this 10th day of May, 2000.

By:



MARY MARSH LINDE, Esq.
Attorney for Glenbrook Water Cooperative

Notary acknowledgment follows.

STATE OF NEVADA)
)
COUNTY OF WASHOE)

: SS

On May 10, 2000, personally appeared before me, a notary public,
Mary Marsh Linde, personally known (or proved) to me to be the person whose name is subscribed
to the above instrument who acknowledged that he executed the instrument.

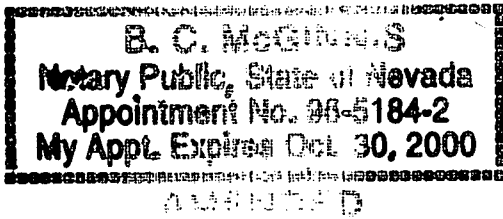

B. C. McGinnis
NOTARY PUBLIC

COPIED

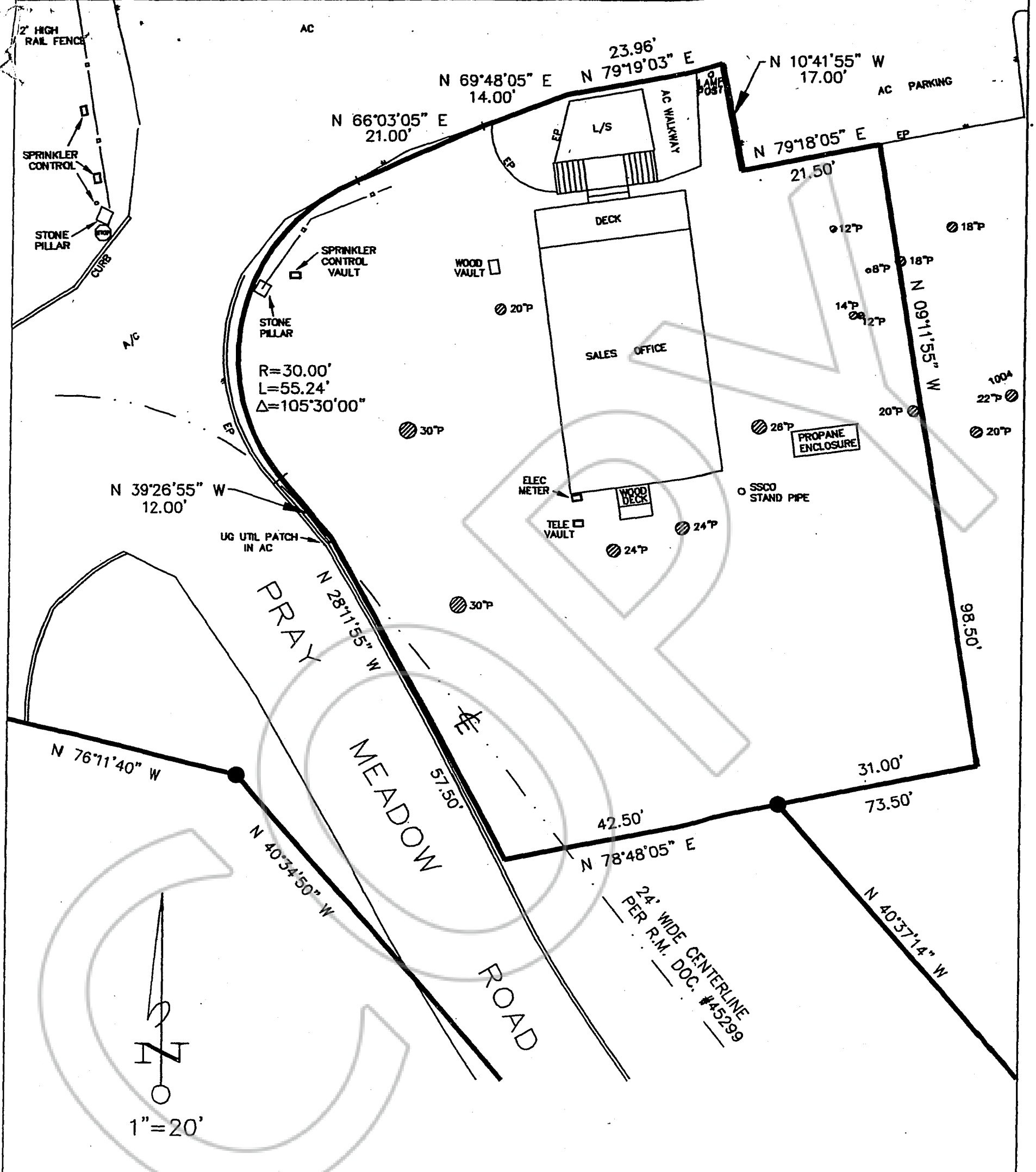

TURNER & ASSOC., INC.
 JOB NO. 00042
 APRIL 2000

EXHIBIT "A"
 2070 PRAY MEADOW RD.

BK0500PG4093

0492242

COPY

REQUESTED BY
Scarpello & Allin
IN OFFICIAL RECORDS OF
DOUGLAS CO., NEVADA

2000 MAY 19 AM 9:46

LINDA SLATER
RECORDER

\$10⁰⁰ PAID K2 DEPUTY

0492242

BK0500PG4094