

CURVE TABLE

CURVE	DELTA	RADIUS	LENGTH	TANGENT
C1	102°19'03"	128.00'	228.22'	188.24'
C2	101°38'11"	150.00'	266.00'	184.02'
C3	098°19'31"	170.00'	305.41'	208.53'
C4	40°54'00"	308.00'	214.86'	114.95'
C5	40°54'00"	288.00'	202.02'	105.83'
C6	138°48'00"	84.00'	204.86'	211.47'
C7	70°48'00"	108.00'	123.66'	74.58'
C8	70°48'00"	130.00'	160.58'	42.30'
C9	58°12'30"	158.00'	182.28'	52.42'
C10	14°28'17"	158.00'	34.14'	19.48'
C11	28°38'42"	370.00'	184.98'	44.47'
C12	48°58'18"	370.00'	217.78'	157.44'
C13	74°48'00"	398.00'	215.33'	30.75'
C14	20°20'17"	420.00'	144.04'	78.34'
C15	14°18'01"	420.00'	338.24'	216.34'
C16	127°30'00"	258.00'	567.28'	517.04'
C17	07°37'35"	280.00'	57.27'	18.66'
C18	118°22'33"	280.00'	595.81'	488.74'
C19	83°39'06"	308.00'	498.53'	328.04'
C20	183°31'39"	20.00'	46.61'	46.58'
C21	83°38'48"	20.00'	29.06'	17.78'
C22	80°51'21"	20.00'	28.22'	17.04'
C23	57°46'43"	150.00'	151.26'	82.77'
C24	57°46'43"	178.00'	176.47'	96.54'
C25	57°46'43"	200.00'	201.69'	110.36'
C26	04°38'11"	470.00'	37.76'	18.84'
C27	18°48'14"	470.00'	153.94'	77.84'
C28	23°29'32"	520.00'	203.91'	103.43'
C29	19°07'13"	530.00'	176.86'	88.26'
C30	04°18'17"	530.00'	34.98'	14.64'
C31	04°00'02"	52.00'	78.34'	80.00'
C32	28°23'40"	228.00'	111.50'	56.92'
C33	28°23'40"	250.00'	123.84'	63.25'

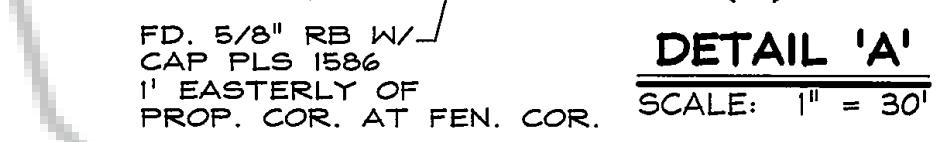
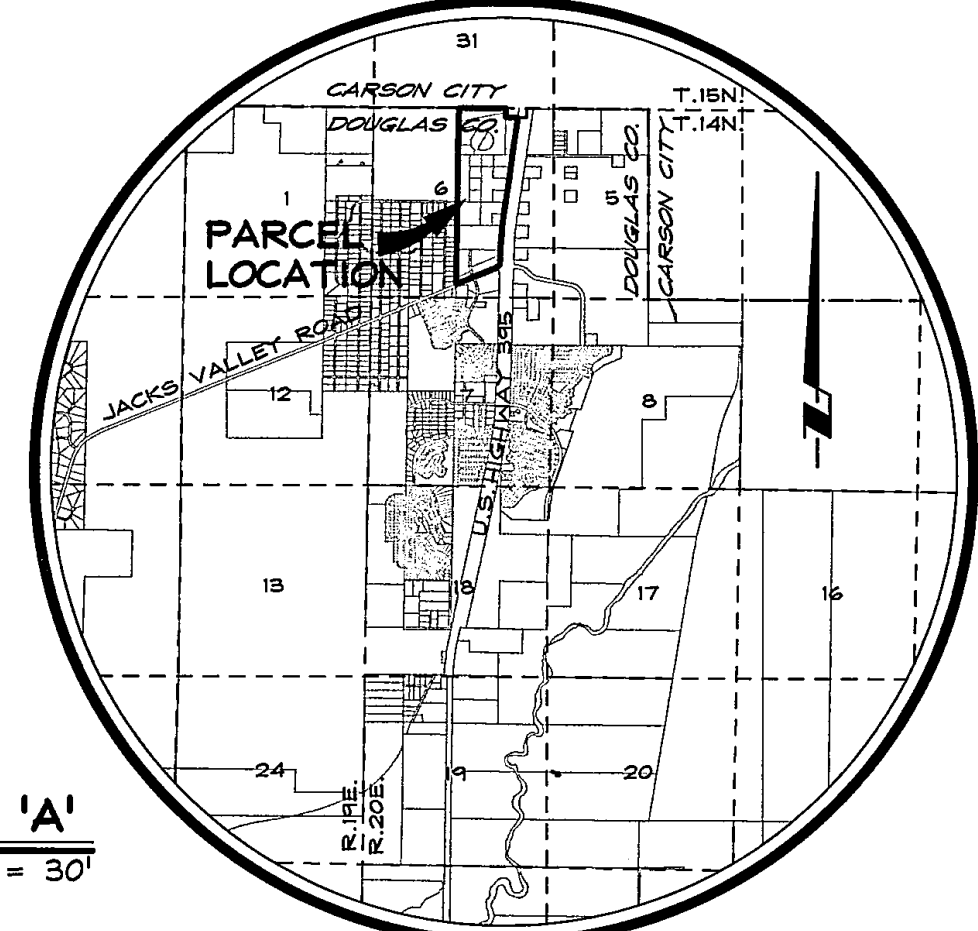

SCALE: 1" = 200'

SCALE: 1" = 5'

- LEGEND**
- ◆ FOUND B.L.M. BRASS CAP UNLESS OTHERWISE NOTED
 - FOUND 3/4" IRON PIPE AND PLUG PLS 3519 UNLESS OTHERWISE NOTED
 - FOUND 5/8" REBAR, NO TAG
 - ⊗ FOUND 5/8" REBAR AND CAP PLS 5286
 - ⊙ FOUND 5/8" REBAR WITH TAG PLS 7350
 - ⊕ FOUND 5/8" REBAR WITH CAP PLS 6200
 - ⊖ FOUND CENTERLINE MONUMENT IN WELL PLS 6899
 - FOUND RIGHT-OF-WAY MONUMENT AS NOTED
 - △ FOUND 5/8" REBAR WITH PLASTIC CAP PLS 6899
 - ▲ SET 5/8" REBAR WITH PLASTIC CAP PLS 6899
 - ▲ NOTHING FOUND OR SET
 - R1 RECORD INFORMATION DGD DEVELOPMENT ETAL DOCUMENT NO. 461506
 - R2 RECORD INFORMATION JACK BAY #2 DOCUMENT NO. 45171
 - R3 RECORD INFORMATION LEDBETTER DOCUMENT NO. 425734 (ROTATED 00°02'22" CW)
 - R4 RECORD INFORMATION BLYTH ETAL DOCUMENT NO. 433544
 - R5 RECORD INFORMATION LIBERTY BAPTIST CHURCH DOCUMENT NO. 309775
 - R6 RECORD INFORMATION SW1/4 SECTION 31 DOCUMENT NO. 32864 (CARSON CITY) (ROTATED 00°38'48" CCW)
 - R7 RECORD INFORMATION CLEAR CREEK ENTERPRISES, INC. DOCUMENT NO. 86444 (ROTATED 00°06'29" CW)
 - R8 RECORD INFORMATION JACK BAY #1 DOCUMENT NO. 44686
 - R9 RECORD INFORMATION NEVADA DEPARTMENT OF TRANSPORTATION RIGHT-OF-WAY PLAT
 - R10 RECORD INFORMATION CLEAR CREEK ENTERPRISES, INC. DOCUMENT NO. 11246 (ROTATED 00°06'29" CW)
 - R11 RECORD INFORMATION 1966 B.L.M. DEPENDENT RESURVEY
 - M MEASURED POSITION
 - C CALCULATED POSITION

NOTES

THIS MAP IS NOT IN CONFLICT WITH THE REQUIREMENTS OF N.R.S. 278.010 TO 278.630, INCLUSIVE.

ROTATE THIS MAP 00°43'29" CLOCKWISE TO STATE PLANE SYSTEM.

THE PURPOSE OF THIS RECORD OF SURVEY IS TO AMEND THAT CERTAIN RECORD OF SURVEY RECORDED AS DOCUMENT NO. 489613 TO REFLECT FRACTIONAL GOVERNMENT LOT 8, SECTION 6, T.14N., R.20E., M.D.M. WESTERLY OF U.S. HIGHWAY 395.

SURVEYOR'S CERTIFICATE

I, THOMAS I. McMANUS, A PROFESSIONAL LAND SURVEYOR LICENSED IN THE STATE OF NEVADA CERTIFY THAT:

- THIS PLAT REPRESENTS THE RESULTS OF A SURVEY CONDUCTED UNDER MY DIRECT SUPERVISION AT THE INSTANCE OF DOUGLAS COUNTY.
- THE LANDS SURVEYED LIE WITHIN PORTIONS OF THE NORTHEAST 1/4 AND SOUTHEAST 1/4 OF SECTION 6, T.14N., R.20E., M.D.M. AND THE SURVEY WAS COMPLETED ON July 11, 2000.
- THIS PLAT COMPLIES WITH THE APPLICABLE STATE STATUTES AND ANY LOCAL ORDINANCE IN EFFECT ON THE DATE THAT THE GOVERNING BODY GAVE ITS FINAL APPROVAL.
- THE MONUMENTS DEPICTED ON THE PLAT ARE OF THE CHARACTER SHOWN, OCCUPY THE POSITIONS INDICATED AND ARE OF SUFFICIENT NUMBER AND DURABILITY.

BASIS OF BEARING

N 01°06'30" E -- THE WEST RIGHT-OF-WAY OF U.S. HIGHWAY 395 PER RECORD OF SURVEY TO SUPPORT A BOUNDARY LINE ADJUSTMENT FOR DGD DEVELOPMENT LTD. PARTNERSHIP, ETAL, DOCUMENT NO. 461506.

RECORDER'S CERTIFICATE

FILED FOR RECORD THIS 11th DAY OF July, 2000, AT 57 MINUTES PAST 1 O'CLOCK P.M., IN BOOK 0700 OF OFFICIAL RECORDS, AT PAGE 1320 DOCUMENT NO. 495561

RECORDED AT THE REQUEST OF DOUGLAS COUNTY.

Betty Hendon Deputy
DOUGLAS COUNTY RECORDER



SCALE: 1" = 200'

SHEET 1 OF 1

AMENDED RECORD OF SURVEY

FOR

DOUGLAS COUNTY #32

LOCATED WITHIN PORTIONS OF THE NE1/4 AND SE1/4 SECTION 6, T.14N., R.20E., M.D.M. DOUGLAS COUNTY, NEVADA