

BASIS OF BEARINGS

THE BASIS OF BEARINGS OF THIS MAP IS A LINE FROM THE CENTER 1/4 CORNER OF SECTION 29, T. 13 N., R. 21 E., M.D.B. & M. TO THE NE CORNER OF PARCEL 1 OF A PARCEL MAP FOR JESUS & MARY REY AND CARLOS & JULIE IRIBARREN, DOCUMENT #41874, OFFICIAL RECORDS, DOUGLAS COUNTY, NEVADA. SAID LINE BEARS S1°48'39"W.

LEGEND

- SET 5/8" REBAR WITH PLASTIC CAP STAMPED PLS 3090.
- (RI) BOOK 280, PAGE 1422, DOC. #41874.

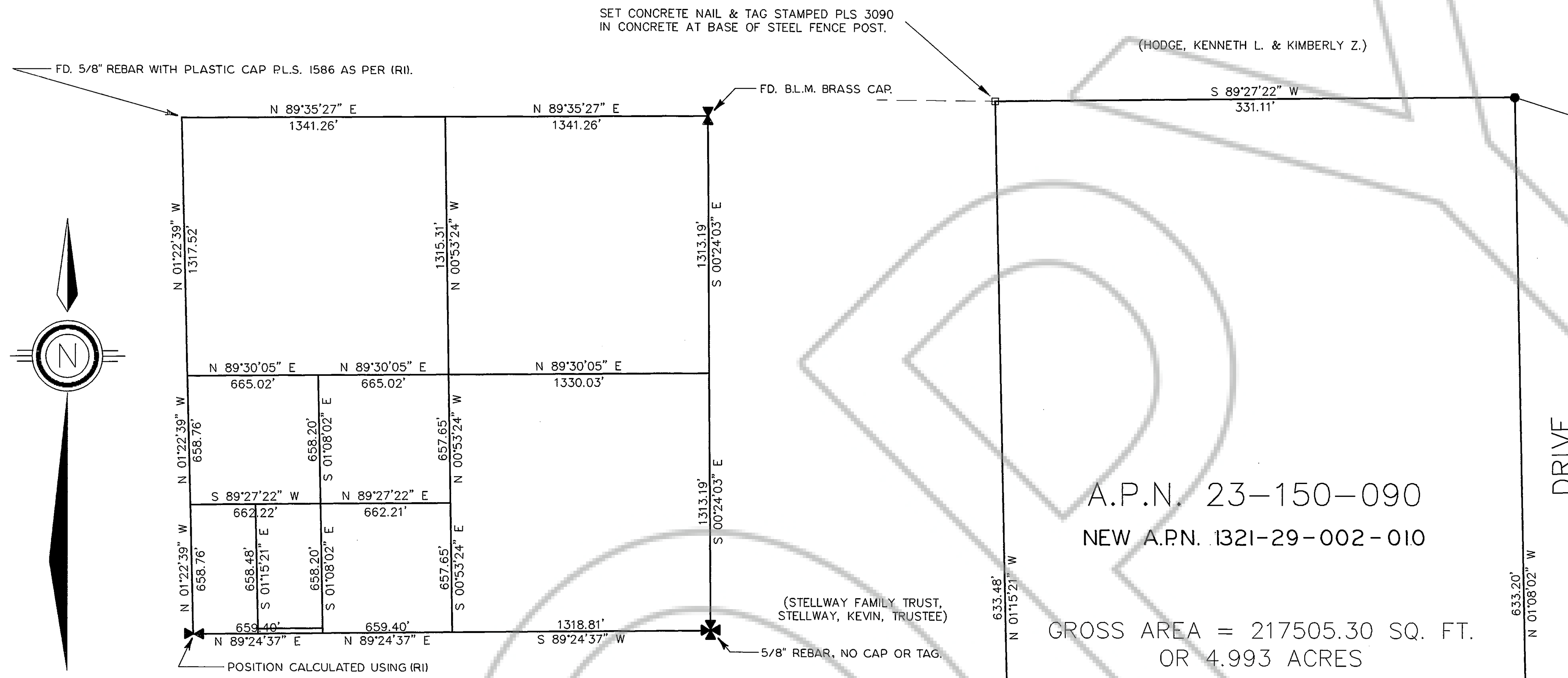

SCALE: 1" = 50'

BREAKDOWN OF THE SE 1/4 OF SECTION 29, T.13 N., R. 21 E., M.D.B. & M.

A.P.N. 23-150-090
 NEW A.P.N. 1321-29-002-010
 GROSS AREA = 217505.30 SQ. FT.
 OR 4.993 ACRES
 NET AREA = 209262.07 SQ. FT.
 OR 4.804 ACRES

SURVEYOR'S CERTIFICATE

I, WYATT J. OWENS, A PROFESSIONAL LAND SURVEYOR REGISTERED IN THE STATE OF NEVADA, CERTIFY THAT:

1. THIS PLAT REPRESENTS THE RESULTS OF A SURVEY CONDUCTED UNDER MY DIRECT SUPERVISION AT THE INSTANCE OF GLADYS RUTH MIDDOUGH
2. THE LANDS SURVEYED LIE WITHIN SECTION 29, TOWNSHIP 13 NORTH, RANGE 21 EAST, M.D.B.&M., AND THE SURVEY WAS COMPLETED ON SEPTEMBER 26, 2000.
3. THIS PLAT COMPLIES WITH THE APPLICABLE STATE STATUTES AND ANY LOCAL ORDINANCES IN EFFECT ON THE DATE THAT THE GOVERNING BODY GAVE IT'S FINAL APPROVAL.
4. THE MONUMENTS DEPICTED ON THIS PLAT ARE OF THE CHARACTER SHOWN, OCCUPY THE POSITIONS INDICATED AND ARE OF SUFFICIENT NUMBER AND DURABILITY.

DATE 9/29/00 *Wyatt J. Owens*
 WYATT J. OWENS, PLS 3090



RECORDER'S CERTIFICATE

FILED FOR RECORD THIS 29th DAY OF September 2000 AT 33 MINUTES PAST 3 O'CLOCK P. M. IN BOOK 0900 OF OFFICIAL RECORDS PAGE 5633, DOCUMENT NUMBER 500497 RECORDED AT THE REQUEST OF WYATT J. OWENS.
Pamela Koenenberger, Deputy
 DOUGLAS COUNTY RECORDER

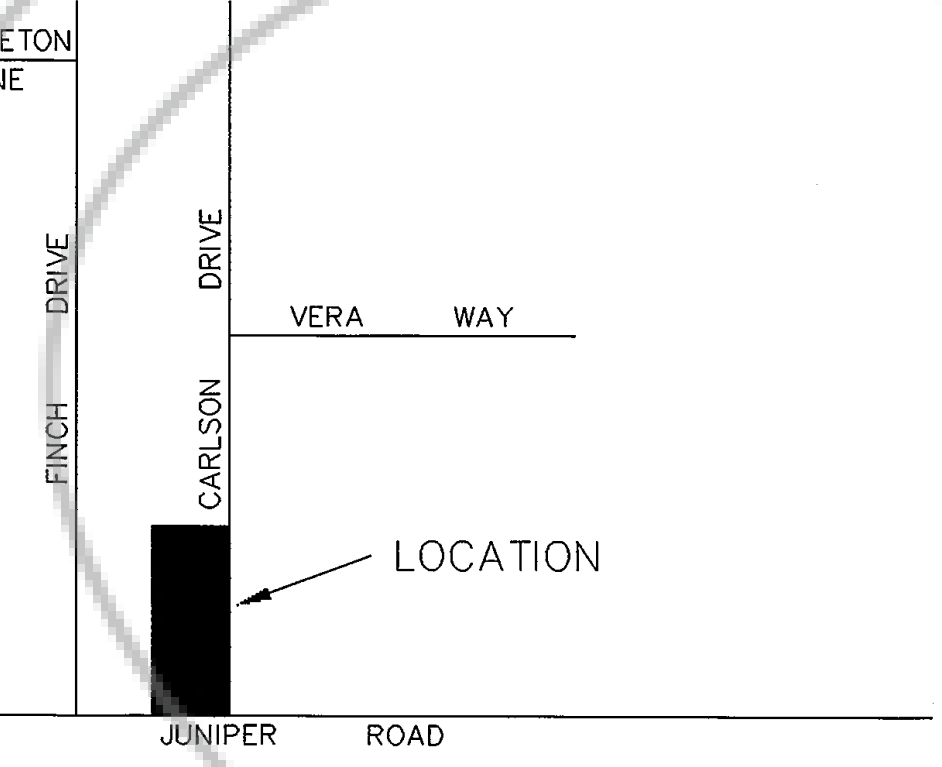

VICINITY MAP

NOT TO SCALE

NOTE

THIS IS A SURVEY OF A DEED, DOC. #489136, BK. 0300, PG. 6222.

RECORD OF SURVEY
 FOR
GLADYS RUTH MIDDOUGH
 WITHIN SECTION 29, T. 13 N., R. 21 E.,
 M.D.B. & M.
 DOUGLAS COUNTY, NEVADA