

SHORT FORM DEED OF TRUST AND ASSIGNMENT OF RENTS

THIS DEED OF TRUST, made this 16 day of October, 2000,

between, CENTURY OAK LAND CO., a Nevada Corporation herein called TRUSTOR

whose address is 1487 Mary Jo Drive Gardnerville, NV 89410

and MARQUIS TITLE & ESCROW, INC., a Nevada Corporation, herein called TRUSTEE, and

RICHARD SAYLES AND MARIE ELIZABETH SAYLES, as Trustees of the SAYLES TRUST DATED OCTOBER 18, 1995, herein called BENEFICIARY.

WITNESSETH: That Trustor irrevocable grants, transfers and assigns to Trustee in trust, with power of sale, that property in Douglas, State of Nevada, being Assessment Parcel No. 1220-24-302-026, more specifically described as follows:

SEE EXHIBIT "A" ATTACHED HERETO AND MADE A PART HEREOF FOR LEGAL DESCRIPTION

Together with the rents, issues and profits thereof, subject, however, to the right, power and authority hereinafter given to and conferred upon Beneficiary to collect and apply such rents, issues and profits.

For the purpose of securing (1) payment of the sum of \$ 100,000.00 with interest thereon according to the terms of a promissory note or notes of even date herewith made by Trustor, payable to order of Beneficiary, and all extensions or renewals thereof; and (2) the performance of each agreement of Trustor incorporated herein by reference or contained herein; (3) payment of additional sums and interest thereon which may hereafter be loaned to Trustor, or to his successors or assigns, when evidence by a promissory note or notes reciting that they are secured by this Deed of Trust.

To protect the security of this Deed of Trust, and with respect to the property above described, Trustor expressly makes each and all of the agreements, and adopts and agrees to perform and be bound by each and all of the terms and provisions set forth in subdivision A, and it is mutually agreed that each and all of the terms and provisions set forth in subdivision B of the fictitious Deed of Trust recorded in the office of each County Recorder in the State of Nevada, in the book and at the page thereof, or under the document file number, noted below opposite the name of such county, namely:

COUNTY	BOOK	PAGE	DOC NO.	COUNTY	BOOK	PAGE	DOC NO.
Carson City	Off. Rec.		000-52876	Lincoln	73 Off. Rec.	248	86043
Churchill	Off. Rec.		224333	Lyon	Off. Rec.		0104086
Clark	861226 Off. Rec.		00857	Mineral	112 Off. Rec.	352	078762
Douglas	1286 Off. Rec.	2432	147018	Nye	558 Off. Rec.	075	173588
Elko	545 Off. Rec.	316	223111	Pershing	187 Off. Rec.	179	151646
Esmeralda	110 Off. Rec.	244	109321	Storey	055 Off. Rec.	555	58904
Eureka	153 Off. Rec.	187	106692	Washoe	2464 Off. Rec.	0571	1126264
Humboldt	223 Off. Rec.	781	266200	White Pine	104 Off. Rec.	531	241215
Lander	279 Off. Rec.	034	137077				

shall inure to and bind the parties hereto with respect to the property above described. Said agreement, terms and provisions contained in said subdivision A and B, (identical in all counties, and printed on the reverse side hereof) are by the within reference thereto, incorporated herein and made a part of this Deed of Trust for all purposes as fully as if set forth at length herein, and Beneficiary may charge for a statement regarding the obligation secured hereby, provided the charge therefor does not exceed a reasonable amount. The Beneficiary or the collection agent appointed by him may charge a fee of not to exceed \$15.00 for each change in parties, or for each change in a party making or receiving a payment secured hereby.

The undersigned Trustor requests that a copy of any notice of default and any notice of default and any notice of sale hereunder be mailed to him at his address hereinbefore set forth.

CENTURY OAK LAND CO., a Nevada Corporation

Curt Nelson

CURT NELSON, President

STATE OF NEVADA
COUNTY OF Douglas

On October 16, 2000

personally appeared before me, a Notary Public
Curt Nelson, as President of
Century Oak Land Co., a Nevada
Corporation
who acknowledged that he executed the above
instrument.

Vicky D. Morrison
Notary Public

WHEN RECORDED MAIL TO

Mr. & Mrs. Richard Sayles
1619 W. Valencia Drive
Fullerton, CA 92833

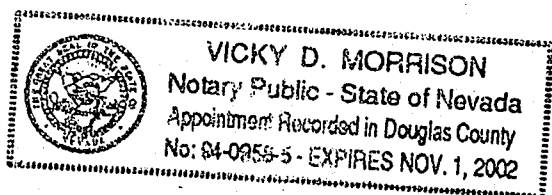

0502131
BK1000PG5120

EXHIBIT 'A'

A parcel of land located within a portion of the North one-half of the Southwest one quarter (N 1/2 SW 1/4) of Section 24, Township 12 North, Range 20 East, Mount Diablo Baseline and Meridian, Douglas County, Nevada, described as follows:

Commencing at the Northwest corner of APN 29-503-080 as shown on the Record of Survey for Sayles and Allison, recorded in Book 789, at Page 1063, as Document No. 206502, Douglas County, Nevada, Recorder's Office, THE POINT OF BEGINNING;
thence North 89° 55' 15" East, 340.97 feet;
thence North 89° 56' 17" East, 187.78 feet;
thence South 00° 00' 15" West, 636.17 feet;
thence South 89° 49' 20" West, 503.67 feet;
thence along the arc of a curve to the right, having a delta angle of 90° 10' 15", radius of 25.00 feet, and an arc length of 39.35 feet;
thence North 00° 00' 15" East, 612.06 feet to the POINT OF BEGINNING.

Said parcel being further shown on the Record of Survey recorded July 13, 1989, in Book 789, at Page 1063, as Document No. 206502.

Assessor's Parcel No. 1220-24-302-026.

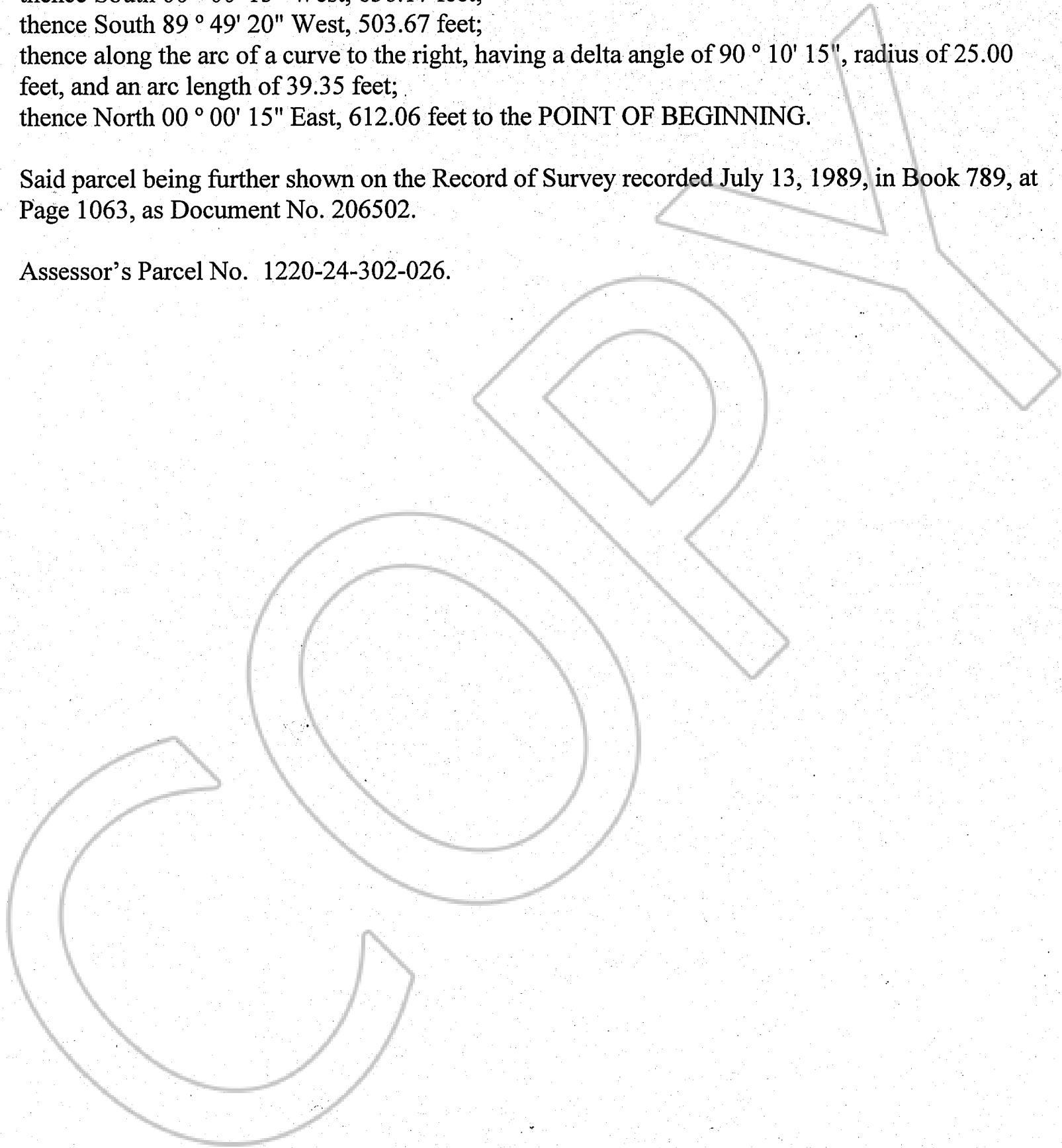

REQUESTED BY
MARQUIS TITLE & ESCROW, INC.

IN OFFICIAL RECORDS OF
DOUGLAS CO., NEVADA

2000 OCT 26 PM 1:34

LINDA SLATER
RECORDER

\$ 800 PAID Jr DEPUTY

0502131
BK1000PG5121