

✓ Recorded at the Request of
Community Development
Attn Dennis Little

CERTIFICATE OF AMENDMENT

TO: Eric M. Teitelman, P.E.
County Engineer
Douglas County
P.O. Box 218
Minden, Nevada 89423

This is to amend that certain Final Subdivision Map #98-05 for David Walley's Resort, A Commercial Subdivision, filed for record October 19, 2000 in Book 1000, at Page 3464, as Document No. 501638.

The amendments are as follows:

1. Addition of metes and bounds along the boundary of Parcel E-1 as shown on the attached Exhibit A.

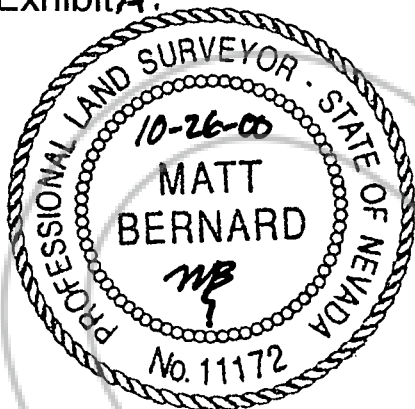

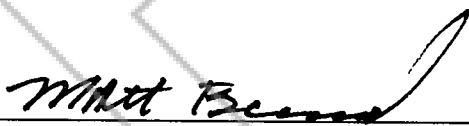
Matt Bernard P.L.S. 11172

I hereby certify that I have examined the certificate of amendment and that the changes to the original document specified therein are provided for in applicable sections of NRS 278.010 to 278.630, inclusive, NRS 625.340 to 625.380, inclusive, and local ordinances adopted pursuant thereto, and I am satisfied this certificate of amendment so amends the document as to make it technically correct.

Eric M. Teitelman, P.E.
Douglas County Engineer

11/2/00
Date

0502689

BK 1100PG0465

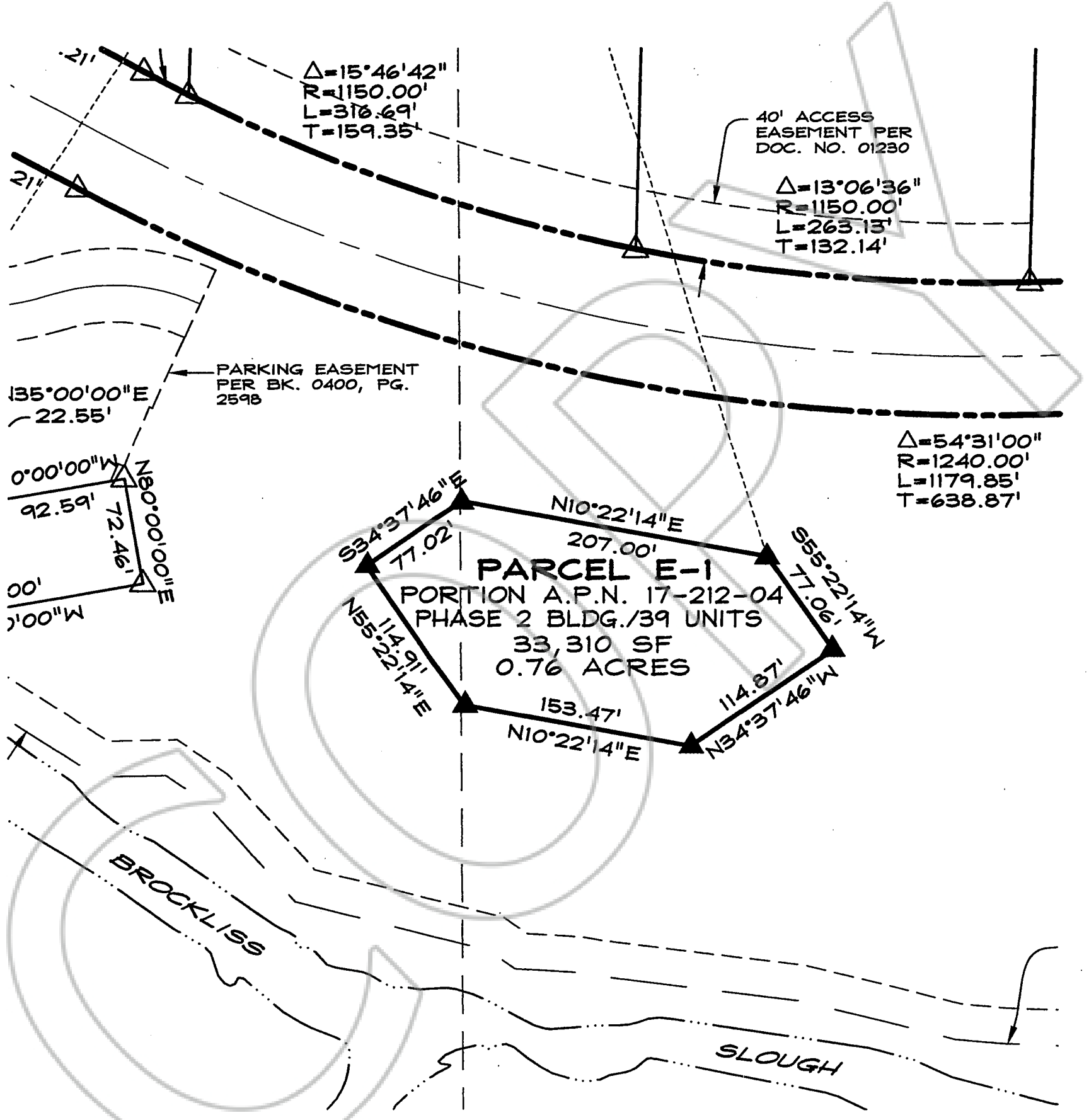
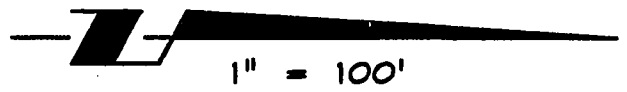

1603 ESERALDA · P.O. BOX 2229 · MINDEN, NY 89423
 PH. (775) 782-2322 FAX (775) 782-7064
 WEBSITE: WWW.ROANDERSON.COM

EXHIBIT A
PARCEL E-1
METES AND BOUNDS

0502689

10/26/00
 53908EXH.dwg

BK1100PG0466

COPY

REQUESTED BY
Anderson Engineering
IN OFFICIAL RECORDS OF
DOUGLAS CO., NEVADA

2000 NOV -3 AM 10: 04

LINDA SLATER
RECORDER

\$ 9.00 PAID KJ DEPUTY

0502689

BK 1100PG0467