

BASIS OF BEARINGS

THE BASIS OF BEARINGS OF THIS MAP IS THE EASTERLY PROPERTY LINE OF LOT 74 OF THE AMENDED MAP OF TOPAZ LODGE SUBDIVISION, DOCUMENT #13594, OFFICIAL RECORDS, DOUGLAS COUNTY, NEVADA. SAID LINE BEARS S25°58'W.

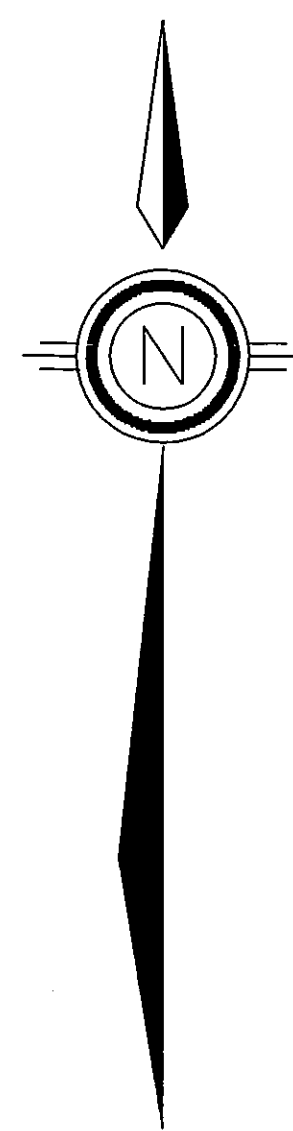

SCALE: 1" = 20'

LEGEND

- SET 5/8" REBAR WITH PLASTIC CAP STAMPED PLS 3090.
- FOUND 5/8" REBAR WITH PLASTIC CAP STAMPED PLS 3090.
- △ FOUND 5/8" REBAR WITH ALUMINUM CAP STAMPED PLS 3090.
- (DD) DISTANCE-DISTANCE INTERSECTION.
- (R1) AMENDED MAP OF TOPAZ LODGE SUBDIVISION, DOCUMENT #13594, OFFICIAL RECORDS, DOUGLAS COUNTY, NEVADA.
- (M) MEASURED.

OWNER'S CERTIFICATE

WE THE UNDERSIGNED OWNERS OF THE AFFECTED PARCELS SHOWN ON THIS MAP DO HEREBY STATE:

- 1) WE HAVE EXAMINED THIS PLAT AND APPROVE AND AUTHORIZE ITS RECORDING;
- 2) WE AGREE TO EXECUTE THE REQUIRED DOCUMENTS CREATING ANY EASEMENTS WHICH IS SHOWN HEREON;
- 3) WE AGREE TO EXECUTE THE REQUIRED DOCUMENTS ABANDONING ANY EXISTING EASEMENT PURSUANT TO THE PROVISIONS OF NRS 278.010 TO 278.630, INCLUSIVE AND SECTIONS 2 AND 3 OF CHAPTER 479 OF THE SIXTY-SIXTH LEGISLATIVE SESSION.
- 4) ALL PROPERTY TAXES ON THE LAND FOR THE FISCAL YEAR HAVE BEEN PAID.
- 5) ANY LENDER WITH AN IMPOUND ACCOUNT FOR THE PAYMENT OF TAXES HAS BEEN NOTIFIED OF THE ADJUSTMENT OF THE BOUNDARY LINE OR THE TRANSFER OF THE LAND.

Ronald A. Mueller
RONALD A. MUELLER
Mary C. Mueller
MARY C. MUELLER
Charles T. Fields
CHARLES T. FIELDS
Linda A. Fields
LINDA A. FIELDS

STATE OF NEVADA)
COUNTY OF DOUGLAS) S.S.

ON THIS 22nd DAY OF September, IN THE YEAR 2000, BEFORE ME, Kathy Merrill, NOTARY PUBLIC, PERSONALLY APPEARED RONALD A. & MARY C. MUELLER AND CHARLES T. & LINDA A. FIELDS

PERSONALLY KNOWN TO ME (OR PROVED TO ME ON THE BASIS OF SATISFACTORY EVIDENCE) TO BE THE PERSON(S) WHOSE NAME(S) IS (ARE) SUBSCRIBED TO THIS INSTRUMENT, AND ACKNOWLEDGE THAT THEY EXECUTED IT.

WITNESS MY HAND AND OFFICIAL SEAL
Kathy Merrill

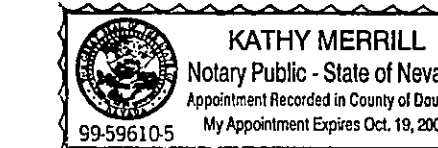

MY COMMISSION EXPIRES: Oct 19, 2003

CLERK TREASURER'S CERTIFICATE

ALL PROPERTY TAXES FOR THE PARCELS SHOWN ON THIS MAP HAVE BEEN PAID IN FULL FOR THE FISCAL TAX YEAR: 39-155-030 & 39-155-080

Barbara J. Reed 11/15/00
TREASURER DATE
By: *Henry Jundegreen*, *Chig Deputy Treas.*

SURVEYOR'S CERTIFICATE

I, WYATT J. OWENS, A PROFESSIONAL LAND SURVEYOR REGISTERED IN THE STATE OF NEVADA, HEREBY STATE THAT:

- 1.) I HAVE PERFORMED A FIELD SURVEY SUFFICIENT TO LOCATE AND IDENTIFY THE PROPOSED BOUNDARY LINE ADJUSTMENT AT THE INSTANCE OF RON MUELLER
- 2.) ALL CORNERS AND ANGLE POINTS OF THE ADJUSTED BOUNDARY HAVE BEEN SET OR FOUND, AND THE MONUMENTS ARE OF THE CHARACTER SHOWN AND OCCUPY THE POSITIONS INDICATED AND ARE OF SUFFICIENT NUMBER AND DURABILITY TO ENABLE THE SURVEY TO BE RETRACED.
- 3.) THIS MAP IS NOT IN CONFLICT WITH THE PROVISIONS OF NRS 278.010 TO 278.630, INCLUSIVE AND COMPLIES WITH ALL APPLICABLE STATE STATUTES AND LOCAL ORDINANCES.
- 4.) THE LANDS SURVEYED LIE WITHIN THE SE 1/4 OF SECTION 29, T. 10 N., R. 22 E., M.D.B.&M. AND THE SURVEY WAS COMPLETED ON SEPTEMBER 14, 2000.
- 5.) THIS PLAT IS A TRUE AND ACCURATE REPRESENTATION OF THE LANDS SURVEYED.

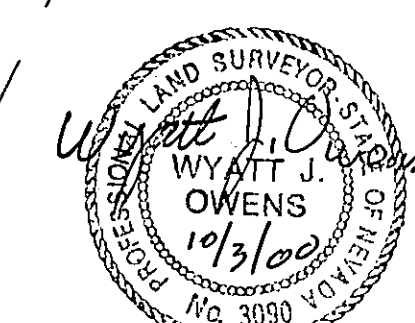

Wyatt J. Owens
WYATT J. OWENS, PLS 3090

COUNTY RECORDER'S CERTIFICATE

FILED THIS 20th DAY OF November, 2000, AT 17 MINUTES PAST 11 O'CLOCK A.M., IN BOOK 1700, AT PAGE 3845; DOCUMENT NUMBER 503625, RECORDED AT THE REQUEST OF: WYATT OWENS

Kathy Lee Jordan - Deputy
DOUGLAS COUNTY RECORDER

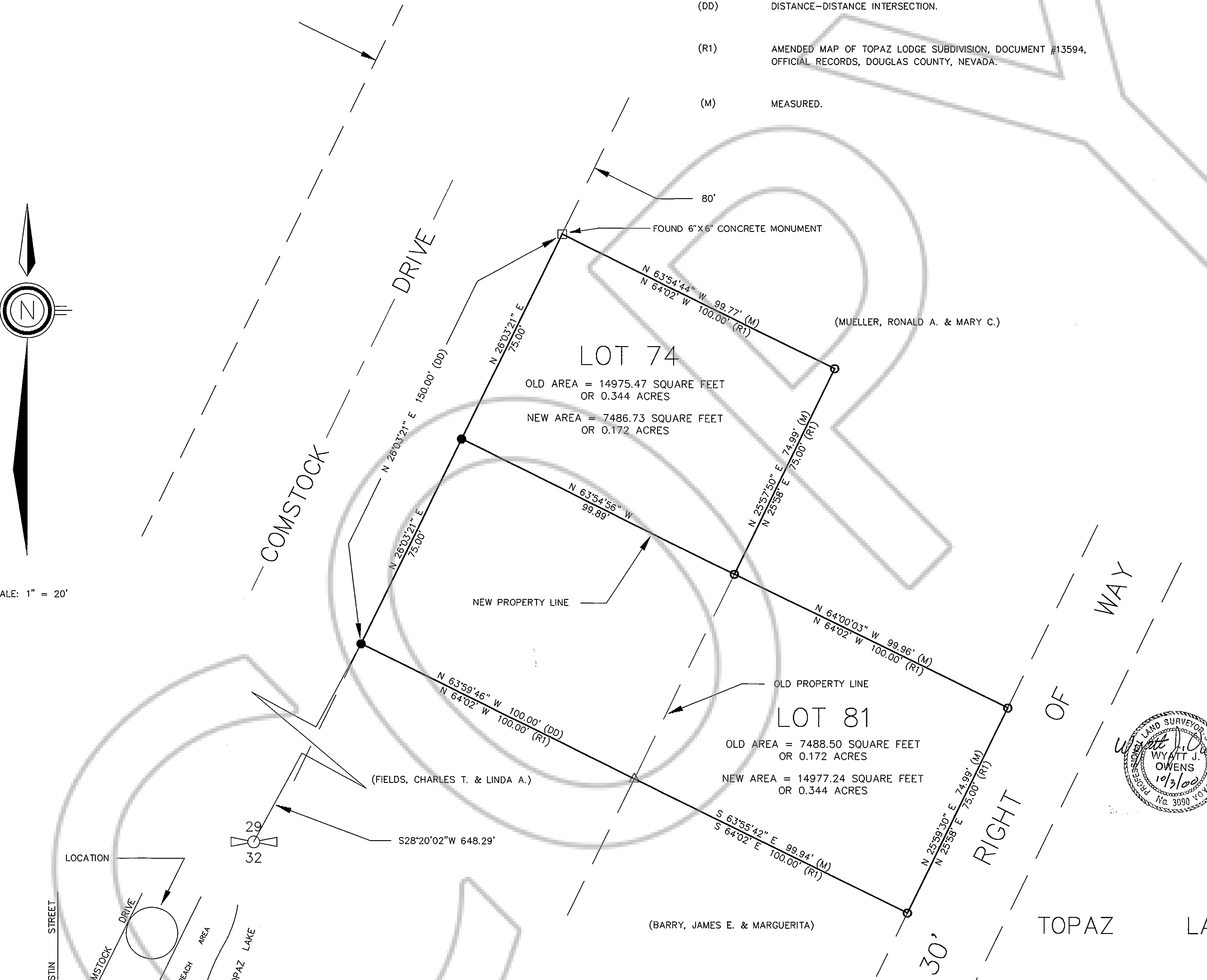

VICINITY MAP

NOT TO SCALE

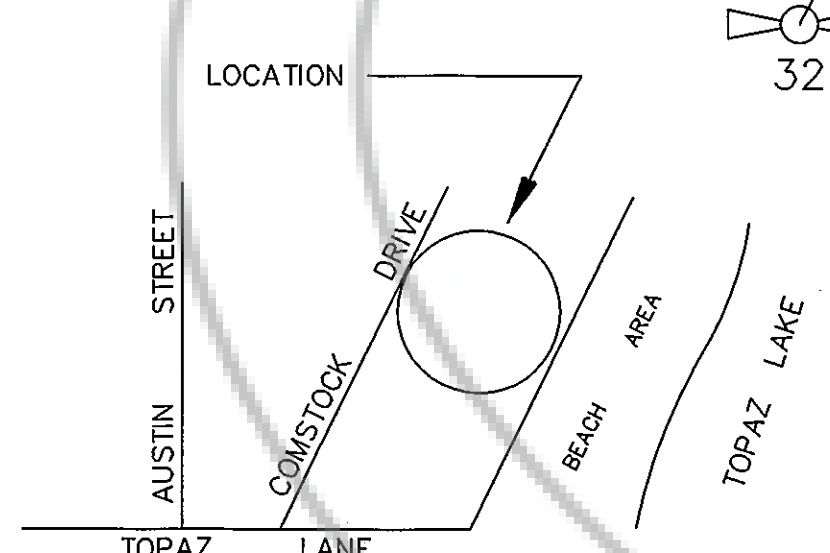

COMMUNITY DEVELOPMENT DEPARTMENT CERTIFICATE

IT IS HEREBY CERTIFIED THAT THIS BOUNDARY LINE ADJUSTMENT WAS PRESENTED TO THE DOUGLAS COUNTY COMMUNITY DEVELOPMENT DEPARTMENT AND WAS DULY APPROVED.

Dale M. Conner
COMMUNITY DEVELOPMENT DEPARTMENT
DALE M. CONNER
11/2/00
DATE

SHEET 1 OF 1

RECORD OF SURVEY
TO SUPPORT A
BOUNDARY LINE ADJUSTMENT
BETWEEN
RONALD A. & MARY C. MUELLER
AND
CHARLES T. & LINDA A. FIELDS
WITHIN THE SW1/4 SE1/4 OF SECTION 29,
T. 10 N., R. 22 E., M.D.B. & M.
DOUGLAS COUNTY, NEVADA