

2000-22401 KJA

FILED

CASE NO.: 99CV0305

1
2
3
4
5
6
7
8
9
10
11
12
13
14
15
16
17
18
19
20
21
22
23
24
25
26
27
28

DEPT. NO.: I NO _____

'00 SEP 21 18:59

RECEIVED

SEP 21 2000

DOUGLAS COUNTY
DISTRICT COURT CLERK

BARBARA REED
CLERK
BY P. GREGORY DEPUTY

IN THE NINTH JUDICIAL DISTRICT COURT OF THE STATE OF NEVADA
IN AND FOR THE COUNTY OF DOUGLAS

WILLIAM A. HARVEY AND
MAURENE A. HARVEY, Trustees
of the Consultants in
Critical Care, Inc., Retirement
Trust dated January 1, 1991,
CONSULTANTS IN CRITICAL CARE,
INC., a Retirement Trust,
and WILLIAM A. HARVEY AND
MAURENE A. HARVEY, individuals,

Plaintiffs,

vs.

STIPULATION AND
ORDER

CHAD SMITTKAMP AND JEAN
MERKELBACH, Husband and Wife, CHAD
SMITTKAMP AND JEAN MERKELBACH, Trustees
of the ROCKWELL-1997 TRUST,

Defendants.

In accordance with the parties' executed Settlement Agreement,
the parties agree that the Record of Survey Supporting a Court
Order for William A. Harvey in the form of Exhibit 1 attached
hereto and incorporated herein creating lot line adjustments
reconfiguring three existing tax parcels that are the subject of
this action shall be executed, approved and recorded in the real
property records of Douglas County, Nevada as part of a closing
transaction described in the Settlement Agreement.

Dated: This 21st day of September, 2000.

LIONEL SAWYER & COLLINS

SCARPELLO & ALLING, LTD.

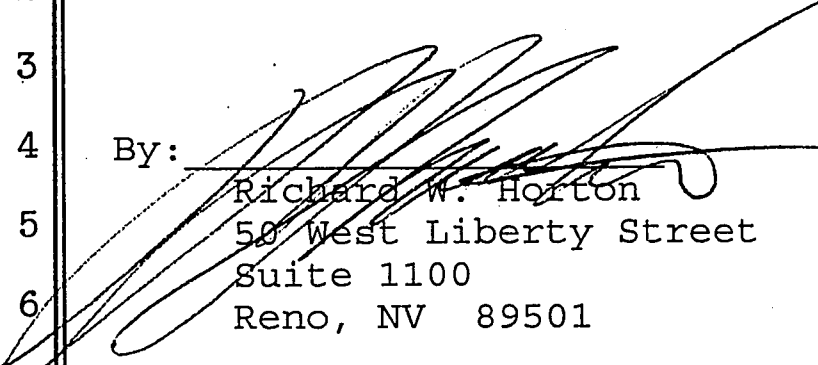
By: 
Richard W. Horton
50 West Liberty Street
Suite 1100
Reno, NV 89501

By: _____
Richard Glasson
276 Kingsbury Grade
Suite 2000
Lake Tahoe, NV 89449

Attorneys for Plaintiffs

Attorneys for Defendants

IT IS SO ORDERED this 21 day of September, 2000.

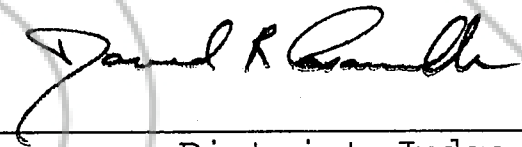
District Judge

1
2
3
4
5
6
7
8
9
10
11
12
13
14
15
16
17
18
19
20
21
22
23
24
25
26
27
28

COPY

CERTIFIED COPY

The document to which this certificate is attached is a full, true and correct copy of the original on file and of record in my office.

DATE: 12/19/00

B. Reed Clerk of the 9th Judicial District Court of the State of Nevada, in and for the County of Douglas,

By [Signature] **SEAL** Deputy

0505311

BK1200PG3695

12/19/00

COPY

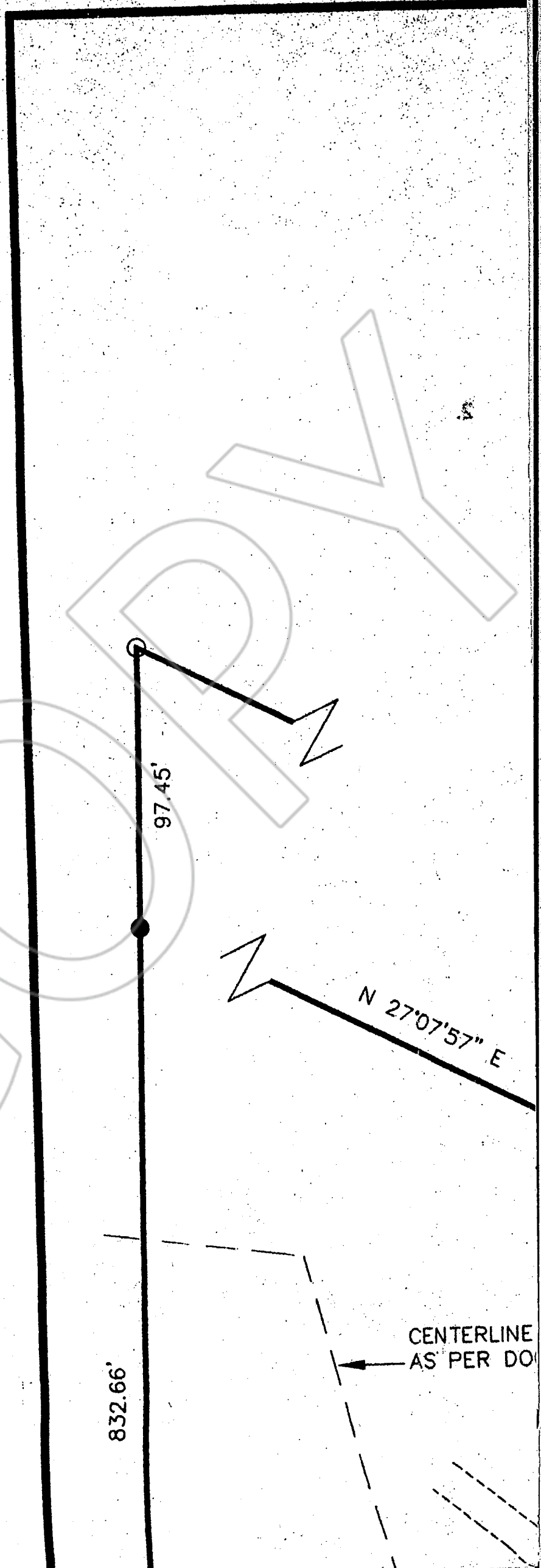

0505311

BK 1200PG3696

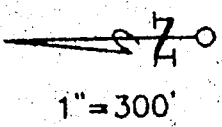

1" = 300'

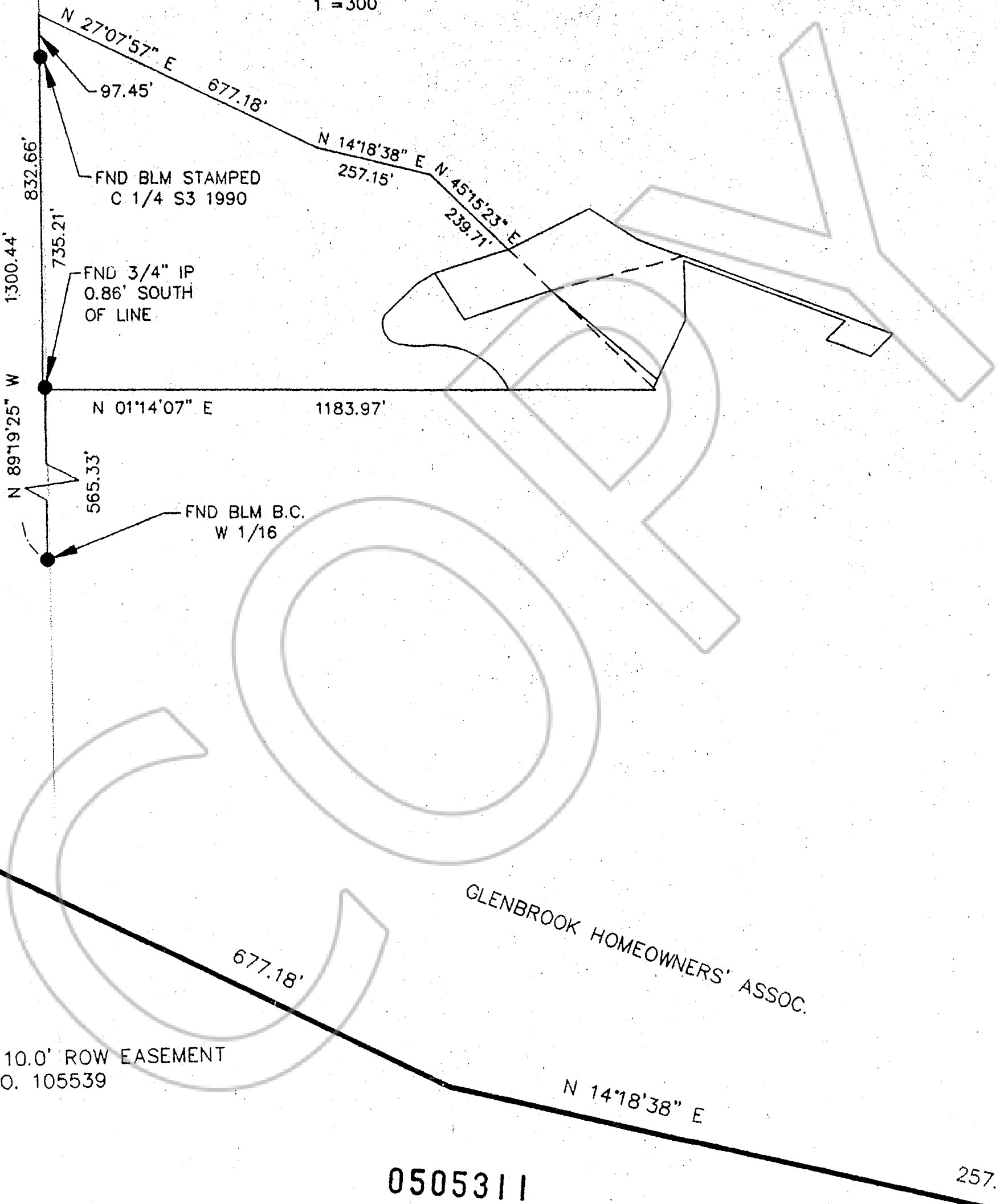

FND BLM STAMPED
C. 1/4 S3 1990

FND 3/4" IP
0.86' SOUTH
OF LINE

FND BLM B.C.
W 1/16

GLENBROOK HOMEOWNERS' ASSOC.

OF 10.0' ROW EASEMENT
C. NO. 105539

0505311

BK 1200PG3697

257.15'

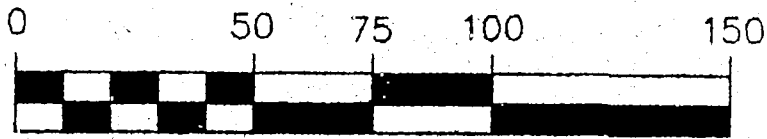
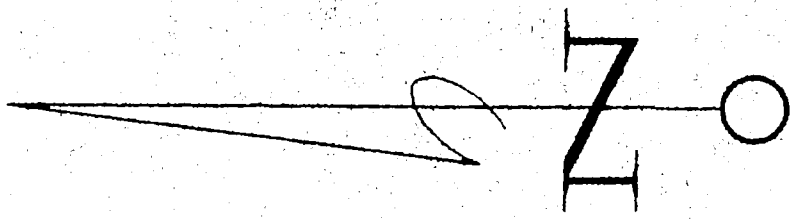

1" = 50'

LEGEND

- FOUND PER DOC. No. 163482 OR AS NOTED
- ⦿ FOUND 3/4" IP IN CONCRETE
- SET 3/4" IP & PLUG, PLS 3519 OR AS NOTED
- └ NOTHING FOUND OR SET.

BASIS OF BEARING

THE MERIDIAN OF THIS SURVEY IS IDENTICAL WITH THE RECORD OF SURVEY FOR J. DERBY AND S. TALBOT FILED FOR RECORD AS DOCUMENT NO.163482, OFFICIAL RECORDS OF DOUGLAS COUNTY, NEVADA, BEING THE BEARING "NORTH 45°17'00" EAST" BETWEEN FOUND MONUMENTS.

SUR

1. RON
- OF NE
1. TH
- UN
2. TH
- AN
3. TH
- LI
4. TH
- PI

R.
RONAL

REC

FILED
PAST
RECOR

DOUGL

NO

0505311

BK 1200PG3698

THIS
PROF
ON

SURVEYOR'S CERTIFICATE

I, RONALD W. TURNER, A PROFESSIONAL LAND SURVEYOR IN THE STATE OF NEVADA, CERTIFY THAT:

1. THIS IS A TRUE AND ACCURATE REPRESENTATION OF THE LANDS SURVEYED UNDER MY SUPERVISION AT THE INSTANCE OF WILLIAM A. HARVEY
2. THE LANDS SURVEYED LIE WITHIN A PORTION OF SECTION 3, T.14N., R.18E., M.D.M., AND THE SURVEY WAS COMPLETED ON _____
3. THIS PLAT COMPLIES WITH THE APPLICABLE STATE STATUTES AND ANY LOCAL ORDINANCE.
4. THE MONUMENTS ARE OF THE CHARACTER SHOWN AND OCCUPY THE POSITIONS INDICATED ON THE ADJUSTED LINES.

Ronald W. Turner
RONALD W. TURNER, P.L.S. 3519

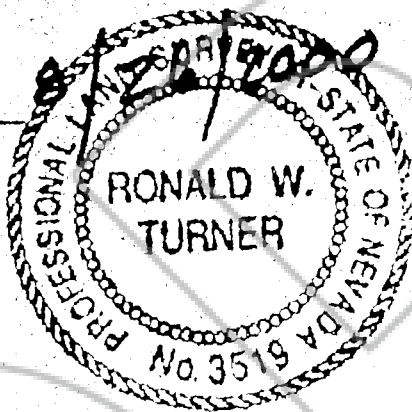

RECORDER'S CERTIFICATE

FILED THIS ___ DAY OF _____ 20___, AT ___ MINUTES
PAST ___ O'CLOCK ___ M IN BOOK ___ AT PAGE _____, DOCUMENT NO. _____
RECORDED AT THE REQUEST OF _____

DOUGLAS COUNTY RECORDER

NOTE

THIS MAP IS BEING FILED TO DELINEATE ADJUSTED
PROPERTY LINES AS DESCRIBED IN DEEDS RECORDED
ON _____ 20___, IN BOOK _____

0505311

BK1200PG3699

U.S.F.S.

N 89°19'25" W

COPY

0505311

BK1200PG3700

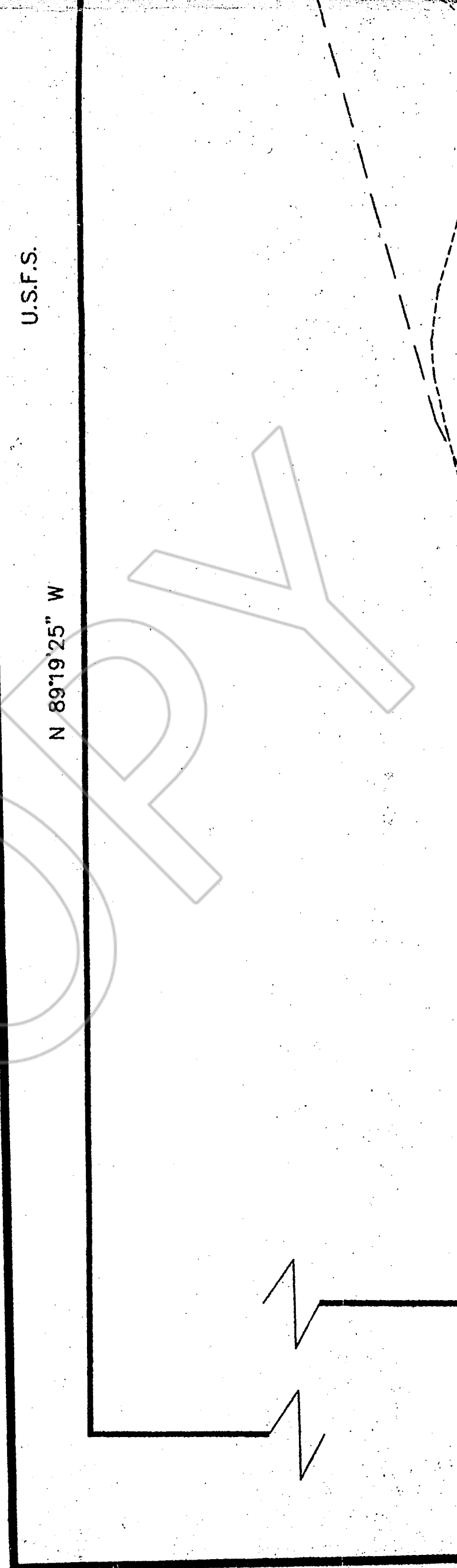

ADJ. 01:090:21

NEW 12.89 ACRES±

OLD 15.02 ACRES±

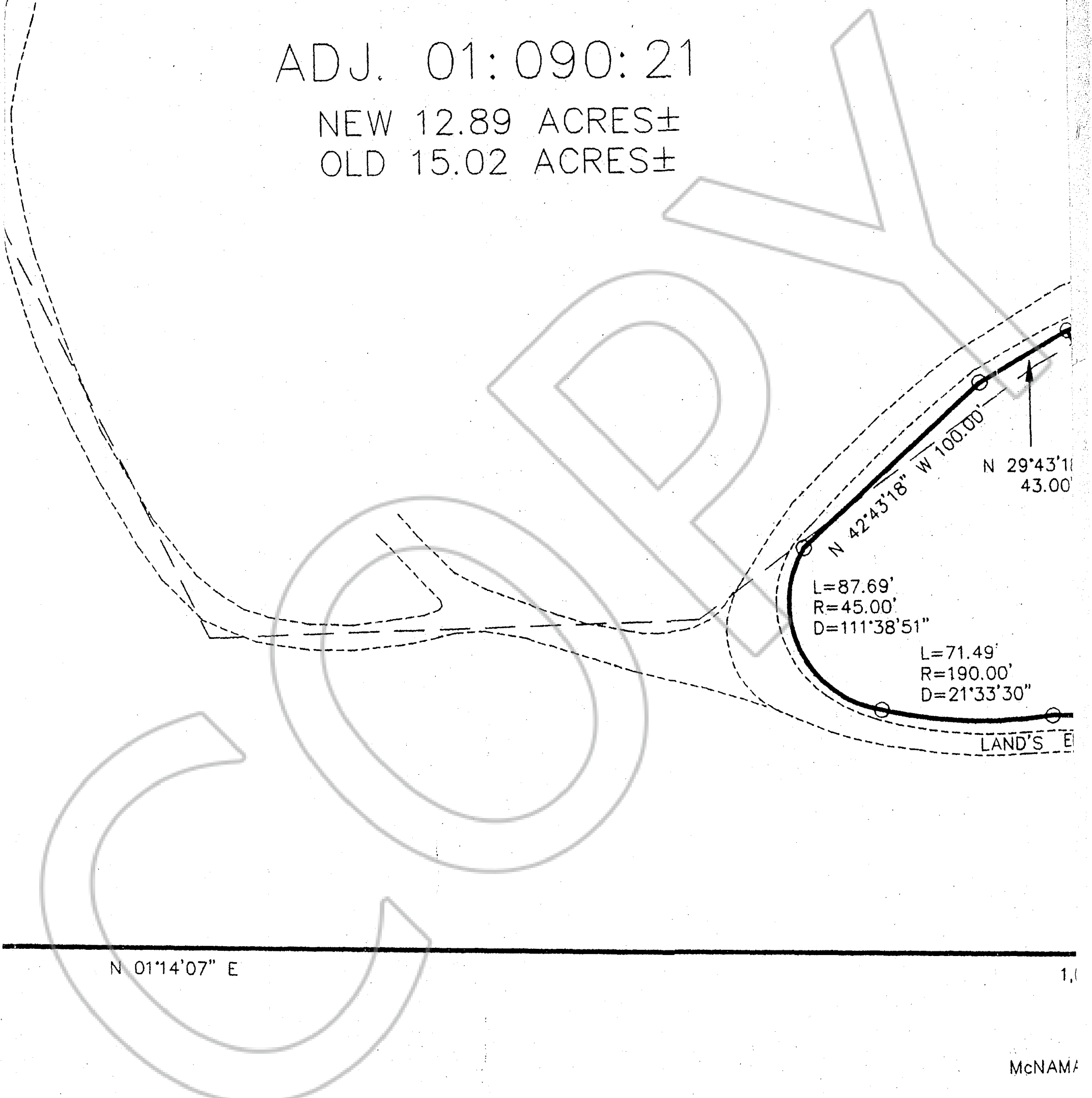

N 01'14'07" E

1.0

McNAMARA

0505311
(0505311)
BK 1200PG3701

CENTERLINE OF 15' ROADWAY & UTILITY
EASEMENT PER DOC. NO. 0417294.

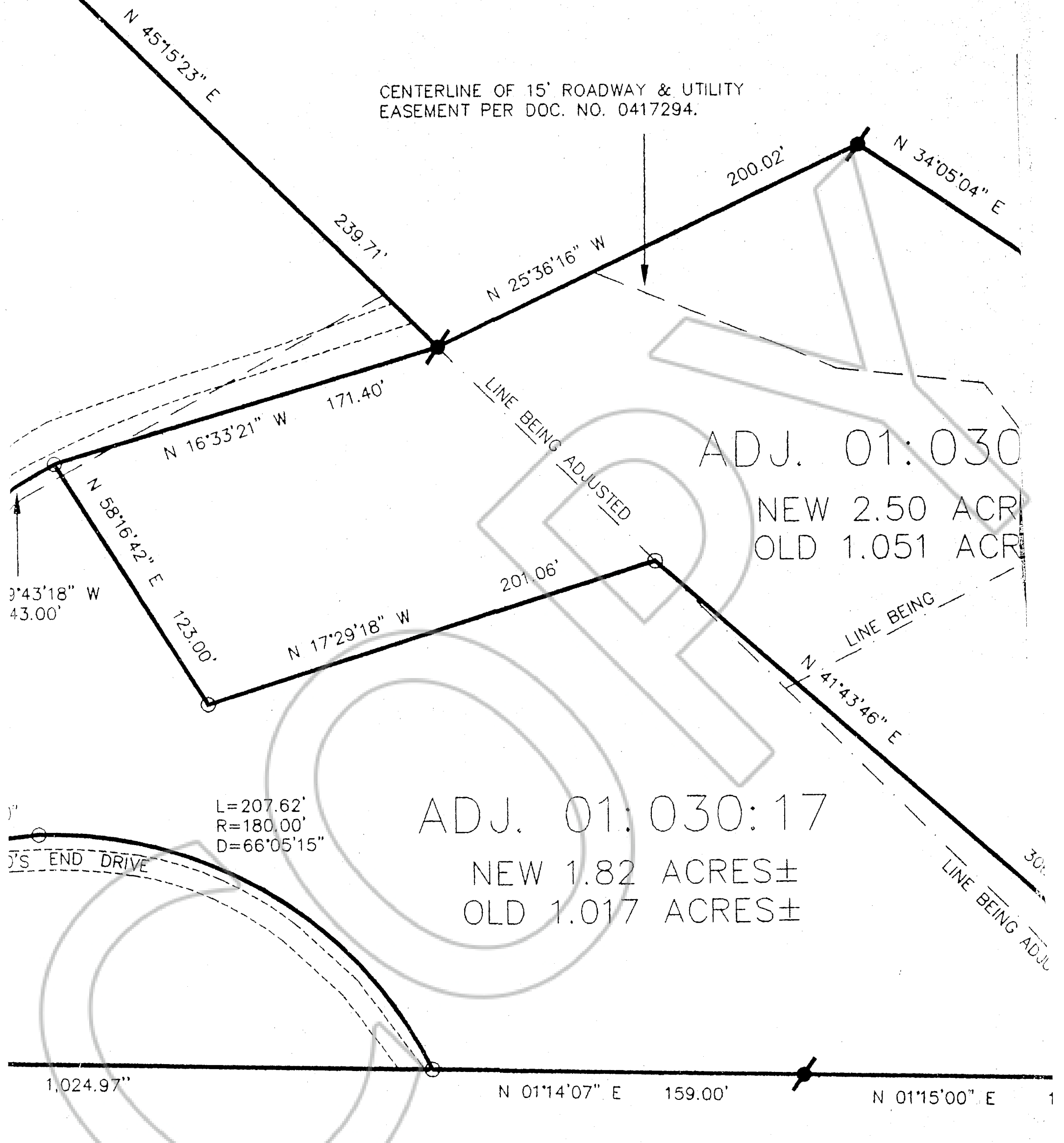

ADJ. 01:030

NEW 2.50 ACR
OLD 1.051 ACR

ADJ. 01:030:17

NEW 1.82 ACRES±
OLD 1.017 ACRES±

McNAMARA, T. & K.

0505311
BK 1200PG3702

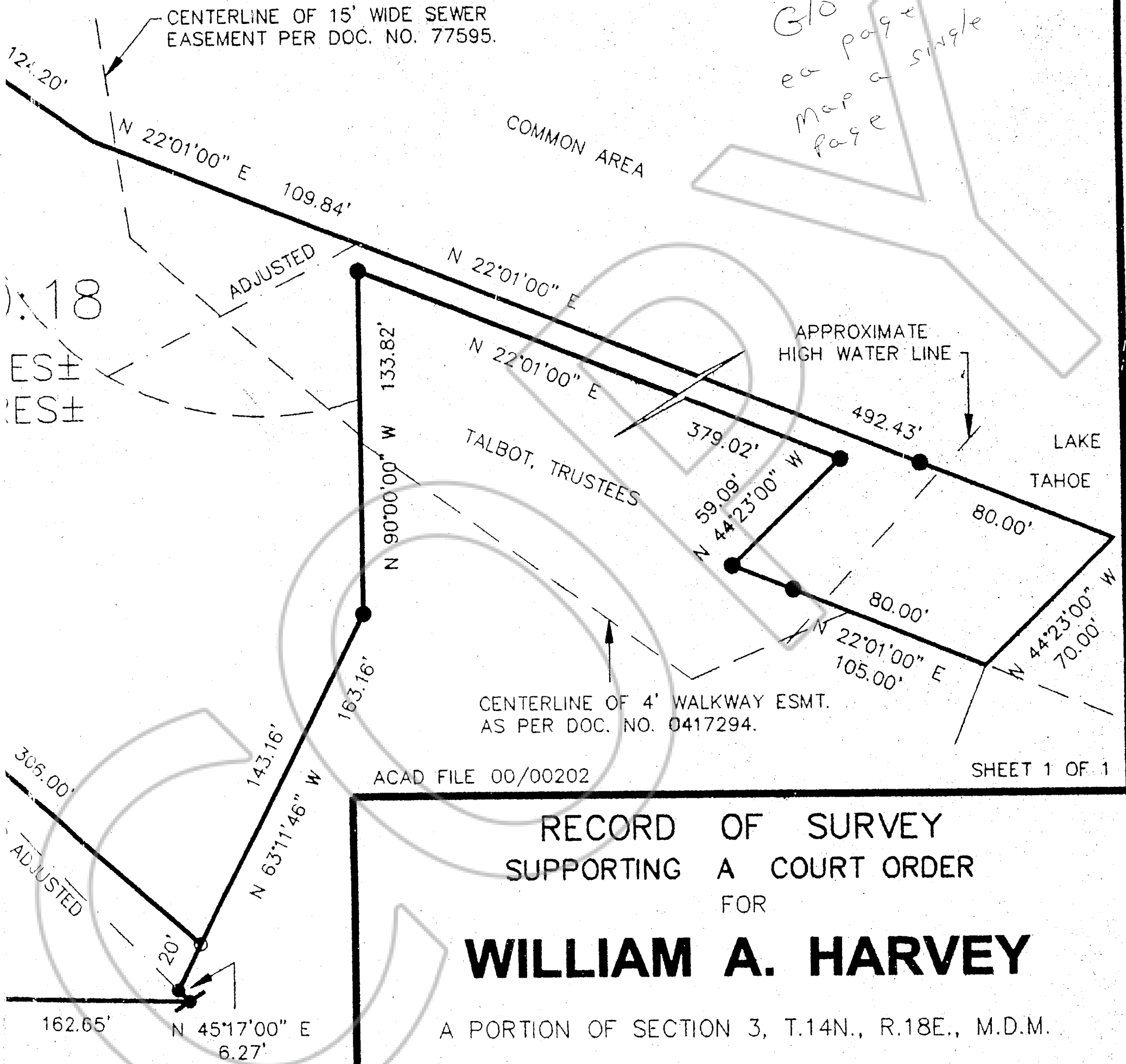

RECORD OF SURVEY
SUPPORTING A COURT ORDER
FOR

WILLIAM A. HARVEY

A PORTION OF SECTION 3, T.14N., R.18E., M.D.M.

DOUGLAS COUNTY, NEVADA
AUGUST, 2000

TURNER & ASSOCIATES, INC.
STATELINE, NEVADA

JOB No. 00202

0505311

BK1200PG3703

COPY

REQUESTED BY
FIRST AMERICAN TITLE CO.
IN OFFICIAL RECORDS OF
DOUGLAS CO. NEVADA

2000 DEC 19 PM 3:00

LINDA SLATER
RECORDER

\$ 18.00 PAID K2 DEPUTY

0505311
BK 1200PG3704