

FIREBRAND CIRCLE

Douglas County

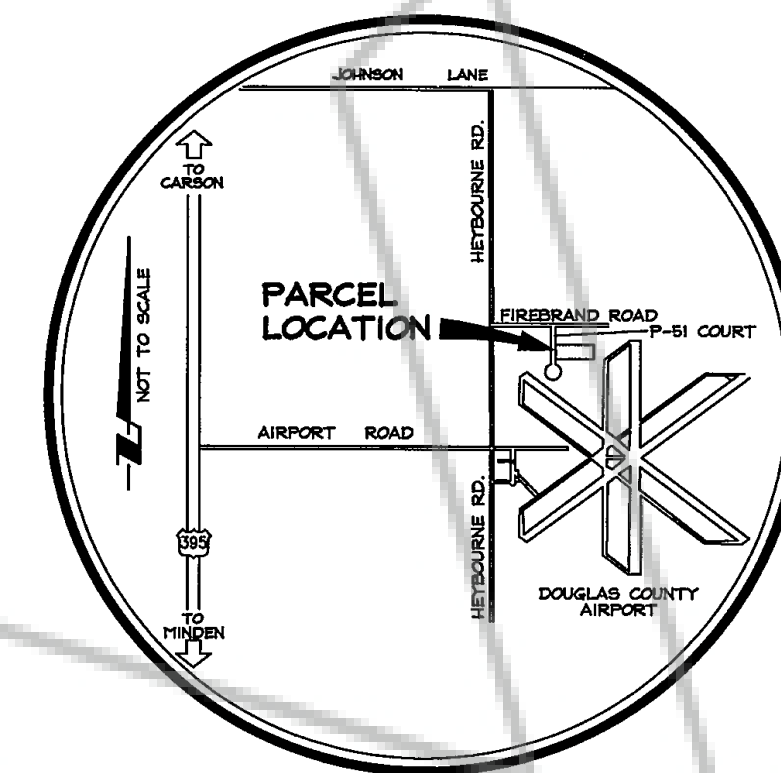

VICINITY MAP
NO SCALE

TAXI LANE

SCALE: 1" = 40'

TAXI LANE

Douglas County

P-51 COURT
BASIS OF BEARING
N00°01'15"W

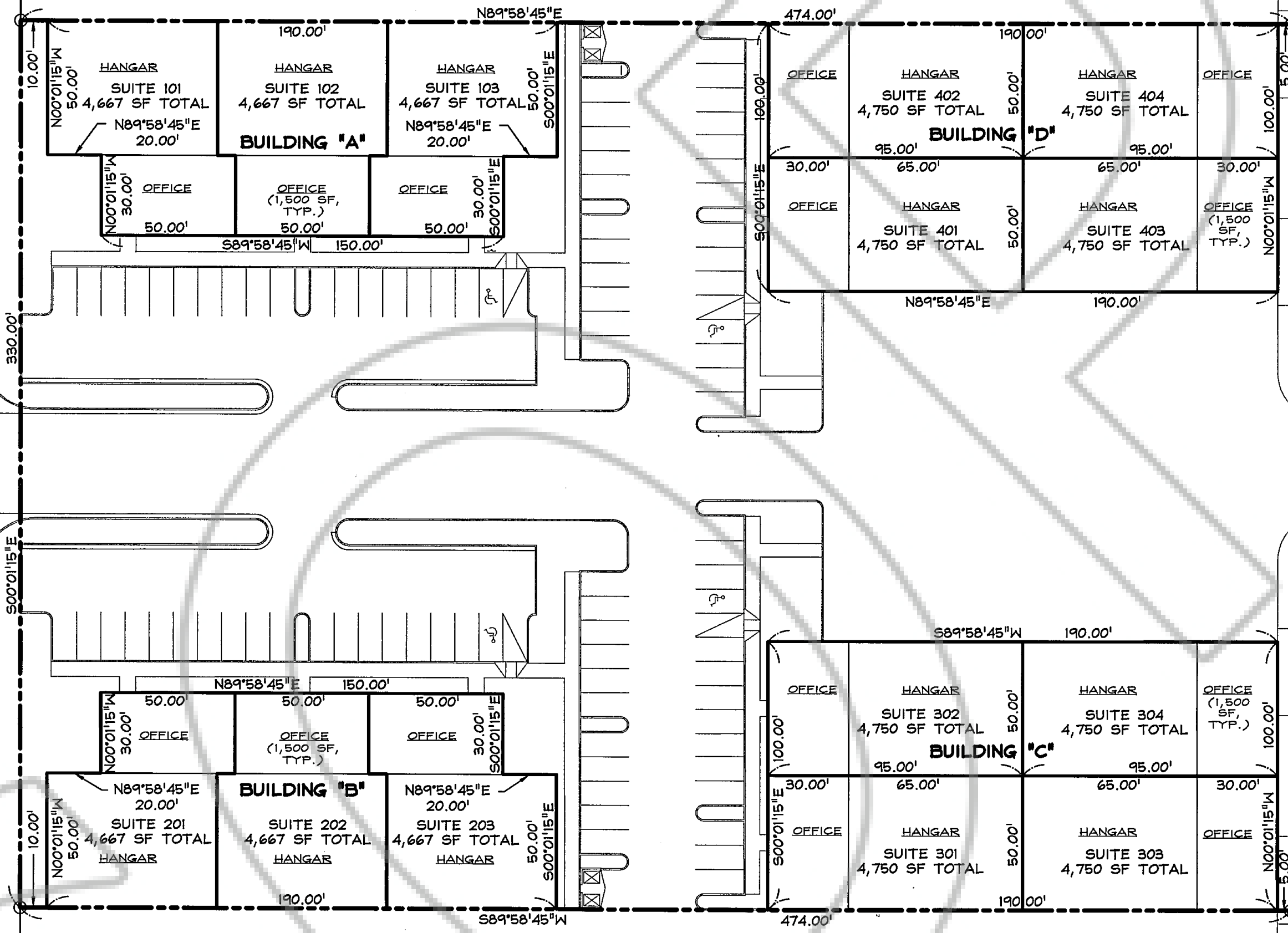

Douglas County

BASIS OF BEARING

THE MERIDIAN OF THIS SURVEY IS THE CENTERLINE OF P-51 COURT WHICH BEARS N00°01'15"W AS SHOWN ON THAT RECORD OF SURVEY FOR MINDEN AIR CORP. RECORDED IN BOOK 1198, OF OFFICIAL RECORDS AT PAGE 9, DOCUMENT NO. 483175 AT DOUGLAS COUNTY.

LEGEND

- FOUND 1/2" REBAR W/PLASTIC CAP STAMPED P.L.S. 7311
- CENTERLINE ROAD MONUMENT

NOTES

1. THIS MAP IS NOT IN CONFLICT WITH THE REQUIREMENTS OF N.R.S. 278.010 TO 278.630, INCLUSIVE, AND IS RECORDED PURSUANT TO NRS 116.
2. THE BOUNDARY OF MUSTANG BUSINESS CENTER AS SHOWN IS PER THE LEASE BETWEEN DOUGLAS COUNTY AND MONOLITH ENTERPRISES, INC. RECORDED IN BOOK 1298 AT PAGE 2196 AS DOCUMENT NO. 0456093.

OWNER'S CERTIFICATE

I, THE UNDERSIGNED OWNER OF THE MUSTANG BUSINESS CENTER AS SHOWN ON THIS MAP, DO HEREBY STATE THAT I HAVE EXAMINED THIS PLAT AND APPROVE AND AUTHORIZE ITS RECORDING.

Scott Lether
SCOTT LETHER
MUSTANG BUSINESS CENTER

STATE OF NEVADA ss:
COUNTY OF DOUGLAS

ON THIS 8 DAY OF January, IN THE YEAR 2001 BEFORE ME, A NOTARY PUBLIC, PERSONALLY APPEARED SCOTT LETHER, PERSONALLY KNOWN BY ME TO BE THE PERSON WHOSE NAME IS SUBSCRIBED TO THE ABOVE INSTRUMENT WHO ACKNOWLEDGED THAT HE EXECUTED THE SAME IN HIS AUTHORIZED CAPACITY AND THAT BY HIS SIGNATURE ON THE INSTRUMENT, THE PERSONS, OR THE ENTITY ON BEHALF OF WHICH THE PERSON ACTED, EXECUTED THE INSTRUMENT.

WITNESS MY HAND AND OFFICIAL SEAL.
NOTARY'S SIGNATURE *Christy Muzum*

MY COMMISSION EXPIRES: February 9, 2004

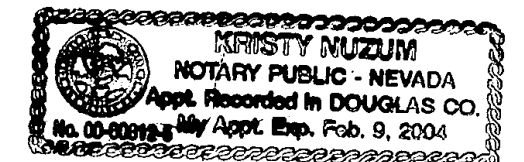

SURVEYOR'S CERTIFICATE

I, MATT BERNARD, A PROFESSIONAL LAND SURVEYOR LICENSED IN THE STATE OF NEVADA CERTIFY THAT:

- 1) THIS PLAT REPRESENTS THE RESULTS OF A SURVEY CONDUCTED UNDER MY DIRECT SUPERVISION AT THE INSTANCE OF MONOLITH ENTERPRISES.
- 2) THE LANDS SURVEYED LIE WITHIN A PORTION OF SECTION 8, T.13N., R.20E., M.D.M. AND THE SURVEY WAS COMPLETED ON 1-8-01.
- 3) THIS PLAT COMPLIES WITH THE APPLICABLE STATE STATUTES AND ANY LOCAL ORDINANCE IN EFFECT ON THE DATE THAT THE GOVERNING BODY GAVE ITS FINAL APPROVAL.
- 4) THE MONUMENTS DEPICTED ON THE PLAT ARE OF THE CHARACTER SHOWN, OCCUPY THE POSITIONS INDICATED AND ARE OF SUFFICIENT NUMBER AND DURABILITY.

Matt Bernard
MATT BERNARD, R.L.S. 11172



RECORDER'S CERTIFICATE

FILED FOR RECORD THIS 8th DAY OF January, 2001, AT 38 MINUTES PAST 4 O'CLOCK P.M., IN BOOK 0101 OF OFFICIAL RECORDS, AT PAGE 1432, DOCUMENT NO. 506507.
RECORDED AT THE REQUEST OF SCOTT LETHER.

Kathy Le Jordan
DOUGLAS COUNTY RECORDER

SCALE: 1" = 40'

SHEET 1 OF 1

RECORD OF SURVEY
OF
LEASEHOLD COMMON-INTEREST COMMUNITY
FOR
MUSTANG BUSINESS CENTER

LOCATED WITHIN A PORTION OF SECTION 8,
T.13N., R.20E., M.D.M.
DOUGLAS COUNTY, NEVADA

731-01-00
73101RS.dwg

11/21/00

