

The undersigned grantor(s) declare(s):

Documentary transfer tax is \$ 273.00, computed on full value of property conveyed.

**GRANT, BARGAIN, SALE DEED**

That **Ronold E. Hite and Laverle M. Hite, Husband and Wife as Community Property** in consideration of \$10.00 Dollars, the receipt of which is hereby acknowledged, do(es) hereby Grant, Bargain, Sell and Convey to **Gregory W. Lehman, a Married Man as his Sole and Separate Property and Jennifer R. Glanzmann, a Married Woman as her Sole and Separate Property and Gary Lehman, an Unmarried Man, all as Joint Tenants** all that real property in the County of **Douglas, State of Nevada**, bounded and described as follows:

**Parcel 1-B as shown on that certain Parcel Map for Ron Hite recorded in the office of the Douglas County Recorder, State of Nevada on September 10, 1991 in Book 991 at Page 1102 as Document No. 259818, Official Records.**

TOGETHER WITH ALL WATER AND WATER RIGHTS APPURTENANT TO THE HEREIN DESCRIBED PROPERTY.

Together with all singular the tenements, hereditaments and appurtenances thereunto belonging or in anywise appertaining.

Dated: January 22, 2001

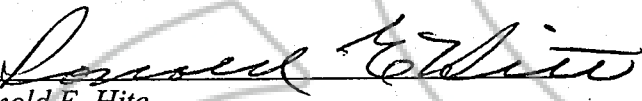
  
Ronold E. Hite

  
Laverle M. Hite

STATE OF NEVADA )  
COUNTY OF Carson City )

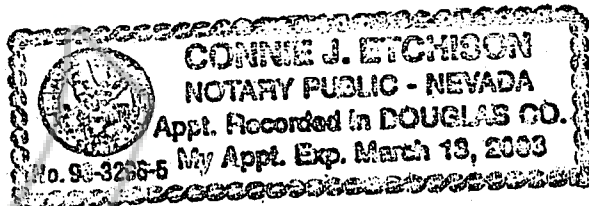

On 1/22/01 personally appeared before me, a Notary Public, Ronold E. Hite and Laverle M. Hite

who acknowledged that they executed the above instrument.

Signature Connie J. Etchison  
(Notary Public) exp 3/18/2003

WHEN RECORDED MAIL TO:  
Gregory W. Lehman, etal  
1665 So. Sutro Terrace  
Carson City, NV 89706

0507270  
BK0101PG4068

REQUESTED BY  
~~Northern Nevada Title Company~~  
IN OFFICIAL RECORDS OF  
DOUGLAS CO., NEVADA

2001 JAN 23 PM 3:39

LINDA SLATER  
RECORDER  
\$ 7.50 PAID Kg DEPUTY