

Recording Requested By:
American Release Corporation

When Recorded Return To:

American Release Corp.
13099 State Highway 13
Kimberling City, MO 65686-

SUBSTITUTION OF TRUSTEE AND FULL RECONVEYANCE



Wells Fargo - 685 #:5665280 "OLSEN" Lender ID:725512/123854032 Douglas, Nevada

WELLS FARGO HOME MORTGAGE, INC. F/K/A NORWEST MORTGAGE, INC. is the Owner and Holder of the Note secured by the Deed of Trust dated 03/20/2000, made by THOMAS L OLSEN, AN UNMARRIED MAN as Trustor, with C.C.M.C. CO., A CALIFORNIA CORPORATION as Trustee, for the benefit of CAPITOL COMMERCE MORTGAGE CO. as Beneficiary, which said Deed of Trust was recorded on 03/21/2000 in the Office of the County Recorder of DOUGLAS State of Nevada, as Instrument No. 0488282 Book 0300, Page 3662, wherein said Owner and Holder hereby substitutes AMERICAN RELEASE CORPORATION as Trustee in lieu of the above-named Trustee under said Deed of Trust.

Assessor's/Tax ID No.: 1220-15-410-083
Property Address: 1438 Annkim Circle, Gardnerville, NV, 89410

IN WITNESS WHEREOF, WELLS FARGO HOME MORTGAGE, INC. F/K/A NORWEST MORTGAGE, INC. as owner and Substituted Trustee, have caused this instrument to be executed, each in its respective interest;

Wells Fargo Home Mortgage, Inc. f/k/a
Norwest Mortgage, Inc.
On April 16, 2001

By: *Cherry Ludwig*
CHERRY LUDWIG, VICE PRESIDENT

AMERICAN RELEASE CORPORATION hereby accepts said appointment as Trustee under said Deed of Trust and as Successor Trustee pursuant to the request of said Owner and Holder and in accordance with the provisions of said Deed of Trust does hereby reconvey without warranty to the person or persons legally entitled thereto all estate now held by it under said Deed of Trust.

By AMERICAN RELEASE CORPORATION as Trustee
On April 16, 2001

By: *Cherry Ludwig*
CHERRY LUDWIG, VICE PRESIDENT

STATE OF Missouri
COUNTY OF Stone

ON April 16, 2001, before me, Melissa Smith, a Notary Public in and for the County of Stone County, State of Missouri, personally appeared Cherry Ludwig, Vice President, personally known to me (or proved to me on the basis of satisfactory evidence) to be the person(s) whose name(s) is/are subscribed to the within instrument and acknowledged to me that he/she/they executed the same in his/her/their authorized capacity, and that by his/her/their signature on the instrument the person(s), or the entity upon behalf of which the person(s) acted, executed the instrument.

Melissa Smith
MELISSA SMITH
Notary Expires: 09/08/2002

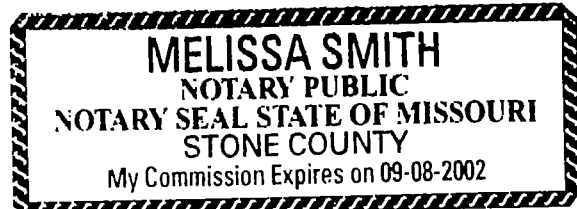

STATE OF Missouri
COUNTY OF Stone

ON April 16, 2001, before me, Melissa Smith, a Notary Public in and for the County of Stone County, State of Missouri, personally appeared Cherry Ludwig, Vice President, personally known to me (or proved to me on the basis of satisfactory evidence) to be the person(s) whose name(s) is/are subscribed to the within instrument and acknowledged to me that he/she/they executed the same in his/her/their authorized capacity, and that by his/her/their signature on the instrument the person(s), or the entity upon behalf of which the person(s) acted, executed the instrument.

Melissa Smith
MELISSA SMITH
Notary Expires: 09/08/2002

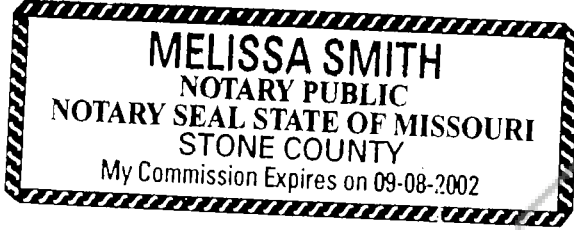

ARC, 13099 State Highway 13, Kimberling City MO. 65686 [417] 739-1178
AAB*20010410-0124 NVDOUGL DOUGLAS NV BAT: 16000/5665280 KXNVSB1

COPIES

REQUESTED BY
American Release
IN OFFICIAL RECORDS OF
DOUGLAS CO. NEVADA

2001 APR 23 AM 10: 28

LINDA SLATER
RECORDER

\$ 11.00 PAID to DEPUTY

0512757

BK0401PG5440