

- LEGEND**
- (1) BK10, PG169
 - (2) BK77, PG409(2) PARCEL-10
 - (3) BK33, PG760(3) 11-070-008
 - (4) PM #260767(4) 11-070-019
 - (5) ROTATED (4) TO FIT (3)
 - (6) BK 1275, PG 905 11-070-017
 - (M) MEASURED
 - FOUND #4 REBAR UNLESS OTHERWISE SPECIFIED

TOTAL AREA = 59,554.12 SF

CLD SURVEYING
WATER RIGHTS & LAND

P.O. Box 7316
 INCLINE VILLAGE, NV 89452

CONN DAVIS, Surveyor Phone 702-831-7539

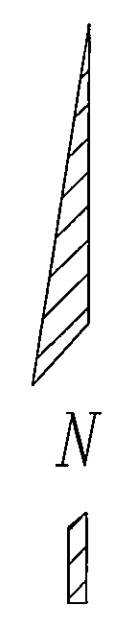

SCALE: 1"=40'

- SURVEYOR'S CERTIFICATE**
- I, Conn Davis, a Professional Land Surveyor licensed in the State of Nevada, certify that:
- This plot represents the results of a survey conducted under my direct supervision at the instance of Tahoe Douglas Fire Protection District
 - The lands surveyed lie within the N1/2 of Section 19, T.13N., R.19E., M.D.B.&M., Douglas Co., Nevada and the survey was completed on May 08, 2001
 - This plot complies with applicable statutes of the state and any local ordinances in effect on the date that the survey was completed, and the survey was conducted in accordance with Chapter 625 of the Nevada Administrative Code.
 - The monuments depicted on the plot are of the character shown, occupy the positions indicated and are of sufficient durability.

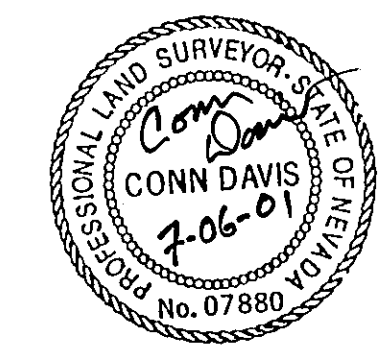

Conn Davis
 Conn Davis, PLS 7880

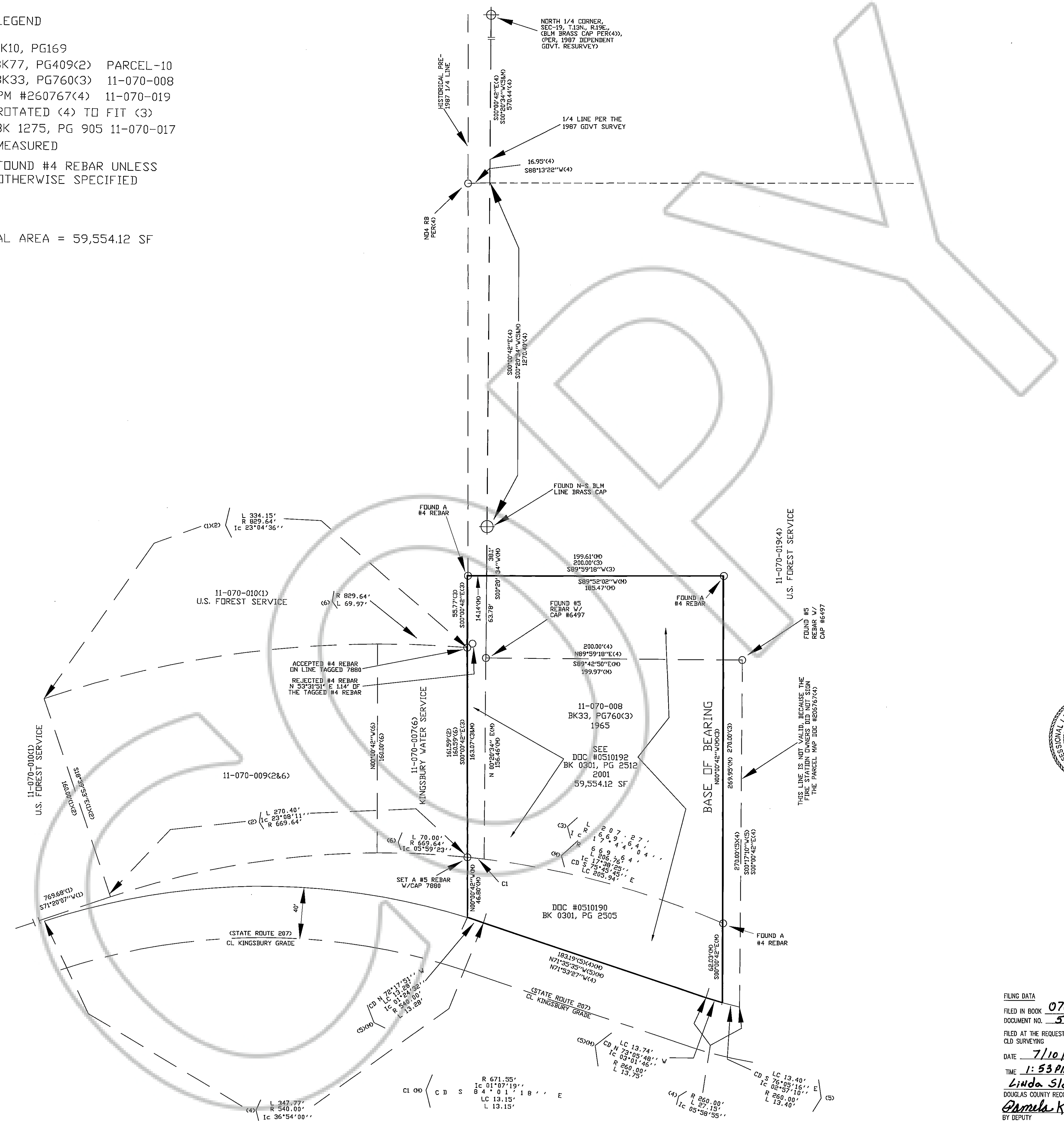

FILING DATA
 FILED IN BOOK 0701 PAGE 2062
 DOCUMENT NO. 518011
 FILED AT THE REQUEST OF
 CLD SURVEYING
 DATE 7/10/01
 TIME 1:53 PM FEB 17.00
 Linda Slater
 DOUGLAS COUNTY RECORDER
 Amelia Kromberg
 BY DEPUTY

KGBS710G.DWG REV: 07-06-01

RECORD OF SURVEY
 FOR
 Tahoe Douglas Fire Protection District
 P.O. Box 919
 Zephyr Cove, NV 89448

OF A PARCEL OF LAND LOCATED IN THE
 N1/2 OF SECTION 19, T.13N., R.19E.,
 M.D.B.&M., DOUGLAS COUNTY, NEVADA

DRAWN BY CONN DATE 07-03-01

SHEET 1 OF 1