



BASIS OF BEARINGS

THE BASIS OF BEARINGS OF THIS MAP IS THE SOUTH LINE OF PARCEL 4 OF THE PARCEL MAP FOR HELEN M. CLARK, DOCUMENT #104323, OFFICIAL RECORDS, DOUGLAS COUNTY, NEVADA. SAID LINE BEARS N89°48'25"W.

LEGEND

- SET 5/8" REBAR WITH PLASTIC CAP STAMPED PLS 3090.
- (R) PARCEL MAP FOR HELEN M. CLARK, DOCUMENT #104323, OFFICIAL RECORDS, DOUGLAS COUNTY, NEVADA.
- FOUND 5/8" REBAR WITH PLASTIC CAP STAMPED RLS 1586 AS PER (R).
- (M) MEASURED.
- FOUND 6" X 6" CONCRETE "N" HIGHWAY MONUMENT
- (C) CALCULATED.

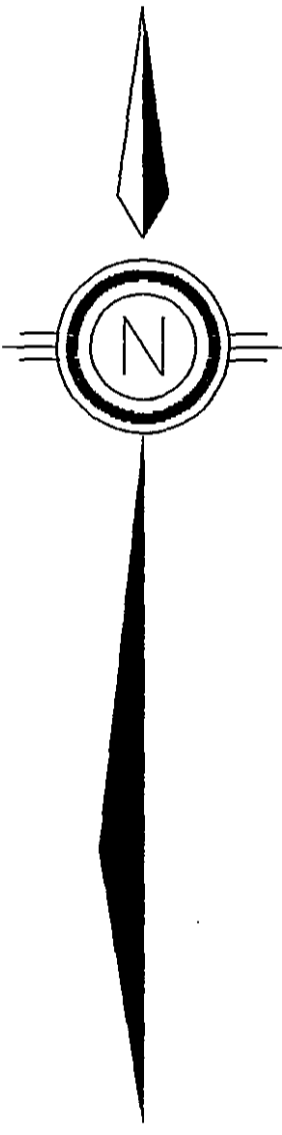
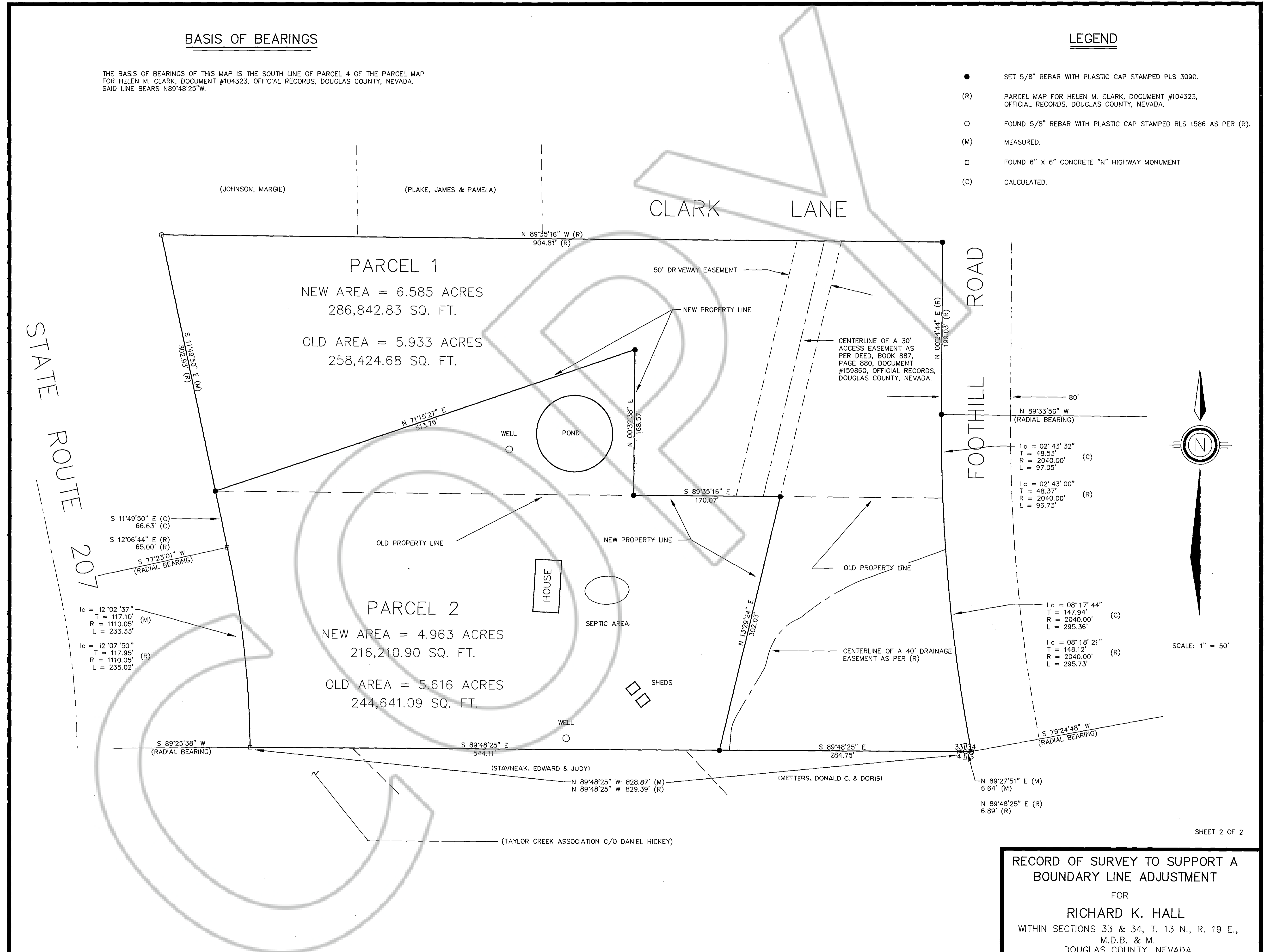

SCALE: 1" = 50'

RECORD OF SURVEY TO SUPPORT A BOUNDARY LINE ADJUSTMENT FOR RICHARD K. HALL WITHIN SECTIONS 33 & 34, T. 13 N., R. 19 E., M.D.B. & M., DOUGLAS COUNTY, NEVADA

33,34-13-19