

NOTE:
THIS RECORD OF SURVEY IS NOT IN CONFLICT WITH REQUIREMENTS OF NRS 278.010 TO 278.630 INCLUSIVE. LOTS SHOWN HEREON ARE ONLY FOR REFERENCE TO THE EXISTING MAP THAT CREATED THE PARCELS SHOWN.

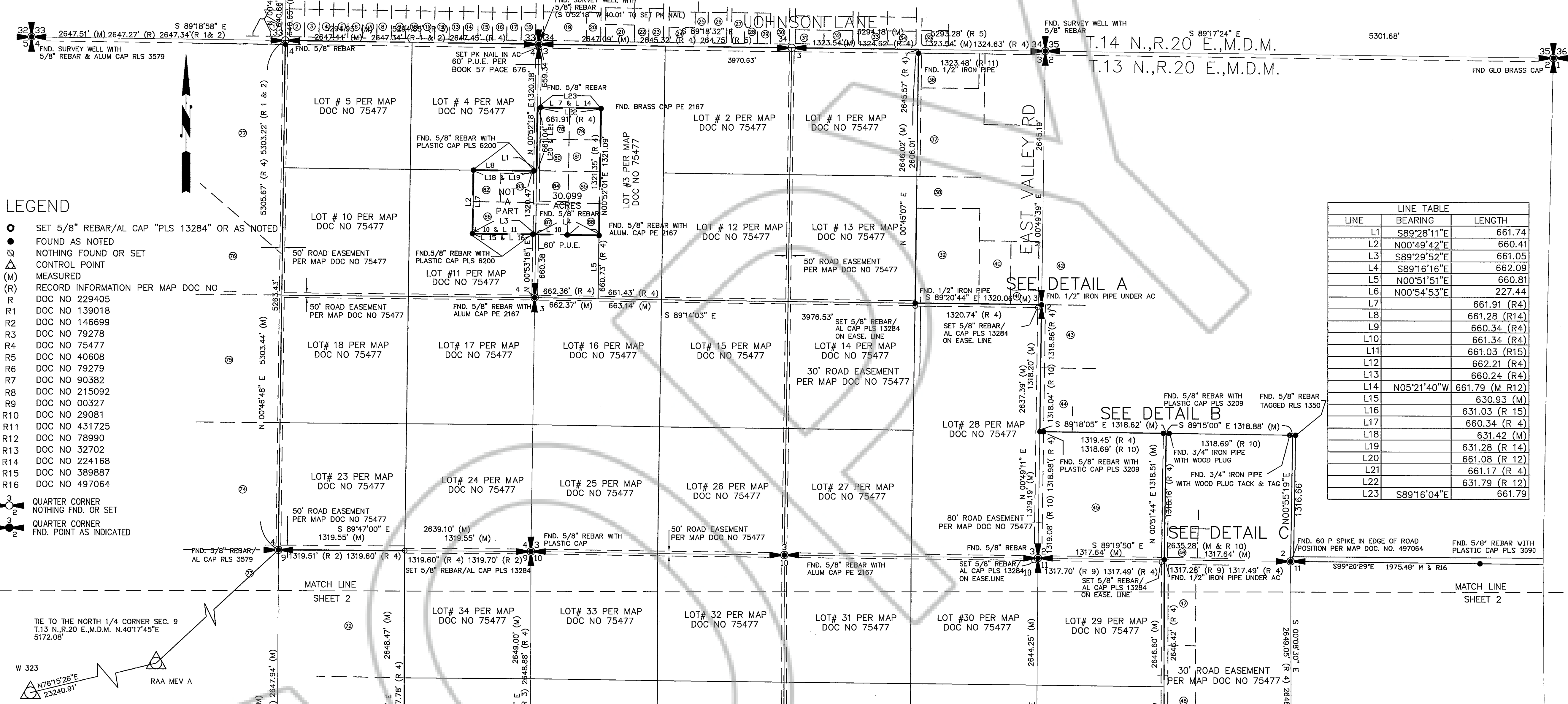
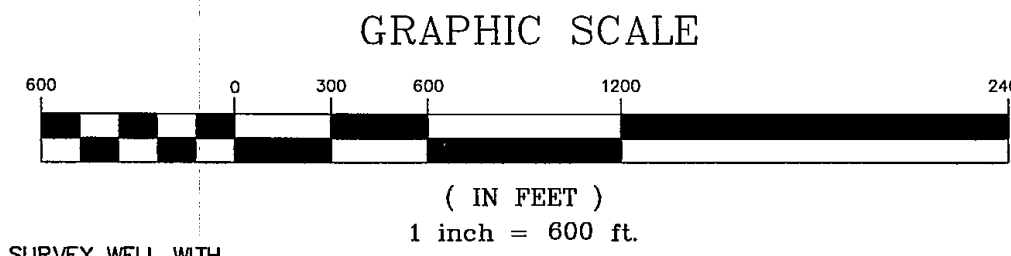

LEGEND

- SET 5/8" REBAR/AL CAP "PLS 13284" OR AS NOTED
- FOUND AS NOTED
- △ NOTHING FOUND OR SET
- ⊠ CONTROL POINT
- (M) MEASURED
- (R) RECORD INFORMATION PER MAP DOC NO
- R DOC NO 229405
- R1 DOC NO 139018
- R2 DOC NO 146699
- R3 DOC NO 79278
- R4 DOC NO 75477
- R5 DOC NO 40608
- R6 DOC NO 79279
- R7 DOC NO 90382
- R8 DOC NO 215092
- R9 DOC NO 00327
- R10 DOC NO 29081
- R11 DOC NO 431725
- R12 DOC NO 78990
- R13 DOC NO 32702
- R14 DOC NO 224168
- R15 DOC NO 389887
- R16 DOC NO 497064
- ⊠ QUARTER CORNER NOTHING FND. OR SET
- ⊠ QUARTER CORNER FND. POINT AS INDICATED

LINE TABLE		
LINE	BEARING	LENGTH
L1	S89°28'11"E	661.74
L2	N00°49'42"E	660.41
L3	S89°29'52"E	661.05
L4	S89°16'16"E	662.09
L5	N00°51'51"E	660.81
L6	N00°54'53"E	227.44
L7		661.91 (R4)
L8		661.28 (R14)
L9		660.34 (R4)
L10		661.34 (R4)
L11		661.03 (R15)
L12		662.21 (R4)
L13		660.24 (R4)
L14	N05°21'40"W	661.79 (M R12)
L15		630.93 (M)
L16		631.03 (R 15)
L17		660.34 (R 4)
L18		631.42 (M)
L19		631.28 (R 14)
L20		661.08 (R 12)
L21		661.17 (R 4)
L22		631.79 (R 12)
L23	S89°16'04"E	661.79

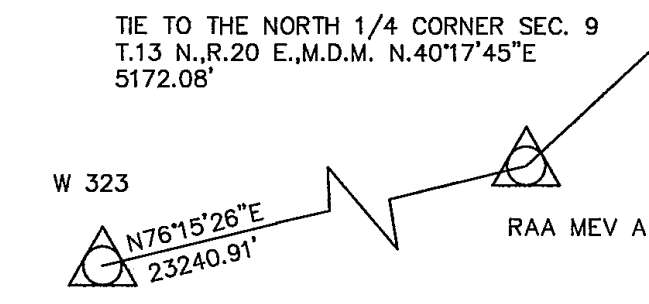

BASIS OF BEARING

THE BASIS OF BEARING FOR THIS MAP IS THE LINE BETWEEN MONUMENTS RAA MEV A AND W323, AS SHOWN ON THE NEVADA DEPARTMENT OF TRANSPORTATION HARN EXTENSION (1983/94 DATUM). THE BEARING OF N 76°15'26" E IS NEVADA STATE PLANE WEST ZONE AND ALL DISTANCES ARE GROUND.

TOTAL ACREAGE SURVEYED

2,218.755 ACRES GROSS
= 30.099 ACRES NOT A PART
2,188.656 ACRES NET

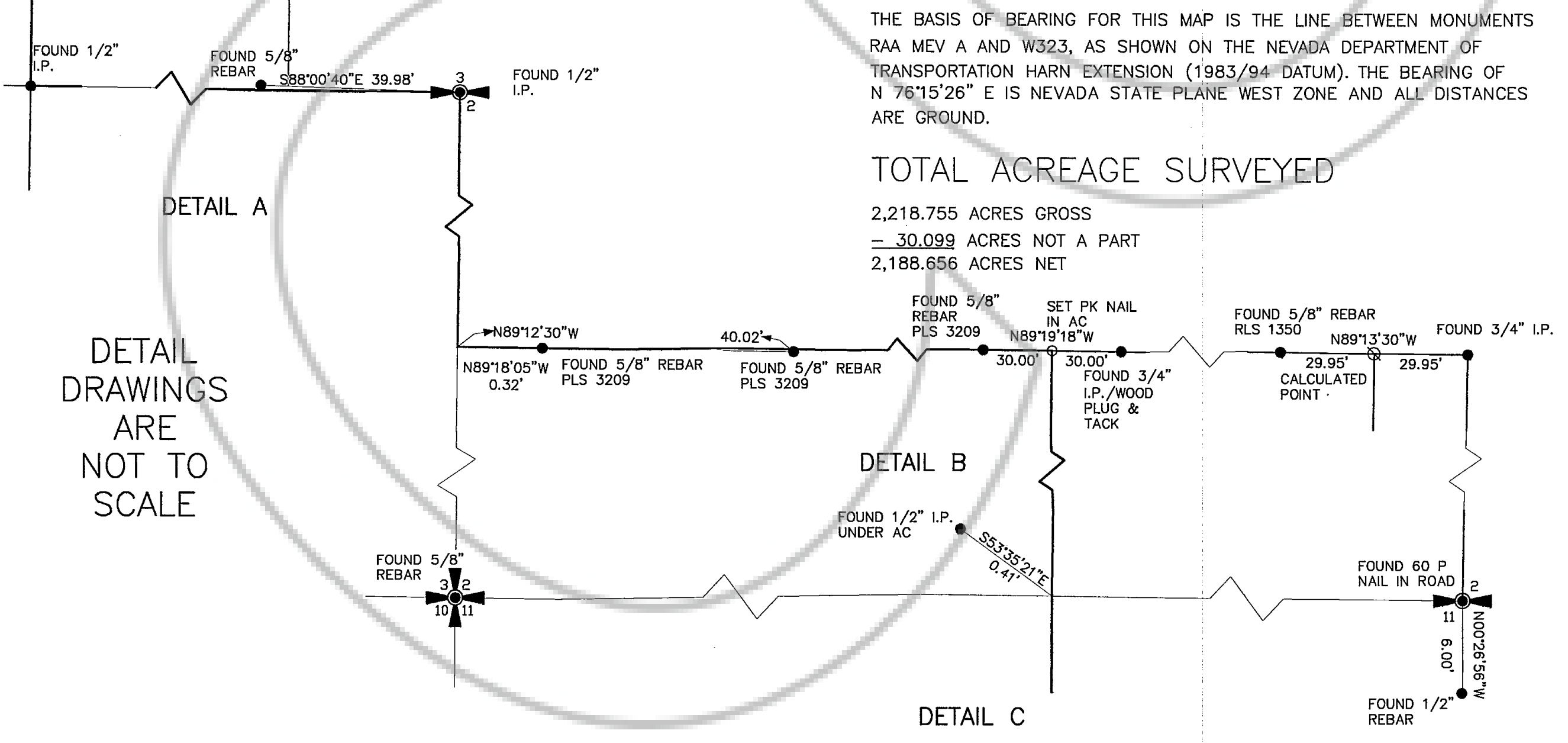

DETAIL DRAWINGS ARE NOT TO SCALE

SURVEYOR'S CERTIFICATE

I, MICHAEL E. BAILEY, A PROFESSIONAL LAND SURVEYOR REGISTERED IN THE STATE OF NEVADA, CERTIFY THAT:

- THIS PLAT REPRESENTS THE RESULTS OF A SURVEY CONDUCTED UNDER MY SUPERVISION AT THE INSTANCE OF BENTLY NEVADA CORPORATION.
- THE LAND SURVEYED LIES WITHIN SECTIONS 2, 3, 4, 9, 10, 11, 14, 15, AND 16, TOWNSHIP 13 NORTH, RANGE 20 EAST, M.D.M., DOUGLAS COUNTY, NEVADA, AND THE SURVEY WAS COMPLETED ON MARCH 04, 2002.
- THIS PLAT COMPLIES WITH APPLICABLE STATUTES OF THIS STATE AND ANY LOCAL ORDINANCES IN EFFECT ON THE DATE THAT THE SURVEY WAS COMPLETED, AND THE SURVEY WAS CONDUCTED IN ACCORDANCE WITH CHAPTER 625 OF THE NEVADA ADMINISTRATIVE CODE.
- THE MONUMENTS DEPICTED ON THE PLAT ARE OF THE CHARACTER SHOWN, OCCUPY THE POSITIONS INDICATED, AND ARE OF SUFFICIENT DURABILITY.

MICHAEL E. BAILEY P.L.S. #13284

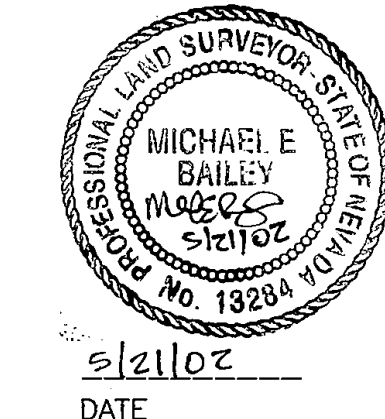

RECORDER'S CERTIFICATE

FILED FOR RECORD AT THE REQUEST OF HARDING ESE, INC. ON THIS 21st DAY OF MAY 2002, AT 4:30 MIN. PAST 2 O'CLOCK, P.M. OFFICIAL RECORDS OF DOUGLAS COUNTY, NEVADA. BOOK NO. 0502 PAGE NO. 6522 DOCUMENT NO. 542774

BY: Barbara Clark, Deputy COUNTY RECORDER, DEPUTY FEE \$31.00

RECORD OF SURVEY FOR BENTLY NEVADA CORPORATION OF PORTIONS OF SECTIONS 2, 3, 4, 9, 10, 11, 14, 15 & 16, T.13 N., R.20 E., M.D.M., DOUGLAS COUNTY, NEVADA

Harding ESE
A MACTEC COMPANY
Engineering, Planning, Surveying, & Construction Services
1572 East College Parkway, Suite 162
Carson City, Nevada 89706
(775) 888-9992

2-4, 9-11, 14-16-13-20
doc # 542774 BENTLY

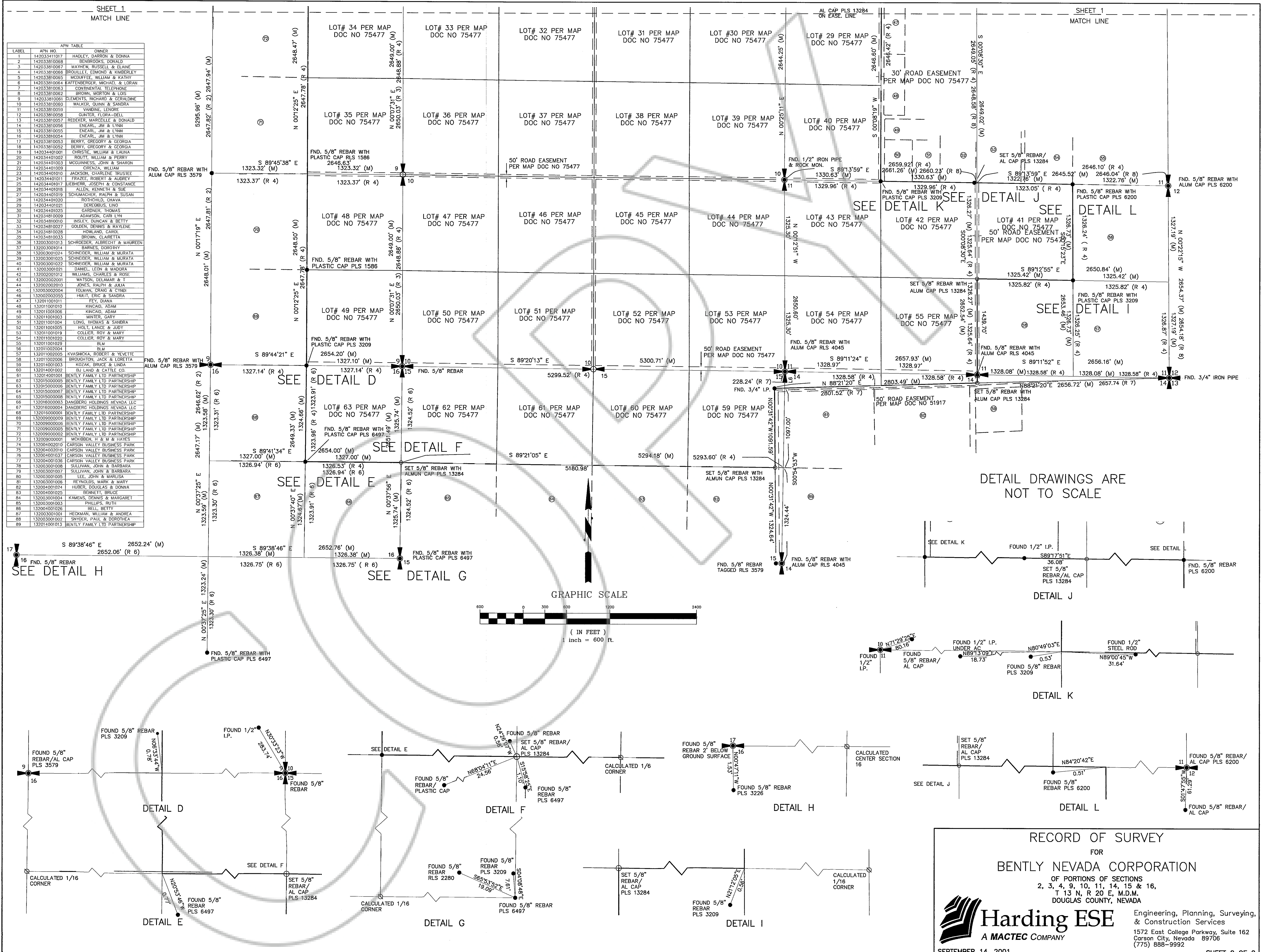

SHEET 1
MATCH LINE

SHEET 1
MATCH LINE

LABEL	APN NO.	OWNER
1	1420334101	HADLEY, DARRIN & DONNA
2	14203381006	BENROOKS, DONALD
3	14203381007	MATHEW, RUSSELL & ELAINE
4	14203381008	BROUILLET, EDWARD & KIMBERLY
5	14203381005	MCDUFFEE, WILLIAM & KATHY
6	14203381004	KAFFENBERGER, MICHAEL & LORAN
7	14203381003	CONTINENTAL TELEPHONE
8	14203381002	BROWN, MORTON & LUIS
9	14203381001	CLEMENTS, RICHARD & GERALDINE
10	14203381000	WALKER, JOHN & SANDRA
11	14203381009	VANDINE, LENORE
12	14203381008	GUNTER, FLORA-DELL
13	14203381007	REDEKER, MARCELE & DONALD
14	14203381006	ENCAR, JM & LYNN
15	14203381005	ENCAR, JM & LYNN
16	14203381004	ENCAR, JM & LYNN
17	14203381003	BERRY, GREGORY & GEORGIA
18	14203381002	BERRY, GREGORY & GEORGIA
19	14203344001	CHRISTE, WILLIAM & LAURA
20	14203440002	ROUIT, WILLIAM & PERRY
21	14203440003	MCGINNIS, JOHN & SHARON
22	14203440004	GREENA, WILLIAM
23	14203440010	JACKSON, CHARLENE TRUSTEE
24	14203440011	FRATZ, ROBERT & ALBERT
25	14203440017	JEHBERG, JOSEPH & CONSTANCE
26	14203440018	ALLEN, KENNETH & SUE
27	14203440019	SCHUMACHER, RALPH & SUSAN
28	14203440020	ROTHCHILD, CHAVA
29	14203440021	DEREBOUS, LINDA
30	14203440022	GARDNER, THOMAS
31	14203481009	ADAMSON, CARL LYNN
32	14203481010	INSLEY, DUNCAN & BETTY
33	14203481011	GOLDEN, DENNIS & ROSE
34	14203481012	HOWLAND, CAROL
35	14203481013	BROWN, CLARETTA
36	13200200101	SCHROEDER, ALBERT & MAUREEN
37	13200200104	BARNES, DOROTHY
38	13200200102	SCHNEIDER, WILLIAM & MURATA
39	13200200103	SCHNEIDER, WILLIAM & MURATA
40	13200200102	SCHNEIDER, WILLIAM & MURATA
41	13200200101	DANIEL, LEON & WADORA
42	13200200102	WILLIAMS, CHARLES & ROSE
43	13200200201	WATSON, DELAMAR & T
44	13200200201	JONES, RALPH & JULIA
45	13200200204	IGLARI, FRANK & CYRIL
46	13200200205	HUKIL, ERIC & SANDRA
47	13201001011	FEY, DIANA
48	13201001010	KINCAID, ADAM
49	13201001006	KINCAID, ADAM
50	13201001004	WENIG, GARY
51	13201001004	LONG, INHOMAS & SANDRA
52	13201001005	HOLL, LANCE & JUDY
53	13201001019	COLLIER, ROY & MARY
54	13201001020	COLLIER, ROY & MARY
55	13201001029	BLM
56	13201002004	BLM
57	13201002005	KVASNICKA, ROBERT & YEVETTE
58	13201002006	BROUGHTON, JACK & LORETTA
59	13201400003	KOZAK, BRUCE & LINDA
60	13201400002	BJ LAND & CATTLE CO.
61	13201400101	BENTLY FAMILY LTD PARTNERSHIP
62	13201500000	BENTLY FAMILY LTD PARTNERSHIP
63	13201500006	BENTLY FAMILY LTD PARTNERSHIP
64	13201500007	BENTLY FAMILY LTD PARTNERSHIP
65	13201500008	BENTLY FAMILY LTD PARTNERSHIP
66	13201600003	DANGBERG HOLDINGS NEVADA LLC
67	13201600004	DANGBERG HOLDINGS NEVADA LLC
68	13201600001	BENTLY FAMILY LTD PARTNERSHIP
69	13200900009	BENTLY FAMILY LTD PARTNERSHIP
70	13200900006	BENTLY FAMILY LTD PARTNERSHIP
71	13200900005	BENTLY FAMILY LTD PARTNERSHIP
72	13200900002	BENTLY FAMILY LTD PARTNERSHIP
73	13200900001	BENTLY FAMILY LTD PARTNERSHIP
74	13200900010	CARSON VALLEY BUSINESS PARK
75	13200900010	CARSON VALLEY BUSINESS PARK
76	13200900013	CARSON VALLEY BUSINESS PARK
77	13200900018	CARSON VALLEY BUSINESS PARK
78	13200900008	SULLIVAN, JOHN & BARBARA
79	13200900007	SULLIVAN, JOHN & BARBARA
80	13200900006	LEE, JOHN & MARLEA
81	13200900005	REYNOLDS, MARK & MARY
82	13200900004	HUBER, DOUGLAS & DONNA
83	13200400105	BENNETT, BRUCE
84	13200300104	KAMENS, DENNIS & MARGARET
85	13200300103	PHILLIPS, RUTH
86	13200400102	BELL, BETTY
87	13200300101	HECKMAN, WILLIAM & ANDREA
88	13200300102	SHYKEL, PAUL & DOROTHEA
89	13201400013	BENTLY FAMILY LTD PARTNERSHIP

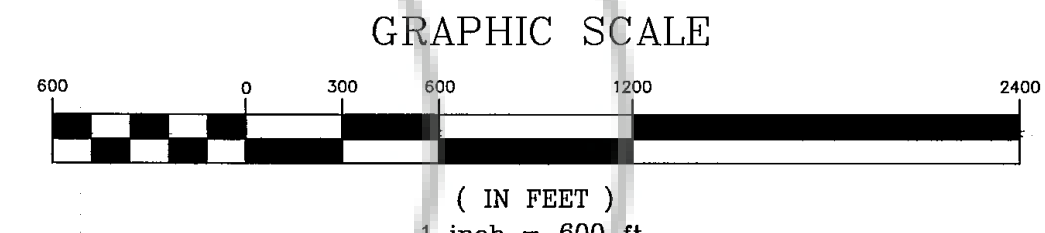

DETAIL DRAWINGS ARE NOT TO SCALE

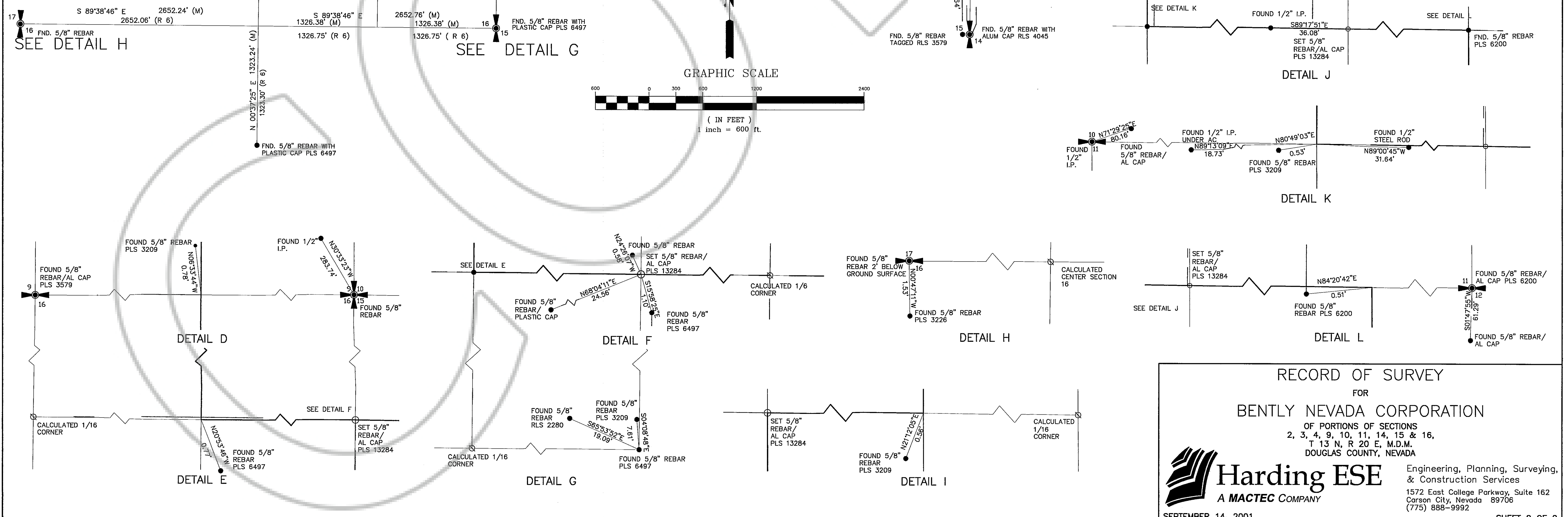

RECORD OF SURVEY
FOR
BENTLY NEVADA CORPORATION
OF PORTIONS OF SECTIONS
2, 3, 4, 9, 10, 11, 14, 15 & 16,
T 13 N, R 20 E, M.D.M.,
DOUGLAS COUNTY, NEVADA

Harding ESE
A MACTEC COMPANY

Engineering, Planning, Surveying,
& Construction Services
1572 East College Parkway, Suite 162
Carson City, Nevada 89706
(775) 888-9992

SEPTEMBER 14, 2001

SHEET 2 OF 2

2-4, 9-11, 14-16-13-20