

RECORD OF SURVEY
 GEHR, ELAINE M
 SEC 2 T11N R21E
 DOC #553547

\\nvr\land\Projects\1126851.dwg, Layout1, 09/06/2002 10:43:12 AM

ORIGINAL MAPS SHALL BEAR
 ALL ORIGINAL SIGNATURES

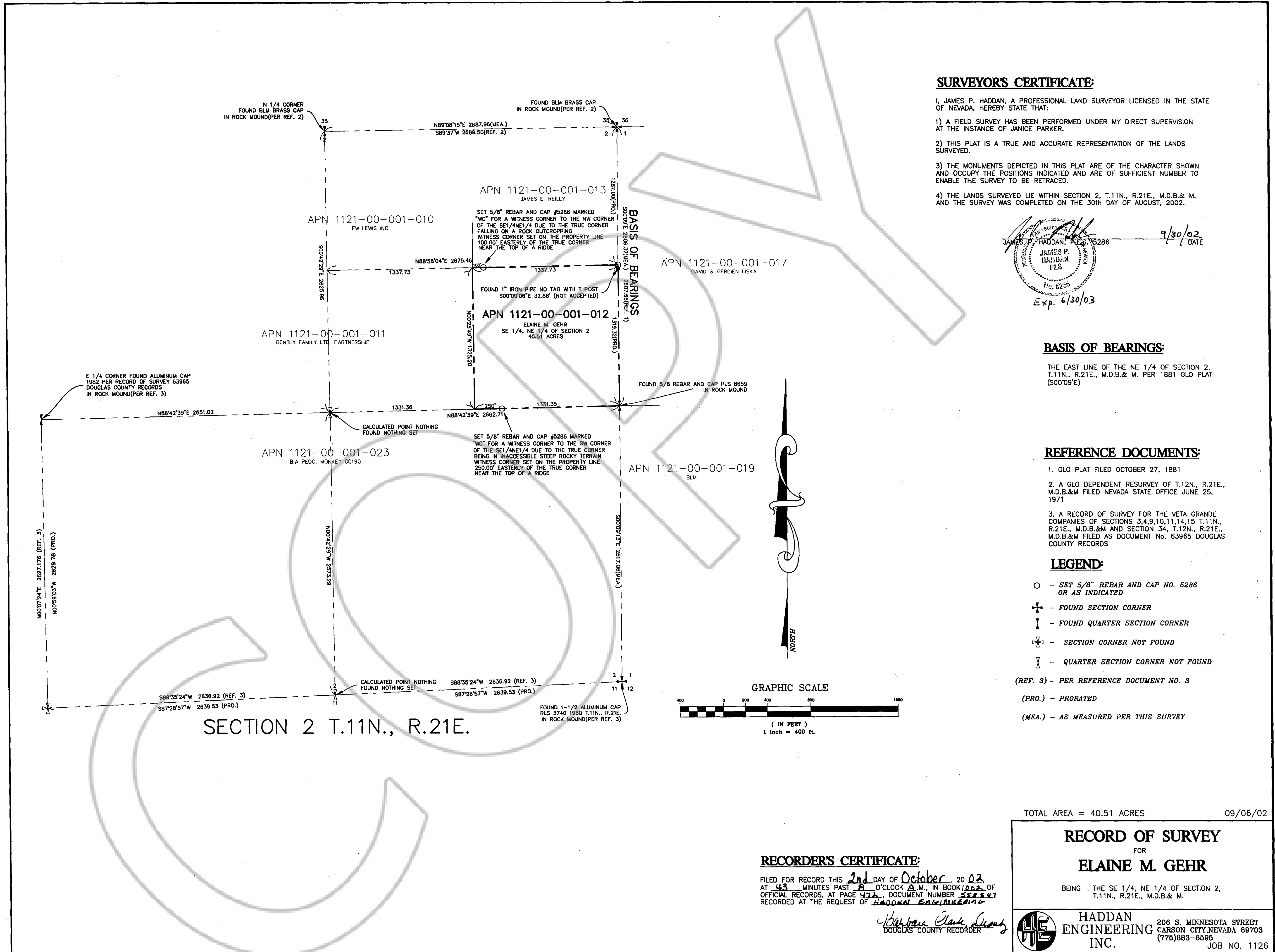

SURVEYOR'S CERTIFICATE:

I, JAMES P. HADDAN, A PROFESSIONAL LAND SURVEYOR LICENSED IN THE STATE OF NEVADA, HEREBY STATE THAT:
 1) A FIELD SURVEY HAS BEEN PERFORMED UNDER MY DIRECT SUPERVISION AT THE INSTANCE OF JANICE PARKER.
 2) THIS PLAT IS A TRUE AND ACCURATE REPRESENTATION OF THE LANDS SURVEYED.
 3) THE MONUMENTS DEPICTED IN THIS PLAT ARE OF THE CHARACTER SHOWN AND OCCUPY THE POSITIONS INDICATED AND ARE OF SUFFICIENT NUMBER TO ENABLE THE SURVEY TO BE RETRACED.
 4) THE LANDS SURVEYED LIE WITHIN SECTION 2, T.11N., R.21E., M.D.B.& M. AND THE SURVEY WAS COMPLETED ON THE 30th DAY OF AUGUST, 2002.

[Signature]
 JAMES P. HADDAN, P.L.S. #5286
 ELAINE M. GEHR
 No. 5286
 Exp. 6/30/03

9/30/02 DATE

BASIS OF BEARINGS:

THE EAST LINE OF THE NE 1/4 OF SECTION 2, T.11N., R.21E., M.D.B.& M. PER 1881 GLO PLAT (S00°09'E)

REFERENCE DOCUMENTS:

- GLO PLAT FILED OCTOBER 27, 1881
- A GLO DEPENDENT RESURVEY OF T.12N., R.21E., M.D.B.&M FILED NEVADA STATE OFFICE JUNE 25, 1971
- A RECORD OF SURVEY FOR THE VETA GRANDE COMPANIES OF SECTIONS 3,4,9,10,11,14,15 T.11N., R.21E., M.D.B.&M AND SECTION 34, T.12N., R.21E., M.D.B.&M FILED AS DOCUMENT No. 63965 DOUGLAS COUNTY RECORDS

LEGEND:

- - SET 5/8" REBAR AND CAP NO. 5286 OR AS INDICATED
 - ⊕ - FOUND SECTION CORNER
 - ⊖ - FOUND QUARTER SECTION CORNER
 - ⊗ - SECTION CORNER NOT FOUND
 - ⊘ - QUARTER SECTION CORNER NOT FOUND
- (REF. 3) - PER REFERENCE DOCUMENT NO. 3
 (PRO.) - PRORATED
 (MEA.) - AS MEASURED PER THIS SURVEY

GRAPHIC SCALE

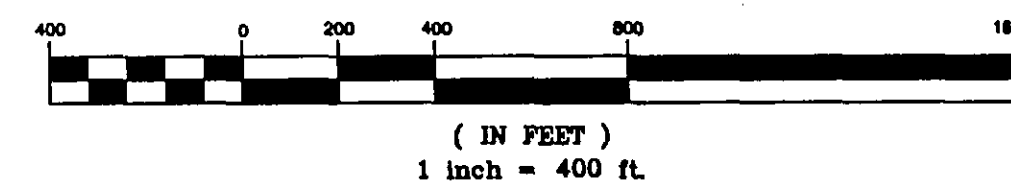

SECTION 2 T.11N., R.21E.

TOTAL AREA = 40.51 ACRES 09/06/02

RECORD OF SURVEY

FOR
ELAINE M. GEHR

BEING THE SE 1/4, NE 1/4 OF SECTION 2,
 T.11N., R.21E., M.D.B.& M.

RECORDER'S CERTIFICATE:

FILED FOR RECORD THIS 2nd DAY OF October, 20 02
 AT 43 MINUTES PAST 8 O'CLOCK A.M., IN BOOK 002 OF
 OFFICIAL RECORDS, AT PAGE 472, DOCUMENT NUMBER 553547
 RECORDED AT THE REQUEST OF Elaine M. Gehr

[Signature]
 DOUGLAS COUNTY RECORDER



HADDAN ENGINEERING INC.
 206 S. MINNESOTA STREET
 CARSON CITY, NEVADA 89703
 (775) 883-6595
 JOB NO. 1126

2-11-21