

ASSIGNMENT OF LEASE

'02 OCT 15 A9:47

This assignment of lease is made this 3rd day of October, 2002, between Douglas County, by the Douglas County Board of Commissioners (Landlord), whose address is Post Office Box 218, Minden, Nevada 89423, and Monolith Enterprises Inc., a Nevada corporation, (Assignor) whose address is 1329 Highway 395, Suite 19, Gardnerville, Nevada, 89410, and John Marsalis, (Assignee), whose address is 2321 P-51 Court, Suite 402, Minden, Nevada 89423.

RECITALS

This assignment is made with reference to the following facts and objectives:

1. Douglas County, as Landlord, and Monolith Enterprises, Inc., as Tenant, entered into a lease (LL031) effective January 1, 1999, in which Tenant leased premises on the airport. The lease was recorded as document 0456093 in book 1298, pages 2177-2199.
2. On May 6, 1999, the lease was amended to increase the size of the parcel and the amount of monthly rent. The first amendment is recorded as document 0469041 in book 0599, pages 5660-5665.
3. On December 16, 1999, the lease was amended to extend the initial one year option to two years to terminate the lease and change the construction time from one year to two years. The second amendment is recorded as document 0483035 in book 1299, pages 3776-3779.
4. On May 4, 2000, the lease was amended to allow the project to be developed as a commercial leasehold condominium. The third amendment is recorded as document 0491730 in book 0500, pages 2346-2347. The lease and amendments are attached as Exhibit A.

0554945

5. Assignor desires to assign and Assignee desires to assume a portion of the right, title and interest to the lease as amended. The portion of the premise being assigned is described in Exhibit B.

3. Douglas County will consent to the proposed assignment on the conditions listed in this assignment.

The parties agree as follows:

4. Effective date of assignment. The assignment in this agreement will take effect on October 3, 2002, and Assignor will give possession of the premises to Assignee on that date.

5. Premises. The assignment is for the property described in Exhibit B, which is a portion the property described in the Monolith Enterprises Inc. lease as amended.

6. Assignment and assumption. Assignor assigns and transfers to Assignee all its right, title, and interest in the lease for the portion described in Exhibit B, and Assignee accepts the assignment and assumes and agrees to perform from the date the assignment becomes effective, as a direct obligation to the Landlord, all provisions of the lease, including but not limited to, the requirements of paving taxiways in Exhibit "B" in the lease.

7. Release. Landlord agrees to release Assignor from any obligation under this lease for the portion in Exhibit B on assignment to Assignee.

8. Amendment of existing lease. Assignee agrees to execute a new lease for its assigned portion using the current airport standard lease form with Landlord effective the date of this assignment. Assignee further agrees to pay a monthly fee for the maintenance of common area.

0554945

9. Landlord=s consent. Landlord consents to this assignment without waiver of the restriction concerning further assignment.

Dated this 3 day of OCTOBER, 2002.

COUNTY

DOUGLAS COUNTY,
a political subdivision of the
State of Nevada

By: *Donald H. Miner*

Donald H. Miner, Chair
Douglas County Commissioners

ASSIGNOR

Monolith Enterprises, Inc.

By: *Scott Lether*

Scott Lether, President

ASSIGNEE

John Marsalis

By: *John Marsalis*

John Marsalis

Attest:

By: *Barbara Reed*

Barbara Reed, Clerk

By: *L. Lynch, Deputy*

Date: 10-4-02

Approved as to Form:

By: *Robert J. Morris*

Robert Morris
Chief Deputy District Attorney

Recommended for Approval
and Approved as to Content:

By: *Jim Braswell*

Jim Braswell
Operational Services Director

0554945

BK1002PG06476

00 MAY -9 A10 42 **Third Amendment to Monolith Enterprises, Inc.
Airport Lease Agreement**

[Signature]
This third amendment to the airport real property lease agreement is made on May 4, 2000 between Douglas County, by the Douglas County Board of Commissioners, ("Landlord"), whose address is Post Office Box 218, Minden, Nevada 89423 and Monolith Enterprises, Inc., ("Tenant"), whose address is 1329 Highway 395, Suite 19, Gardnerville, Nevada 89410.

Recitals

This amendment of lease is made with reference to the following facts and objectives:

- a. Landlord entered into a lease agreement with an effective date of January 1, 1999 with Tenant, Monolith Enterprises, Inc., to lease a parcel on P-51 Court. The lease is recorded as document 0456093 in book 1298, page 2177.
- b. On May 6, 1999 the lease agreement was amended to increase the size of the parcel and the amount of monthly rent. The amendment is recorded as document 0469041 in book 0599, page 5660.
- c. On December 16, 1999 the lease was amended to increase the initial one-year option to terminate to a two-year option and change the construction time requirement from one year to two years. The amendment is recorded as document 0483035, in book 1299, pages 3776 to 3779.
- d. The Landlord and Tenant agree to amend the lease to allow Monolith Enterprises Inc., to develop and implement a commercial condominium leasehold plan for the project.

The Landlord and Tenant agree to amend the lease by adding the following language to paragraph 28:

28. County's Remedies

- C. In the event this lease (the Master Lease in the Declaration of Covenants, Conditions and Restrictions for Mustang Business Center) is declared forfeited by Douglas County, or is otherwise terminated, except by reason of condemnation or taking in eminent domain, the owner of a condominium or leaseholder interest who makes timely payment of rent and complies with all covenants will have the right, on ten days written notice to Douglas County, to become Douglas County's tenant. After notice is given the owner of the

0554945

0491730

BK1002PG06477

BK0500PG2346

condominium unit or leasehold interest will hold as a tenant subject to the terms of this lease.

Landlord
Douglas County

Tenant
Monolith Enterprises, Inc.

By: Jacques Etchegoyhen
Jacques Etchegoyhen, Chairman
Douglas County Commissioners

By: Scott Lether
Scott Lether
Monolith Enterprises, Inc

Recommended for approval and approved as to content:

By: Jim Braswell
Jim Braswell
Operational Services Director

Approved as to form:

By: Robert T. Morris
Robert T. Morris
Chief Deputy District Attorney

Attest:

By: Barbara Reed
Barbara Reed, Clerk

BY: [Signature] DEPUTY

REQUESTED BY
DOUGLAS COUNTY
IN OFFICIAL RECORDS OF
DOUGLAS CO., NEVADA

2000 MAY 10 AM 11:37

LINDA SLATER
RECORDER

\$ 0 PAID KJ DEPUTY

CERTIFIED COPY

The document to which this certificate is attached is a full, true and correct copy of the original on file and on record in my office.

DATE: May 9, 2000
B. REED Clerk of the 9th Judicial District Court of the State of Nevada, in and for the County of Douglas.

By: Carol Mulloch Deputy
0554945

SEAL

0491730

BK0500PG2347

BK1002PG06478

APR 2005

99 DEC 20 A9 27

Second Amendment to Monolith Enterprises, Inc.
Airport Lease Agreement

BARBARA REED

CCERM
BY *[Signature]*
DEPUTY

This second amendment to the airport real property lease agreement dated January 1, 1999, is made on December 16, 1999 between Douglas County, by the Douglas County Board of Commissioners, ("Landlord"), whose address is Post Office Box 218, Minden, Nevada 89423 and Monolith Enterprises, Inc., ("Tenant"), whose address is 8019 94th Avenue N.E., Arlington, Washington 98223.

Recitals

This amendment of lease is made with reference to the following facts and objectives:

a. Landlord entered into a lease agreement with an effective date of January 1, 1999 with Tenant, Monolith Enterprises, Inc., to lease a parcel on P-51 Court. The lease is recorded as document 0456093 in book 1298, page 2177.

b. On May 6, 1999 the lease agreement was amended to increase the size of the parcel and the amount of monthly rent. The amendment is recorded as document 0469041 in book 0599, page 5660.

c. The Tenant, Monolith Enterprises, Inc., desires to amend its lease to increase the initial one-year option to terminate to a two-year option and change the construction time requirement from one (1) year to two (2) years.

The Landlord and Tenant agree to the following amendment by replacing the existing paragraphs with the following language.

1. Paragraph 5. Option to Terminate

Tenant shall have the option to terminate this lease for up to two (2) years from the date of commencement of the lease on 30 days written notice. After two (2) years or the date of issuance of a building permit for any improvements on the premises, whichever is first, this offer to terminate expires.

2. Paragraph 6. Rent

The first three sentences are replaced with the following:

Site Rent. Tenant shall pay County a monthly rent for use of premises, payable in advance on the first day of each month during the term of the lease. The initial monthly rent for the first two (2) years is \$391.05 (156,420 sq. ft. x \$0.03/12 months). Starting on the second year anniversary, the monthly rent will increase.

BK 1002PG06479
0554945

0483035

BK 1299PG3776

3. Exhibit "B" is modified by adding the following language and amending paragraph B:

The tenant will construct the following improvements:

A four-phase planned business aviation park including hangars, office space, and taxiways. Tenant must construct the 25-foot taxiway on the north of the premises to taxiway A with the phase that exists on the north, if not already constructed. Tenant is responsible for half the cost of construction of the taxiway next to the north side of the premises and the adjacent Tenant to the north of the taxiway is responsible for the other half of the cost. Before giving written approval of plans for the project, the director must approve either: 1) an agreement between the Tenants to pave the taxiway; 2) an agreement for the Tenant that constructs the taxiway to be reimbursed for the additional cost by reducing the lease payments for a period of 10 years or less; or 3) an agreement to pay the County the Tenant's half of the cost of the existing taxiway. The Tenant must construct the taxiway on the south of the premises with the phase that exists on the south. Tenant is responsible for the full cost of the taxiway on the south of the premises.

B. Construction Schedule. The tenant must begin construction of the improvements within two (2) years after the commencement of the lease. Tenant shall complete construction of at least one (1) phase in two (2) years from date of issuance of building permits. Each succeeding phase must be completed within two (2) years or the completion of the previous phase. Tenant will build up to four (4) phases to complete the project.

Landlord
Douglas County

By: Jacques Etchegoyhen
Jacques Etchegoyhen, Chairman
Douglas County Commissioners

Tenant
Monolith Enterprises, Inc.

By: Scott Lether
Scott Lether
Monolith Enterprises, Inc.

Recommended for Approval and
Approved as to Content

By: *Jim Braswell*
Jim Braswell
Operational Services Director

Approved as to Form

By: *Robert T. Morris*
FOR Robert T. Morris
Chief Deputy District Attorney

Attest:

By: *Barbara Reed* by *Sandie Condon*
Barbara Reed, Clerk Sandie Condon, Chief Deputy Clerk

CERTIFIED COPY

The document to which this certificate is attached is a full, true and correct copy of the original on file and on record in my office.

DATE: *December 20 1999*
B. Reed Clerk of the *5th* Judicial District Court
of the State of Nevada, in and for the County of Douglas.
By *Carol M. Lusk* Deputy

0483035

0554945

SEAL

BK 1299PG3778

BK 1002PG06481

COPY

REQUESTED BY
Douglas County
IN OFFICIAL RECORDS OF
DOUGLAS CO., NEVADA

1999 DEC 20 AM 11:56

LINDA SLATER
RECORDER

\$ *Q* PAID *Bh* DEPUTY

0554945
BK 1002PG06482

0483035

BK 1299PG3779

FILED
NO. 98.231
DEC 8 1998
FONTS

'98 DEC -8 A9 :06

LEASE

BETWEEN

DOUGLAS COUNTY

AND

MONOLITH ENTERPRISES, INC.

BARBARA REED
CLERK
BY *[Signature]* DEPUTY

1. PARTIES

Douglas County, ("County"), a political subdivision of the State of Nevada, and
Monolith Enterprises, Inc. ("Tenant"), mutually agree and promise as follows:

2. PURPOSE

The purpose of this Lease is to lease a parcel of real property located at the Minden
Tahoe Airport (the "Airport"), shown in Exhibit "A" - legal description, on which
Tenant intends to construct improvements as shown in Exhibit "B" - construction
exhibits. The Airport, owned by Douglas County, is a public airport located near
Minden, Nevada, as shown on the airport layout plan which is on file in the airport
administration building. The County is acting solely in its proprietary capacity as the
Lessor and not in any governmental capacity unless so stated. The county's
representative for purposes of this lease is the Operational Services Director
("Director").

3. LEASED PREMISES

In consideration of the rent and faithful performance by Tenant of the terms and
conditions and the mutual covenants of this agreement, County leases to Tenant, and
Tenant leases from County, subject to all easements and encumbrances of record, the
parcel of real property described in Exhibit "A", ("Premises").

4. TERM

This lease is for a term of fifty (50) years. The effective date or commencement date
of this lease is January 1, 1999.

0554945
BK1002PG06483
0456093
BK1298PG2177

5. OPTION TO TERMINATE

Tenant shall have the option to terminate this lease for up to one year from date of commencement on 30 days written notice. After one year or the date of issuance of the building permit for any improvements on the premises, whichever is first, this option to terminate expires.

6. RENT

Tenant shall pay the following rent:

Site Rent. Tenant shall pay County a monthly rent for the use of premises, payable in advance on the first day of each month during the term of this lease. The initial monthly rent for the first year anniversary is \$265.28 (106,110 sq. ft. x .03 cents/12 months). Starting on the first year anniversary the monthly rent shall increase to \$972.68 (106,110 sq. ft. x .11 cents/12 months). Every five years on the anniversary date the rent will be adjusted. The base for computing the adjustment is the Consumer Price Index (CPI), published by the United States Department of Labor, Bureau of Labor Statistics (index), San Francisco - Oakland - San Jose, which is in effect on the date of the commencement of the term (beginning index), or other comparable measurement or index which may replace the CPI. The index published immediately preceding the adjustment date in question (extension index) is to be used in determining the amount of adjustment. If the extension index has increased from the beginning index, the minimum monthly rent for the following period until the next readjustment shall be set by multiplying the minimum monthly rent by a fraction, the numerator of which is the extension index, and the denominator of which is the beginning index. Rent payable for any partial month shall be prorated.

In no case shall the minimum monthly rent be less than the rent in effect immediately prior to the adjustment date then occurring.

7. ADDITIONAL PAYMENT PROVISIONS

A. Late Payments. If the Tenant fails to pay to County any amount payable under this lease within 30 days after the amount is due, Tenant shall pay to County a late charge of \$50.00 per occurrence, plus interest on all unpaid amounts at a rate of 1 and 1/2% per month, or part of a month from the date the payment was due and payable until paid in full. The \$50.00 charge and interest will be assessed per each delinquency.

B. Place of Payment. All rents and fees must be made payable to the Minden Tahoe Airport, and mailed by first class mail, postage prepaid, or personally delivered to the

0554945

0456093

BK1002PG06484

BK1298PG2178

Minden Tahoe Airport Administration Building, 1146 Airport Road, Minden, NV 89423, or as the director may designate.

8. SITE IMPROVEMENT

Tenant shall construct all site improvements on the premises as shown in exhibit "B", Construction Exhibits.

9. MAINTENANCE, REPAIR AND STORAGE

A. Tenant must, at its sole cost and expense throughout the term of this Lease, maintain the entire premises in good condition as determined by the director. All painted exterior surfaces and surfaces requiring treatment of any kind must be maintained in good condition and must be repainted or treated when reasonably required to preserve the structure and to maintain high standards of appearance at the airport. All maintenance, repairs, and replacements must be of a quality substantially equal to the original materials and workmanship. Any changes in exterior paint colors is subject to the prior written approval of the director.

Upon written notice by the director to tenant, tenant must perform reasonable maintenance requested by the director. If an agreement reached between the tenant and director for completing the work, within 30 days after written notice, or the maintenance is not completed within 90 days, the director has the right to enter on the premises to perform the necessary maintenance, at tenant's sole expense. If the County performs maintenance on the tenant's behalf, tenant must reimburse the County within 30 days of notice of the amount for the work plus 10 percent for administration.

B. Tenants are responsible for removing all garbage, debris, and other waste material (solid or liquid) arising out of tenant's occupancy of the premises or its operations. Tenant must maintain the leased premises, including all landscaping and painted surfaces, in a neat and orderly manner. Any garbage, debris, or waste which may be temporarily stored in the open must be kept in suitable garbage or waste receptacles equipped with tight fitting covers. Tenants, employees, sub-tenants, or customers must not keep unlicensed or inoperable vehicles on any portion of the Airport. Operable but unlicensed vehicles that are necessary as a part of the tenant's aviation related commercial enterprise (such as fuel trucks, golf carts, water tenders, tugs, etc.) will be permitted to remain on the Airport.

10. USE OF PREMISES

All uses of the premises must comply with the Airport minimum standards for development for fixed base operators and airport tenants, the Airport rules and regulations, and with Douglas County Code.

0554945

BK1002PG06485

0456093

BK1298PG2179

Tenant, as well as Tenant's assignees and sublessees, agents, employees, and customers, shall have non-exclusive rights of access to and use of all areas and facilities of the Airport which are intended for the common use of all Tenants and occupants of the Airport, including, but not limited to, the takeoff and landing areas, taxi areas, reasonable access from the premises, and air control facilities.

11. RENTAL OR COMMERCIAL OPERATIONS

This area of the Airport is set aside for aviation tenant and corporate or government tenant. (See Category F., Page 23 - Minimum Standards for Development for Fixed Base Operators and Airport Tenants at Minden-Tahoe Airport.)

12. UTILITIES

Tenant shall pay, on Tenant's own account, for all utilities used or consumed on the premises, including but not limited to, gas, water, electricity, garbage disposal, storm and sanitary sewer services, janitorial services, and telephone services.

13. WASTE, QUIET CONDUCT, HAZARDOUS SUBSTANCES AND PROPERTY INSPECTION

Tenant shall not commit, or suffer to be committed, any waste on the premises, or any nuisance or other act or thing which may disturb the quiet enjoyment of the use of the Airport or surrounding property. Tenant shall provide, as necessary, a separate drainage, collection or separation system to ensure that no untreated liquid waste from any type of operation be discharged directly into the Airport storm drainage or sanitary system, including aircraft cleaning and oil change operations. Tenant shall not permit any activity on the premises which directly or indirectly produces unlawful amounts or levels of air pollution (gases, particulate matter, odors, fumes, smoke, or dust), water pollution, noise, glare, heat emissions, radioactivity, electronic or radio interference with navigation and communication facilities for the operation of the Airport and its use by aircraft, trash or refuse accumulation, vibration, prop-wash, or jet blast, or which is hazardous or dangerous by reason or risk of explosion, fire, or harmful emissions.

A. Hazardous Substances. The term "Hazardous Materials" means any toxic substance, hazardous substance, hazardous or radioactive material, as defined by NRS 459 as a regulated substance. Tenant must not cause or permit the presence, use, handling, generation, emission, release, discharge, storage, or disposal of any hazardous materials on, under, in, or about the premises, excepting the presence of any hazardous materials on, under, in, or about the premises as of the date of this lease or the migration to or seepage of hazardous materials from surrounding or adjacent property. Tenant must not cause or permit the transportation of any hazardous

0554945
BK1002PG06486

0456093
BK1298PG2180

materials to or from the premises except for the proper disposal of any hazardous material according to law. Tenant shall indemnify, protect, defend, and hold harmless County from and against all liability, and consequential damages, penalties, expenses, and costs of any required or necessary testing, remediation, repair, removal, cleanup, or detoxification, of the premises and surrounding properties, and from and against the preparation of any cleanup, remediation, closure or other required plans, whether the action is required or necessary prior to or following the termination of this lease, to the full extent attributable to the use, handling, generation, emission, release, discharge, storage, or disposal of hazardous materials by Tenant, its agent, employees, subtenants, or contractors during the term of this lease. Tenant must at all times notify the director of any hazardous materials present, used, generated, handled, emitted, released, discharged, stored, or disposed of on or from the premises. Notice is not required for hazardous materials present on the premises in reasonable quantities which are commonly used in aircraft storage and aviation related business facilities approved for this premises, as stated in section 2. Purpose, and section 11. Rental or Commercial Operations. These hazardous materials include, but are not limited to, cleaning materials, motor oils and hydraulic fluids, provided these hazardous materials are used and disposed of in accordance with applicable laws. Tenant must institute operating procedures designed to handle hazardous materials consistent with prudent industry practice. The director has the right to inspect the premises at any time after reasonable notice, except in emergencies, to verify compliance with this section.

The County and Tenant agree the indemnification provision of this section will survive termination of this Lease.

B. Condition of the Premises. The premises are conveyed in an "as is" physical condition with no warranty, expressed or implied, on the part of County as to the condition of the existing improvements, the condition of the soil or the geology of the soil. It is the sole responsibility of Tenant, at its sole cost and expense, to investigate and determine the suitability of the soil, geology, environmental and seismic condition of the premises for Tenant's intended development. The Tenant is not liable for any preexisting hazardous materials on the premises and has no obligation to remediate the site of preexisting hazardous materials.

C. Initial Remediation. Nothing in the Lease imposes any responsibility or obligation on the County to prepare or implement any remediation plan or to attain remediation of the premises to a level or standard required for Tenant's use or any other purpose, except as provided in this section, the County makes no warranties, representations, covenants, or agreements concerning remediation for the purposed of Tenant's use or any changes in environmental laws affecting such uses. If environmental conditions exist on the premises that require remediation of the site the lease may be terminated by either party.

0554945

0456093

BK 1002PG06487

BK 1298PG2181

14. STORMWATER DISCHARGE

The Federal Clean Water Act provides that the discharge of pollutants to waters of the United States from any industrial or commercial properties must be in compliance with a National Pollutant Discharge Elimination Permit (NPDEP). Under this Act, airports are considered "industrial activities". Therefore, the Minden Tahoe Airport and all tenants located on the Minden Tahoe Airport, are required to be in compliance under the Act and the NPDEP.

Tenant assures that no pollution or hazardous material, as defined in section 13. Waste, Quiet Conduct, Hazardous Substances and Property Inspection, of any type will be discharged into the stormwater system at the Airport, and will be held responsible for any discharge either by Tenant or by any of Tenant's subtenants, agents, or employees, during the entire term of this Lease. Any fine or cost of remedial action required of the County, by any agency or agencies having jurisdiction, as a result of actions on or discharges from the Premises, will be charged to Tenant, and Tenant shall immediately reimburse County for these costs upon demand. In addition, any discharge of pollutants or hazardous materials on or from the premises shall be considered a default of this ease and shall be ground for its termination.

15. RULES AND REGULATIONS

Tenant agrees to observe and obey all policies, rules, and regulations promulgated and enforced by County and any other appropriate authority having jurisdiction over the Airport and the premises described in this Lease, during the term of this Lease.

16. SECURITY

The director has no obligation to provide security to the premises. The Tenant may, at Tenant's own expense, employ security persons, install security lighting, or maintain alarm services. If Tenant elects to install any outdoor lighting, Tenant must request permission from the director prior to installation. If at any time during the term of this Lease, additional security requirements are imposed on the Airport by the FAA or any other agency having jurisdiction over Airport, Tenant agrees to comply with the security requirements, at Tenant's sole expense upon being notified of the requirements in writing by the director. If the County is fined by FAA for a security violation caused by negligence of Tenant, or any of Tenant's sub-tenants, Tenant shall immediately reimburse the County on written demand.

17. HOLD HARMLESS AND INDEMNIFICATION

Tenant shall indemnify, defend, save, protect, and hold harmless County, its officers,

0554945
BK1002PG06488

0456093
BK1298PG2182

agents and employees from any and all claims, costs, liability, including reasonable attorneys' fees, for any damage, injury, or death, including without limitation all consequential damages from any cause whatsoever, to persons or property arising directly or indirectly from or connected with Tenant's performance of its operations, the acts, errors or omissions of Tenant, its agents, contractors, guests, or employees, or the use and possession of the premises, by Tenant, its agents, contractors, guests, or employees, or the use and possession of the premises, by Tenant or any sub-tenant, their agents, contractors, guests, or employees, save and except claims or litigation arising throughout (and only to the extent of) the sole negligence or sole willful misconduct of the County, its officers or employees, and if required by the County, will defend any actions at the sole cost and expense of the Tenant.

18. INSURANCE

Tenant must procure and maintain, at its own cost and expense, at all times during the term of this Lease, the following policies issued by insurance companies authorized to do business in Nevada, with a financial rating of at least an A+ status as rated in the most recent edition of Best's Insurance Reports:

A. Tenant shall obtain and maintain insurance required for Tenant's use of the property set by the Minimum Standards or, if greater, liability insurance in the following categories and amounts:

1) General liability insurance:

Premises and operation (including mobile equipment)
\$1,000,000 per occurrence/\$1,000,000 general aggregate

Douglas County shall be named as additional insured under the liability insurance policy.

B. Form of Policies. All policies of insurance required by this section must be in a standard form and written by qualified insurance companies satisfactory to the director. Evidence of all insurance required must be provided by Tenant by filing with the director a copy of the policy and policies, together with a duly executed original certificate of insurance to the effect that the insurance required by this Lease is extended. All certificates of insurance must specifically state that "Douglas County, its officers, agents, and employees" are named as additional insured under the policy or policies. All policies and certificates must contain a provision that written notice of policy lapses, cancellation, or any changes shall be delivered to the director no fewer than 30 days in advance of the effective date.

C. Notice. Tenant must give the director prompt and timely notice of any claim made or suit instituted it is aware of that in any way directly, contingently, or otherwise

0554945

0456093

BK1002PG06489

BK1298PG2183

affects or might affect either, and both have the right to participate in the defense of the claim to the extent of its own interest.

19. TAXES

Tenant agrees to pay before delinquency all taxes assessments, license fees, and other charges which are levied and assessed upon Tenant's interest in the premises, or upon Tenant's personal property installed or located in or on the premises by the County, or other legally authorized governmental authority.

20. INSPECTION, ACCESS AND NOTICE

The director and any of its agents, at any time after reasonable notice to Tenant, has the right to go on and inspect the premises and any improvements.

21. ASSIGNMENT, SUBLETTING, SALE, AND ENCUMBRANCE

A. Tenant must not sublease, sell, voluntarily assign, or encumber its interest in the Lease, in the leased premises, or in the improvements described in Exhibit B, Construction Exhibits, or allow any other person or entity (except Tenant's authorized representatives) to occupy or use all or any part of the premises, without first obtaining the director's written consent. Any assignment, encumbrance, sale, or sub-lease by Tenant is voidable and, at the director's election, constitutes a default of the Lease. The consent to any assignment, encumbrance, sale, or sub-lease does not constitute a further waiver of the provisions of this section. Rental of hangar space for non-commercial aircraft storage only on terms of one year or less will not be considered a sublease.

The parties each agree that Tenant's request to the director for his consent to any proposed sublease, assignment, sale, or other transfer, must include the following information and documents:

1. The name of the proposed subtenant, assignee, buyer, or other transferee;
2. The nature of the proposed subtenant's, assignee's, or other transferee's business to be carried on the premises;
3. Each of the terms and provisions of the proposed sublease, assignment, sale, or other transfer, including without limitation, the full consideration for the sublease, assignment, or transfer;

B. If Tenant is a corporation, limited liability company, partnership, joint venture, or other entity, any dissolution, merger, consolidation, or other re-organization of Tenant, or the sale or other transfer of the controlling percentage of the capital stock of Tenant, or the sale of more than 50% of the value of the assets of Tenant, or the sale or

0554945

0456093

BK1002PG06490

BK1298PG2184

other transfer of more than 50% of the partnership interest, is a voluntary assignment and is prohibited without the prior written consent of the director. The phrase "controlling percentage" means 1) the ownership of and the right to vote stock possessing more than 50% of the total combined voting power of all classes of Tenant's capital stock issued, outstanding, and entitled to vote for the election of directors, or 2) more than 50% interest in the partnership.

C. Tenant has the right to sublease portions of leasehold estate subject to conditions stated in Section 11. Rental or Commercial Operations and to collect rent. If Tenant is in default of rent to the County pursuant to this Lease and fails to cure promptly after receiving notice from the director, Tenant immediately and irrevocably assigns to County, as security for Tenant's rent under this Lease, all rent from any subletting of all or part of the Premises, or the improvements, and County as assignee for Tenant, or a receiver for Tenant appointed on County's application, may collect the rent and apply it toward Tenant's obligations under this Lease.

D. The director must respond to requests within 10 business days of receipt of any formal request. Requests under this section shall not be unreasonably denied.

22. SURRENDER OF POSSESSION

On expiration or after termination or cancellation of this Lease, unless a new agreement stating otherwise is executed, Tenant must surrender the premises to the director and remove all personal property. If Tenant fails to remove its personal property at the director's request from the premises on expiration or after termination or cancellation of the Lease, the property may be removed by the director at Tenant's expense, and Tenant must reimburse County immediately upon Tenant's receipt of County's written request for the reimbursement.

Title to all improvements constructed by Tenant on the premises and all alteration or additions allowed or required by the director will transfer to the County at no cost and free and clear of all liens, upon expiration, cancellation, or other earlier termination of this Lease. Tenant must vacate premises. The director will have the discretion to waive this requirement for all, some, or none of the improvements.

Tenant fails to surrender the premises to the director on expiration or after termination or cancellation of the Lease as required by this section, Tenant shall defend, indemnify, and hold County harmless from all claims, liability, costs, and damages resulting from Tenant's failure to surrender the premises, including without limitation, claims made by a succeeding lessee or sub-lessee.

23. DEFAULT

0554945
BK1002PG06491

0456098
BK1298PG2185

The occurrence of any of the following is a default by Tenant:

- A. Failure to pay rent when due, if the failure continues for 30 days after written notice has been given to Tenant.
- B. Failure to undertake maintenance requested by the director, if the failure continues for 90 days after notice has been given to Tenant, unless a serious safety matter exists, in which case Tenant shall have 10 days from receipt of the notice to cure the default.
- C. Insolvency, and adjudication of Tenant as bankrupt, or the loss of possession of the premises, or any portion, by virtue of attachment, execution of receivership, if the bankruptcy proceedings are not terminated in Tenant's favor.
- D. Assignment for the benefit of creditors except as provided for in sections 21 and 28
- E. Failure to comply with any of the provisions of section 26.A. Non-Discrimination, after receiving written notice and failure to cure.
- F. Any act, condition, event, or failure of performance constituting a default under any other provision in this Lease.
- G. Failure to perform any other provision of this Lease if the failure to perform is not cured within 30 days after notice has been given to Tenant.
- H. If a default cannot reasonably be cured within the period provided for, Tenant will not be in default of this Lease if Tenant commences to cure the default within the period provided for and diligently and in good faith continues to cure the default. Tenant must commence and diligently and in good faith cure any safety hazard immediately on Tenant's becoming aware of the existence of the safety hazard.
- I. Notices given under this section must specify the alleged default and the applicable lease provisions, and must demand that Tenant perform the provisions of the Lease to cure the default within the applicable period of time, or quit the Premises. No notice is a termination of this lease unless specifically stated in the notice.

24. COUNTY'S REMEDIES

The County has the following remedies if Tenant commits a default. These remedies are not exclusive; they are cumulative and in addition to any remedies now or later allowed by law or equity.

- A. The board may terminate this Lease and Tenant's right to possession of the premises. No act by the director, other than giving notice to Tenant as required by the

0554945

0456093

BK1002PG06492

BK1298PG2186

board, shall terminate this Lease. Acts of maintenance, efforts to re-let the premises, or the appointment of a receiver on the director's initiative to protect County's interest under this Lease do not constitute a termination of Tenant's right to possession. If the board elects to terminate this Lease because of a default arising under Section 23. Default, subsections D. or E., this Lease shall not be treated as an asset of Tenant. On termination, County has the right to recover from Tenant:

1. The worth, at the time of the award, of the unpaid rent that had been earned at the time of the termination of this Lease;
2. The worth, at the time of the award, of the amount by which the unpaid rent that would have been earned after the date of termination of this Lease until the time of award exceeds the amount of the loss of the rent that Tenant proves could have been reasonably avoided;
3. The worth, at the time of the award, of the amount by which the unpaid rent for the balance of the term after the time of award exceeds the amount of the loss of rent that Tenant proves could have been reasonably avoided; and
4. Any other amount and court costs necessary to compensate County for all detriment proximately caused by Tenant's default.

"The worth, at time of the award," as used in subsections 1 and 2 is to be computed by allowing interest at the rate of 10% per annum. "The worth, at time of the award," as used in subsection 3 is to be computed by discounting the amount at the discount rate of the Federal Reserve Bank of San Francisco at the time of the award, plus 1%.

B. The director at any time after Tenant commits a default, may cure the default at Tenant's cost. If County at any time, by reason of Tenant's default, pays any sum or does any act that requires the payment of any sum, the sum paid by County is due from Tenant to County immediately upon notice given by the director to Tenant. If the Tenant pay at a later date, the sum will bear interest at a rate of 10% per annum from the date the sum is paid by County until County is completely reimbursed by Tenant. The sum, together with interest on it, is additional rent.

25. DESTRUCTION

If the improvements erected on the premises are damaged or destroyed as a result of any uninsurable cause or risk at the time of destruction, or any cause or risk for which insurance coverage is not available at commercially reasonable rates and terms in the amount of at least 25% of the replacement cost of construction, Tenant has the option to either terminate this Lease or to replace and rebuild the improvements and structures so they are in substantially the same condition as they were in immediately before damage or destruction. Tenant must give written notice of the election to the director within 45 days of the date of the loss or destruction of the improvements and structures. If Tenant elects to terminate this Lease under this section, this Lease

0554945

0456093

BK1002PG06493BK1298PG2187

terminates. If Tenant elects to rebuild, rent will be abated in an amount proportional to the damage for a period not to exceed 3 months from the date of the written notice. If damage is less than 25% of the replacement cost of construction, Tenant shall rebuild the improvements, and no rent abatement shall apply.

26. NON-DISCRIMINATION

The Tenant agrees that the following federal requirements apply to the Tenant's use of the Premises.

A. The Tenant for himself, his heirs, personal representatives, successors in interest, and assigns, as a part of the consideration, does covenant and agree as a covenant running with the land that in the event facilities are constructed, maintained, or otherwise operated on the property described in the lease for a purpose for which a DOT program or activity is extended or for another purpose involving the provision of similar services or benefits, the Tenant must maintain and operate the facilities and services in compliance with all other requirements imposed pursuant to Title 49, Code of Federal Regulations, DOT, Subtitle A, Office of the Secretary, Part 21, Nondiscrimination in Federally-Assisted Programs of the Department of Transportation-Effectuation of Title VI of the Civil Rights Act of 1964, and as the Regulation may be amended.

B. The Tenant for himself, his personal representatives, successors in interest, and assigns, as a part of the consideration covenants and agrees as a covenant running with the land that: (1) no person on the grounds of race, color, or national origin shall be excluded from participation in, denied the benefits of, or be otherwise subject to discrimination in the use of the facilities, (2) that in the construction of any improvements on, over, or under such land and the furnishing of services thereon, no person on the grounds of race, color, or national origin shall be excluded from participation in, denied the benefits of, or otherwise be subject to discrimination, (3) that the Tenant shall use the premises in compliance with all other requirements imposed by or pursuant to Title 49, Code of Federal Regulations, DOT, Subtitle A, Office of the Secretary, Part 21, Nondiscrimination in Federally-Assisted Programs of the Department of Transportation-Effectuation of Title VI of the Civil Rights Act of 1964, and as Regulation may be amended.

C. That in the event of breach of any of the above nondiscrimination covenants, Landlord shall have the right to terminate the lease and to re-enter and repossess the premises and hold the premises as if the lease had never been made or issued. This provision does not become effective until the procedures of 49 CFR Part 21 are followed and completed including expiration of appeal rights.

D. Tenant shall furnish its accommodations and/or services on a fair, equal and not

0554945

0456093

BK1002PG06494

BK1298PG2188

unjustly discriminatory basis to all users (and it must charge fair, equal and no unjustly discriminatory basis to all users) and it must charge fair, reasonable and not unjustly discriminatory prices for each unit or service; provided, that the tenant may be allowed to make reasonable and nondiscriminatory discounts, rebates or other similar type of price reductions to volume purchasers.

E. Non-compliance with Provision 4 above shall constitute a material breach of this agreement and in the event of such non-compliance the Landlord shall have the right to terminate this lease agreement without liability or at the election of the Landlord or the United States either or both Governments shall have the right to judicially enforce these provisions.

F. Tenant agrees that it shall insert the above five provisions in any lease agreement by which the Tenant grants a right or privilege to any person, firm or corporation to render accommodations and/or services to the public on the leased premises.

G. The Tenant assures that it will undertake an affirmative action program as required by 14 CFR Part 152, Subplot E, to insure that no person shall on the grounds of race, creed, color, national origin, or sex be excluded from participating in any employment activities covered in 14 CFR Part 152, Subpart E. The Tenant assures that no person shall be excluded on these grounds from participating in or receiving the services or benefits of any program or activity covered by this subpart. The Tenant assures that it will require that its covered sub-organizations provide assurance to the Tenant that they will require assurance from their sub-organizations, as required by 14 CFR Part 152, Subpart E, to the same effort.

H. The Landlord reserves the right to further develop or improve the landing area of the airport as it sees fit, regardless of the desires or view of the Tenant and without interference or hindrance.

I. The Landlord reserves the right, but shall not be obligated to the Tenant to maintain and keep in repair the landing area of the airport and all publicly-owned facilities of the airport, together with the right to direct and control all activities of the Tenant in this regard.

J. This lease shall be subordinate to the provisions and requirements of any existing or future agreement between the Landlord and the United States, relative to the, development, operation or maintenance of the airport.

K. This is reserved to the Landlord, its successors and assigns, for the use and benefit of the public, a right of flight for the passage of aircraft in the airspace above the surface of the leased premises. This public right of flight shall include the right to cause in the airspace any noise inherent in the operation of any aircraft used for

0554945

0456093

BK1002PG06495

BK1298PG2189

navigation or flight through the airspace or landing at, taking off from or operation of the Minden Tahoe Airport.

L. Tenant agrees to comply with the notification and review requirements covered in part 77 of the Federal Aviation Regulations in the event future construction of a building is planned for the leased premises, or in the event of any planned modification or alteration of any present or future building or structure situated on the leased premises.

M. The Tenant by accepting this expressly agrees for itself, its successors and assigns that it will not erect nor permit the erection of any structure or object, nor permit the growth of any tree on the leased premises above the mean sea level elevation 4778 feet. In the event this covenant is breached, the Landlord reserves the right to enter upon the premises to remove the offending structure or object and cut the offending tree, all of which shall be at the expense of the Tenant.

N. The Tenant by accepting this lease agrees for itself, its successors and assigns that it will not make use of the leased premises in any manner which might interfere with the landing and taking off of aircraft from Minden Tahoe Airport or otherwise constitutes a hazard. In the event this covenant is breached, the Landlord reserves the right to enter upon the premises and to abate the interference at the expense of the Tenant.

O. It is understood and agreed that nothing contained in this lease shall be construed to grant or authorize the granting of an exclusive right within the meaning of Section 308a of the Federal Aviation Act of 1958 (49 U.S.C. 1349A).

P. This lease and all the provisions hereof shall be subject to whatever right of the United States Government now has or in the future may have or acquire, affecting the control, operation, regulation, and taking over of the Minden Tahoe Airport by the United States during the time of war or national emergency.

27. OPERATION OF AIRPORT BY COUNTY STAFF

A. Aviation Hazards. The director reserves the right to take any action he considers necessary to protect the aerial approaches of the airport against obstructions, together with the right to prevent Tenant from erecting or permitting to be erected any building or other structure on the premises which, in the opinion of the director or Federal Aviation Administration, would limit the usefulness of the airport or constitute a hazard to aircraft.

B. Navigational Aids. The director reserves the right during the term of this Lease, any renewal, or any extension to install air navigational aids including lighting, in, on,

0554945

0456093

BK1002PG06496 BK1298PG2190

over, under, and across the premises, at the County's expense, in the exercise of any rights. The director agrees to give Tenant no less than 90 days written notice of its intention to install the air navigational aids.

28. FINANCING OF LEASEHOLD ESTATE

Tenant shall have the right to subject the leasehold estate to a mortgage, deed of trust, or other security instrument, as a security for a loan for construction of improvements in Exhibit B, Construction Exhibits. Upon completion of the improvements, Tenant has the right to subject the leasehold estate to a mortgage, deed of trust, or other security instrument, as security for a loan. These rights are granted provided that:

A. The mortgage and all rights acquired under it are subject to all of the covenants, conditions, and restrictions contained in this Lease and to all rights and interests of County;

B. Tenant give the director written notice of any mortgage, and the address to send any notices required by this section;

C. County will not exercise its remedies under section 23 Default, and section 24 County's Remedies of this Lease unless;

1. County sends a written notice of default to both Tenant and mortgagee stating the nature and extent of the default, and
2. Within 60 days after service of the notice of default, the mortgagee failed to do either of the following:

- (i) Cure the default if it can be cured by the payment of money, or;
- (ii) If the mortgagee does not elect to cure the default by the payment of money, the mortgagee commences foreclosure proceedings and, in the director's opinion, diligently prosecutes the foreclosure proceedings to conclusion.

D. The mortgagee is not liable to perform Tenant's obligations under this Lease until the mortgagee acquires the leasehold estate by foreclosure, or by transfer in lieu or under threat of foreclosure. After the mortgagee acquires the leasehold estate together with Tenant's interest in and to any improvements by foreclosure, mortgagee is liable to pay back rent or to cure any default.

After the mortgagee acquires the leasehold estate and the improvements by foreclosure, the mortgagee must perform Tenant's obligations under this Lease only until the mortgagee assigns or transfers the leasehold estate. Any assignment or transfer of the leasehold estate by the mortgagee requires the written consent of the director. Any assignee or transferee

0554945

0456093

BK1002PG06497

BK1298PG2191

must perform Tenant's obligations under this Lease. The transfer fee provision of section 23. Assignment, Subletting, and Encumbrance, subsection A.(9) does not apply to either mortgagee's acquisition of Tenant's leasehold estate or to its subsequent transfer to a third party. After cure by mortgagee of assignee or transferee of mortgagee of any defaults of Tenant's, mortgagee or any transferee or assignee succeeds to the rights and obligations of Tenant and shall attorn to County. The County shall not disturb the mortgagee's or assignee's right to quiet possession of the premises as Tenant and this Lease will continue in full force and effect.

E. Estoppel Certificates. Upon written request of either party, the party requested will promptly execute, acknowledge, and deliver to the other, or to any lender or mortgagee, a written statement certifying (a) that this Lease is unmodified and is in full force and effect (or if modified, that this Lease is in full force and effect, as modified, and stating the nature of the modification), (b) the dates to which all rents and other payments due have been paid, (c) whether any charges, offsets, or defenses exist against County's right to enforce any term or condition to be performed or observed by Tenant (and, if so, specifying the same), (d) whether Tenant currently is in default in the performance or observance of any term or condition, and whether any notice has been given to Tenant of any default which has not been cured (and, if so, specifying the same), (e) whether any charges, offsets or defenses exist against Tenant's right to enforce any term or condition to be performed or observed by County (and, if so, specifying the same), and (f) whether County is currently in default in the performance or observance of any term or condition, and whether any notice has been given to County of any default which has not been cured (and, if so, specifying the same). Any third party is entitled to rely upon the certificate.

29. COUNTY PROCESSING FEES

In the event that Tenant or a mortgagee of Tenant requires or requests the director's review, investigation, processing, or other consideration, of Tenant's proposed assignment, or other transfer, estoppel certificates, documentation regarding Tenant's refinancing of its leasehold interest, or other documentation, Tenant agrees to pay to the Airport a fee set by the board with each request or requirement. This payment is for the director's initial administrative costs and expenses, including labor and legal consulting fees, in processing and investigating Tenant's request.

30. NOTICE

All notices given under this Lease may be served by enclosing the notice in a sealed envelope addressed to the party and deposited with the United States Post Office as certified mail with postage prepaid. The notice is effective 3 days from the date of the mailing. Unless otherwise provided in writing by the parties, the address of the director and the proper party to receive any notices on its behalf is:

0554945

0456093

BK1002PG06498

BK1298PG2192

Operational Services Director
Minden Tahoe Airport
P.O. Box 218
Minden, NV 89423

and the address of the Tenant is:

Monolith Enterprises, Inc.
8019 94th Ave., NE
Arlington, WA 98223

31. INVALID PROVISIONS

It is expressly understood and agreed by the parties that if any covenant, condition, or provision of this agreement is held to be invalid by a court of competent jurisdiction, the invalidity does not invalidate any other covenant, condition, or provision of the Lease, provided that the invalidity of any the covenant, condition, or provision does not materially prejudice either the director or Tenant in their respective rights and obligations contained in the valid covenants, conditions, and provisions of this Lease.

32. MECHANIC'S AND MATERIALMAN'S LIENS

Neither Tenant nor the director shall permit any mechanic's, materialman's, or other lien against the premises or the property of which the premises forms a part in connection with any labor, materials, or services furnished or claimed to have been furnished. If any lien is filed against the premises or property of which the premises forms a part, the party charged with causing the lien will cause the same to be discharged. Either party may contest any lien, so long as its enforcement is stayed.

33. WAIVER

The waiver by the director of performance by Tenant of any covenant, term, or condition of this Lease shall not be construed as a waiver of any subsequent breach of the same covenant, term, or condition.

34. WRITTEN AGREEMENT

Neither party has relied on any promise or representation not contained in this Lease. All previous conversations, negotiations, and understandings are of no further force or effect. This Lease may be modified only by a writing signed by both parties. The headings of the paragraphs are for convenience only and are not a part of this Lease; nor shall they be considered in construing the intent of this Lease.

0554945

0456093

BK1002PG06499

BK1298PG2193

35. FURTHER ASSURANCES

Whenever requested to do so by the other party, the director and tenant will promptly execute and deliver, or cause to be executed and delivered, all further assurances, documents, or instruments and will promptly do or cause to be done all such other and further things as may be necessary or reasonably required in order to carry out, give effect to, and comply with the terms and intent of this Lease.

36. CONSENTS

Whenever consent is required, it shall not be unreasonably withheld.

37. TIME

Time is of the essence of each and every provision of this Lease.

38. BINDING ON SUCCESSORS

The covenants and conditions contained in this agreement, subject to the provisions as to assignment, apply to and bind the heirs, successors, executors, administrators, and assigns of all the parties.

39. ALTERATIONS AND ADDITIONS

Following completion of the required improvements and facilities, Tenant must not make any material alterations to, erect any additional structures, or make any material improvements on the premises without prior written consent of the director, which consent shall not be unreasonably withheld. Any alteration or addition approved by director shall be constructed at the sole expense of Tenant. Upon approval by the director of any alteration or addition, the director must notify Tenant whether the alterations made must remain on and be surrendered with the premises on expiration or termination of the term.

40. APPEAL

If a Tenant desires to appeal a decision made by the director in conjunction with this Lease, a written appeal must be given to the county manager within 15 days of the decision. The county manager will respond within 30 days, and failure to respond will constitute an approval of the appeal. Tenant may appeal the county manager's decision to the board of county commissioners. That appeal must be in writing and requires the payment of a fee. The fee may be refunded at the discretion of the board. The board's decision on the appeal will be considered final.

0554945

0456093

BK1002PG06500

BK1298PG2194

41. SIGNATURES

COUNTY

TENANT

DOUGLAS COUNTY,
a political subdivision of the State
of Nevada

MONOLITH ENTERPRISES, INC.

By Jacques Etchegoyhen
Jacques Etchegoyhen
Chair, Douglas County Commissioners

By Scott Lether
Scott Lether

Recommended for Approval
and Approved as to Content:

By Jim Braswell
Jim Braswell
Operational Services Director

Approved as to Form:

By Robert J. Morris
Robert Morris
Chief Deputy District Attorney

Attest:

Barbara Reed

By _____
Barbara Reed, Clerk

Date 12-4-98

BY: [Signature] DEPUTY

EXHIBITS A and B

EXHIBIT "A" - Legal Descriptions

0554945

0456093

BK1002PG06501

BK1298PG2195

**PROPERTY DESCRIPTION
FOR
AIRPORT LEASE**

A parcel of land located within the E1/2 of Section 8, Township 13 North, Range 20 East, M.D.B.&M., and more particularly described as follows:

Commencing at Airport Control Monument #2 as shown on the Amended Record of Survey #14 for Douglas County, as recorded April 4, 1988 in Book 488, Page 239 as Document Number #175533; thence N9°52'50E a distance of 1,547.40 feet; thence N00°13'06"W 669.32 feet; thence S89°58'45W 542.26 feet to a point on the Easterly Right-of-Way line of P-51 court; thence Northerly along said Right-of-Way line N00°01'15"W 59.00 feet to the **TRUE POINT OF BEGINNING**; thence continuing along said Right-of-Way line N00°01'15"W 272.00 feet; thence N89°58'45"E 393.00 feet; thence S00°01'15"E 272.00 feet; thence S89°58'45"W 393.00 feet to the Point of Beginning.

Said parcel contains 106,110.0 square feet more or less or 2.44 acres.

The basis of bearings for the above description is the center line of P-51 Court by R.O. Anderson Engineering, Inc.

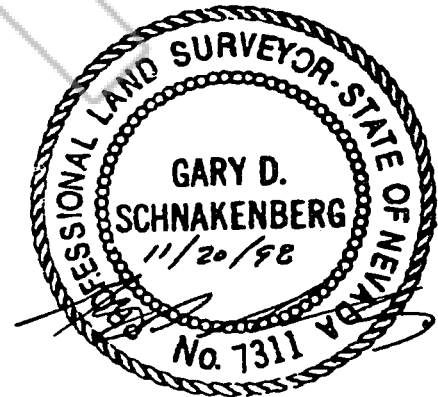

0554945

BK1002PG06502

0456093

BK1298PG2196

BASIS OF BEARING

THE MERIDIAN OF THIS SURVEY IS THE CENTERLINE OF P-51 COURT WHICH BEARS N 00°01'15" W AS SHOWN ON THAT RECORD OF SURVEY FOR LINDER AIR CORP. RECORDED IN BOOK 1188, OF OFFICIAL RECORDS AT PAGE B, DOCUMENT NO. 453172 AT DOUGLAS COUNTY.

LEGEND

- o FOUND 9/8" REBAR W/ PLASTIC CAP STAMPED PLS 3080
- o FOUND 9/8" REBAR IN SURVEY WELL - NO TAG
- o SET 1/2" REBAR W/ PLASTIC CAP STAMPED PLS 7311

REFERENCE:

R.O.S. 1198/9

0554945

SURVEYOR'S CERTIFICATE:

I, GARY SCHNAKENBERG, A PROFESSIONAL LAND SURVEYOR IN THE STATE OF NEVADA, CERTIFY THAT:

1. THIS IS A TRUE AND ACCURATE REPRESENTATION OF THE LANDS SURVEYED UNDER MY SUPERVISION AT THE INSTANCES OF SCOTT LETHER
2. THE LANDS SURVEYED LIE WITHIN SECTION 8 TOWNSHIP 13 NORTH, RANGE 20 EAST, M.D.B. & M., AND THE SURVEY WAS COMPLETED ON NOVEMBER 12, 1988
3. THIS PLAT COMPLES WITH THE APPLICABLE STATE STATUTES AND ANY LOCAL ORDINANCES IN EFFECT ON THE DATE THAT THE GOVERNING BODY GAVE IT'S FINAL APPROVAL.
4. THE MONUMENTS ARE OF THE CHARACTER SHOWN AND OCCUPY THE POSITIONS INDICATED, AND ARE OF SUFFICIENT NUMBER AND DURABILITY.

GARY SCHNAKENBERG
PLS. 7311

DATE 11/29/88

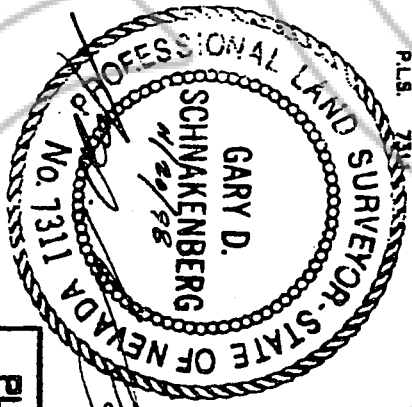

PLAT OF AIRPORT LEASE

FOR SCOTT LETHER

WITHIN SECTION 8, T.13N., R.20E., M.D.B. & M. (WITHIN THE DOUGLAS COUNTY AIRPORT)

0456093

BK 1298 PG 2197

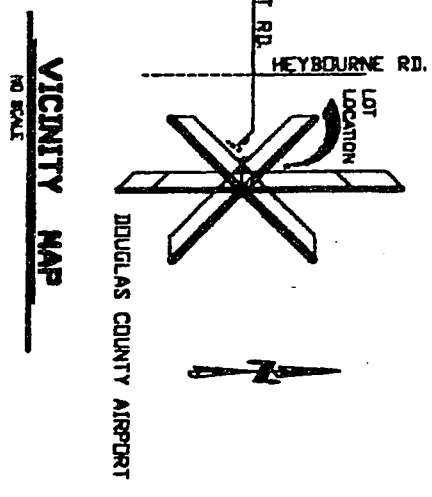
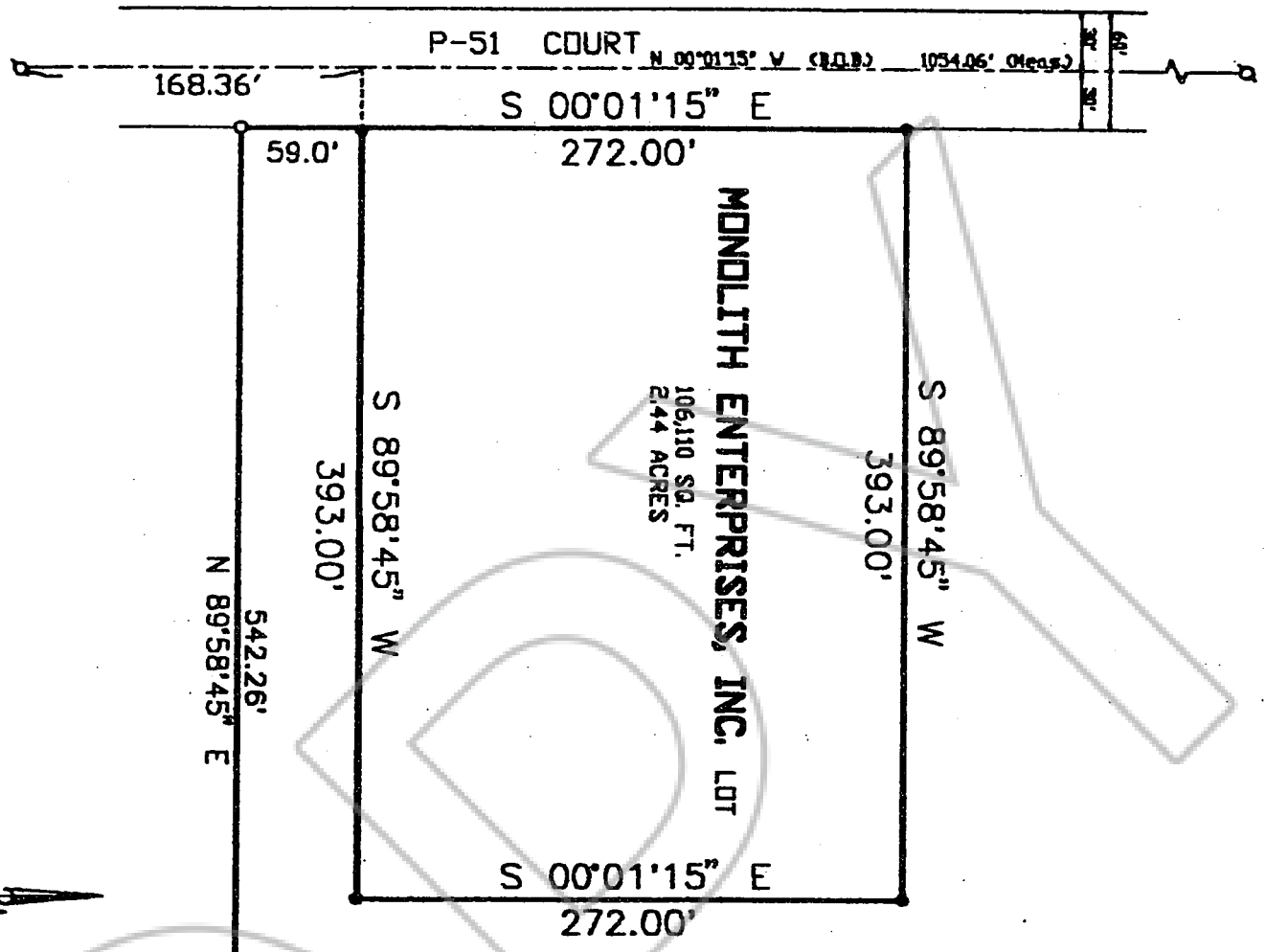

300' TO CENTER OF RUNWAY

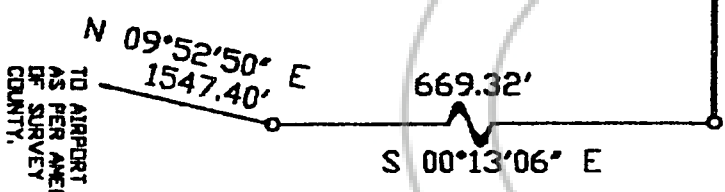

TO AIRPORT MONUMENT #2 AS PER AMENDED RECORD OF SURVEY #14 FOR DOUGLAS COUNTY.

RECORDED 1198 DOUGLAS COUNTY, NEVADA

BK 1002 PG 06503

EXHIBIT "B" - Construction Exhibits

Tenant will construct the following improvements:

A. Plans and County's Approval. Tenant shall obtain written approval of all plans for buildings, grading, paving, drainage, utilities, landscaping, or other improvements by the director before construction may be commenced. All construction of improvements must conform with the approved plans and shall be constructed or installed in accordance with all applicable statutes, ordinances, building codes, and rules and regulations of county, and other authority that may have jurisdiction over the premises and Tenant's operations, including, but not limited to the Douglas County Community Development Department, East Fork Fire and Paramedic District or the Federal Aviation Administration. Tenant is solely responsible for determining and obtaining all necessary permits and approvals, and for paying any and all fees required, for the construction. The director's approval of Tenant's plans and specifications does not constitute a representation or warranty as to its conformity.

B. Construction Schedule. The tenant must begin the construction of the improvements within 12 months after the commencement date of the lease. Tenant shall complete construction of at least one phase in 24 months from the date of issuance of permits. Each succeeding phase must be completed within 24 months of the completion of the previous phase. Tenant will build up to 4 phases to complete the project.

C. Delay of Construction. Upon Tenant's written request to the director, the dates in this section may be extended by written approval of the director. This may include time lost as a result of work stoppages, strikes, shortages of material, or acts of God, provided the time lost is entirely beyond Tenant's control. The rent must be paid during any delay.

D. Inspection and Acceptance. Tenant shall obtain building permits and approvals required. All improvements including, but not limited to, buildings, site preparation, sub-grade preparation, paving, drainage, and overall development of the premises, shall be subject to inspection, testing, and acceptance in accordance with applicable law.

E. Engineering. Tenant must set the necessary boundary stakes on the premises and shall provide any surveys required for the design of the area paving. The director must furnish Tenant with control information required for ground and pavement elevations, specifications for earthwork, pavement, and drainage. Any material deviation from the approved plans and specification must have prior approval by the director and any required governmental agency.

F. Utilities. Upon the prior written approval by the director, Tenant may install other

0554945

0456093

BK1002PG06504

BK1298PG2198

utilities on the premises at its own cost and expense, including all connection, inspection, and service fees. All utilities must be installed underground, unless agreed to in writing by the director and waived by the planning commission..

G. Paving and Concrete. Tenant must construct the pavement for the aircraft movement areas and the concrete hangar floors to accommodate the heaviest aircraft expected to operate in the area, or fully loaded fuel trucks, whichever is of greater weight, with a minimum expected pavement life of no less than 20 years. Any roadway access must be in accordance with county standards for comparable construction.

H. Notice of Non-Responsibility. County intends to post and to record a notice of county non-responsibility within 3 days of execution of this agreement. A copy of the notice shall be retained by the director following recordation at the County Recorder's Office.

I. Finish Site Grading. Tenant shall perform, at Tenant's expense, all finish grading of the premises, including all importation of native material.

J. Frontage Clearances. Tenant must construct the improvements so that all frontages and clearance of the improvements are in compliance with county standards and so they do not encroach upon the building restriction line shown on the ALP.

c:\airport\lethlease.wpd

REVISED: October 16, 1998
Monolith Enterprises, Inc.
Scott Lether

0554945

0456093

BK 1002PG06505

BK 1298PG2199

OFFICE OF THE DISTRICT ATTORNEY DOUGLAS COUNTY

CARSON VALLEY OFFICE
JUDICIAL & LAW ENFORCEMENT
CENTER

POST OFFICE BOX 218
MINDEN, NEVADA 89423
CRIMINAL (702) 782-9800
CIVIL (702) 782-9803
FAX (702) 782-9807



LAKE TAHOE OFFICE
POST OFFICE BOX 6708
STATELINE, NEVADA 89449
(702) 586-7215
(702) 586-7217

CHILD SUPPORT
ENFORCEMENT
P.O. BOX 1240 - MINDEN, NV 89423
(702) 782-9881
FAX: (702) 782-9830

Post-it* Fax Note	7671	Date	10/15/98	# of pages	1
To	Jim Braswell	From	Bob Morris		
Co./Dept.	Airport	Co.			
Phone #		Phone #	782-9803		
Fax #	782-9872	Fax #			

MEMORANDUM

TO: Jim Braswell

FROM: Robert T. Morris, ^{RTM} Chief Deputy

RE: Scott Lether's lease

DATE: October 15, 1998

These are the changes I am recommending to the standard lease form.

Replace paragraph 5 Option to Renew with the following:

5. Option to Terminate.

Tenant shall have the option to terminate this lease for up to one year from date of commencement on 30 days written notice. After one year or the date of issuance of the building permit for any improvements on the premises, whichever is first, this option to terminate expires.

Replace language in paragraph 6 with the following:

6. Rent.

... the initial monthly rent for the first year is (x sq. Ft. x 3 cents/12 months). Starting on the first year anniversary the monthly rent shall increase to (x sq. Ft. x 11 cents/12 months). Every five years on the anniversary date the rent will be adjusted.

Replace the language in paragraph B Exhibit B with the following:

B. Construction schedule. The tenant must begin construction of the improvements within 12 months after the commencement date of the lease. Tenant shall complete construction of at least one phase in 24 months from the date of issuance of permits. Each succeeding phase must be completed within 24 months of the completion of the previous phase. Tenant will build up to 4 phases to complete the project.

RTM/vab

DOUGLAS COUNTY CLERK
MINDEN, NEVADA

NOV 18 1998

0554945

0456093

0420240

BK1002PG06506

BK1298PG2200

BK1586551

FIRST AMENDMENT TO
FIRST AMENDED DECLARATION OF
COVENANTS, CONDITIONS AND RESTRICTIONS
OF MUSTANG BUSINESS CENTER

THIS FIRST AMENDMENT to the First Amended Declaration of Covenants, Conditions and Restrictions of Mustang Business Center, is made this _____ day of September, 2002, by the undersigned, and is made with reference to the following facts:

1. The First Amended Declaration of Covenants, Conditions and Restrictions of Mustang Business Center ("Declaration") was recorded in Douglas County, State of Nevada, as Document No. 498345, in Book 500, at Page 1100-4128, on the 19th day of May, 2001.
2. The undersigned are the owners of all the units covered by said Declaration.
3. Pursuant to paragraph 9.02(c), the Declaration can be amended by the owners entitled to cast at least fifty-one percent (51%) of the number of votes entitled to be cast, pursuant to Section 3.03 of the Declaration. The undersigned constitute all of the owners of the units covered by said Declaration.

NOW, THEREFORE, the undersigned certify and declare that this First Amendment to the First Amended Declaration of Covenants, Conditions and Restrictions for Mustang Business Center amends said Declaration by deleting certain properties from said Declaration.

The Declaration is amended as follows:

1. Sections 2.30 and 2.36 of the Declaration is amended such that the real properties described on Exhibit "A," attached hereto, are removed and deleted so that the real properties described on Exhibit "A," attached hereto, will not be a part of or encumbered by the Declaration.

IN WITNESS WHEREOF, the undersigned have executed this Amendment on the day and year hereinafter written.

DATED: This 26th day of August, 2002.

MONOLITH ENTERPRISES, INC.:

By Scott Lether
SCOTT LETHER

0554945

BK1002PG06507

1

0553453

BK1002PG00001

DATED: This 25 day of September, 2002.

By *Bernie Jackson*
BERNIE JACKSON,
Owner of Units 403 and 404:

DATED: This 16 day of September, 2002.

By *John Marsalis*
JOHN MARSALIS
Owner of Unit No. 402

DATED: This 19 day of SEPT, 2002.

By *Dennis Kottke*
DENNIS KOTTKE
Owner of Unit Nos. 301, 302, 303
and 304 and 401

DATED: This 25 day of September, 2002.

SKYLINE HANGARS - MINDEN, LLC

By *Don Wright*
DON WRIGHT, Manager
Owner of Unit Nos. 101, 102, 103, 104
201, 202, 203 and 204

0554945

2

0553453

BK1002PG06508

BK1002PG00002

ACKNOWLEDGMENT

STATE OF NEVADA)
) ss.
COUNTY OF DOUGLAS)

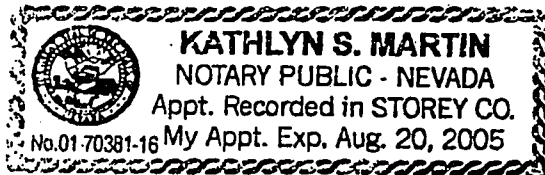

On the 26 day of August, 2002, personally appeared before me, a Notary Public, in and for said County and State, SCOTT LETHER, known to me to be the person described in and who executed the foregoing instrument, who acknowledged to me that he executed the same, freely and voluntarily and for the uses and purposes therein mentioned.

IN WITNESS WHEREOF, I have hereunto set my hand and affixed my official seal in the County and State above-named, the day and year in this certificate first above written.

Kathlyn S. Martin
NOTARY PUBLIC

STATE OF NEVADA)
) ss.
COUNTY OF DOUGLAS)

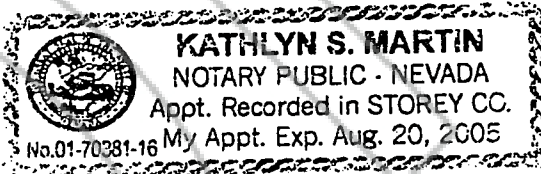

On the 25 day of September, 2002, personally appeared before me, a Notary Public, in and for said County and State, BERNIE JACKSON, known to me to be the person described in and who executed the foregoing instrument, who acknowledged to me that he executed the same, freely and voluntarily and for the uses and purposes therein mentioned.

IN WITNESS WHEREOF, I have hereunto set my hand and affixed my official seal in the County and State above-named, the day and year in this certificate first above written.

Kathlyn S. Martin
NOTARY PUBLIC

0554945

0553453

BK1002PG06509

BK1002PG00003

ACKNOWLEDGMENT

STATE OF NEVADA)
) ss.
COUNTY OF DOUGLAS)

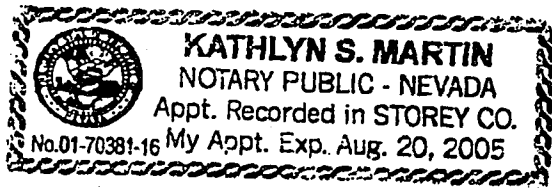

On the 16 day of September, 2002, personally appeared before me, a Notary Public, in and for said County and State, JOHN MARSALIS, known to me to be the person described in and who executed the foregoing instrument, who acknowledged to me that he executed the same, freely and voluntarily and for the uses and purposes therein mentioned.

IN WITNESS WHEREOF, I have hereunto set my hand and affixed my official seal in the County and State above-named, the day and year in this certificate first above written.

Kathlyn S. Martin
NOTARY PUBLIC

STATE OF NEVADA)
) ss.
COUNTY OF DOUGLAS)

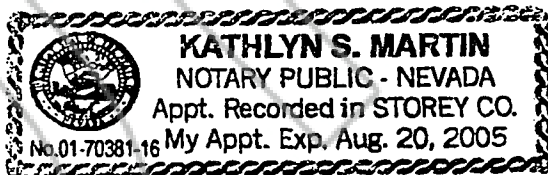

On the 19 day of September, 2002, personally appeared before me, a Notary Public, in and for said County and State, DENNIS KOTTKE, known to me to be the person described in and who executed the foregoing instrument, who acknowledged to me that he executed the same, freely and voluntarily and for the uses and purposes therein mentioned.

IN WITNESS WHEREOF, I have hereunto set my hand and affixed my official seal in the County and State above-named, the day and year in this certificate first above written.

Kathlyn S. Martin
NOTARY PUBLIC

0554945
BK1002PG06510

0553453
BK1002PG00004

ACKNOWLEDGMENT

STATE OF NEVADA)
) SS.
COUNTY OF DOUGLAS)

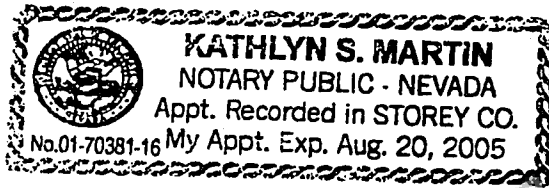

On the 25 day of September, 2002, personally appeared before me, a Notary Public, in and for said County and State, DON WRIGHT, known to me to be the person described in and who executed the foregoing instrument, who acknowledged to me that he executed the same, freely and voluntarily and for the uses and purposes therein mentioned.

IN WITNESS WHEREOF, I have hereunto set my hand and affixed my official seal in the County and State above-named, the day and year in this certificate first above written.

Kathlyn S. Martin
NOTARY PUBLIC

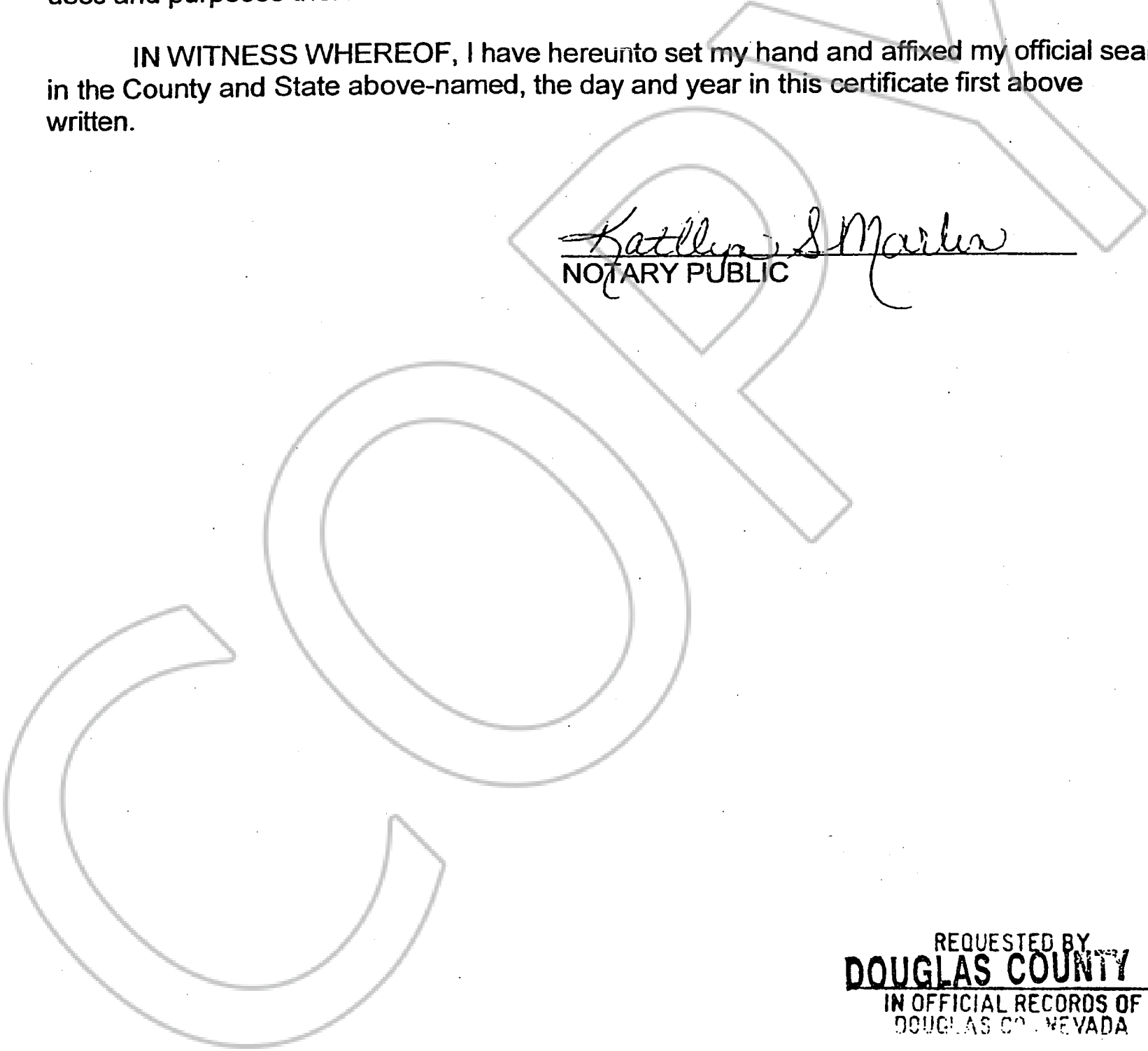

REQUESTED BY
DOUGLAS COUNTY
IN OFFICIAL RECORDS OF
DOUGLAS CO. NEVADA

2002 OCT -1 AM 8: 52

LINDA SLATER
RECORDER

\$ 0 PAID Kg DEPUTY

0554945

0553453

BK1002PG06511

BK1002PG00005

1pcv7

SECOND AMENDMENT TO
FIRST AMENDED DECLARATION OF
COVENANTS, CONDITIONS AND RESTRICTIONS
OF MUSTANG BUSINESS CENTER
CANCELING AND EXPUNGING SAID DECLARATION

THIS SECOND AMENDMENT to the First Amended Declaration of Covenants, Conditions and Restriction of Mustang Business Center, is made this 23 Day of September, 2002, by the undersigned, and is made with reference to the following facts:

1. The First Amended Declaration of Covenants, Conditions and Restrictions of Mustang Business Center ("Declaration") was recorded in Douglas County, State of Nevada, as Document No. 492245, in Book 500, at Page 4100-4128 on the 19th day of May, 2001.

2. The undersigned are the owners of all the units covered by said Declaration.

3. Pursuant to paragraph 9.02 (c), the Declaration can be amended by the owners entitled to cast at least fifty-one percent (51%) of the number of votes entitled to be cast, pursuant to Section 3.03 of the Declaration. The undersigned constitute all of the owners of the units covered by said Declaration.

NOW, THEREFORE, the undersigned certify and declare the this Second Amendment to the First Amended Declaration of Covenants, Conditions and Restrictions for Mustang Business Center amends said Declaration as follows:

Said Declaration and any prior Declaration are hereby cancelled and expunged in there entirety so that the real properties described on Exhibit "A", attached hereto, are no longer encumbered by the same.

IN WITNESS WHERE OF, the undersigned have executed this Amendment on the day and year hereinafter written.

DATED: This 23rd day of September, 2002.

MONOLITH ENTERPRISES, INC.:

By Scott Lether
SCOTT LETHER

0554945

BK1002PG06512

0553454

BK1002PG00006

DATED: This 25 day of September, 2002.

By *Bernie Jackson*
BERNIE JACKSON,
Owner of Units 403 and 404:

DATED: This 25 day of September, 2002.

By *John Marsalis*
JOHN MARSALIS
Owner of Unit No. 402

DATED: This day of , 2002.

By
DENNIS KOTTKE
Owner of Unit Nos. 301, 302, 303
and 304 and 401

0554945

BK1002PG06513

0553454

BK1002PG00007

ACKNOWLEDGMENT

STATE OF NEVADA)
) ss.
COUNTY OF DOUGLAS)

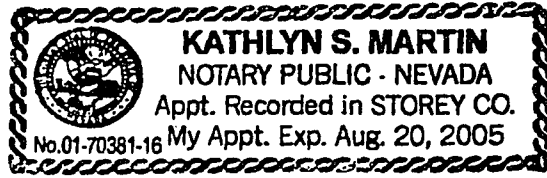

On the 23 day of September, 2002, personally appeared before me, a Notary Public, in and for said County and State, SCOTT LETHER, known to me to be the person described in and who executed the foregoing instrument, who acknowledged to me that he executed the same, freely and voluntarily and for the uses and purposes therein mentioned.

IN WITNESS WHEREOF, I have hereunto set my hand and affixed my official seal in the County and State above-named, the day and year in this certificate first above written.

Kathlyn S. Martin
NOTARY PUBLIC

STATE OF NEVADA)
) ss.
COUNTY OF DOUGLAS)

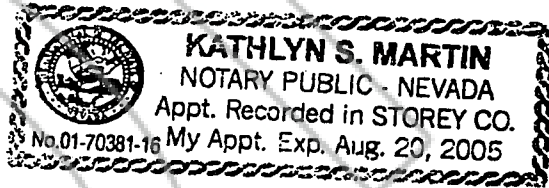

On the 25 day of September, 2002, personally appeared before me, a Notary Public, in and for said County and State, BERNIE JACKSON, known to me to be the person described in and who executed the foregoing instrument, who acknowledged to me that he executed the same, freely and voluntarily and for the uses and purposes therein mentioned.

IN WITNESS WHEREOF, I have hereunto set my hand and affixed my official seal in the County and State above-named, the day and year in this certificate first above written.

Kathlyn S. Martin
NOTARY PUBLIC

0554945

0553454

ACKNOWLEDGMENT

STATE OF NEVADA)
) SS.
COUNTY OF DOUGLAS)

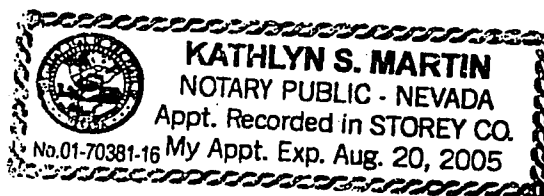

On the 25 day of September, 2002, personally appeared before me, a Notary Public, in and for said County and State, JOHN MARSALIS, known to me to be the person described in and who executed the foregoing instrument, who acknowledged to me that he executed the same, freely and voluntarily and for the uses and purposes therein mentioned.

IN WITNESS WHEREOF, I have hereunto set my hand and affixed my official seal in the County and State above-named, the day and year in this certificate first above written.

Kathlyn S. Martin

NOTARY PUBLIC

STATE OF NEVADA)
) SS.
COUNTY OF DOUGLAS)

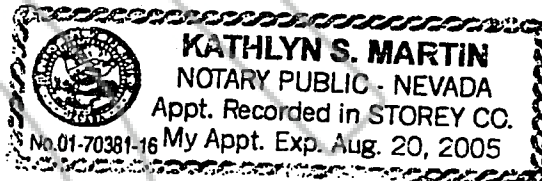

On the 26 day of September, 2002, personally appeared before me, a Notary Public, in and for said County and State, DENNIS KOTTKE, known to me to be the person described in and who executed the foregoing instrument, who acknowledged to me that he executed the same, freely and voluntarily and for the uses and purposes therein mentioned.

IN WITNESS WHEREOF, I have hereunto set my hand and affixed my official seal in the County and State above-named, the day and year in this certificate first above written.

Kathlyn S. Martin

NOTARY PUBLIC

0554945
BK1002PG06515

0553454
BK1002PG00009

COPY

REQUESTED BY
DOUGLAS COUNTY
IN OFFICIAL RECORDS OF
DOUGLAS CO. NEVADA

2002 OCT -1 AM 8: 54

LINDA SLATER
RECORDER

\$ 0 PAID K2 DEPUTY

0554945
(BK1002 PG06516)

0553454

BK1002PG00010

BK1002PG06516

**DESCRIPTION
MARSALIS LEASE PARCEL**

A parcel of land located within a portion of the East one-half (E½) of Section 8, Township 13 North, Range 20 East, Mount Diablo Meridian, Douglas County, Nevada, described as follows:

COMMENCING at Airport Control Monument No. 2, as shown on that Amended Record of Survey No. 14 for Douglas County, as recorded in Book 488, at Page 239, as Document No. 175533;

thence North 09°52'50" East, 1,547.40 feet;
thence North 00°13'06" West, 669.32 feet;
thence South 89°58'45" West, 542.26 feet to a point on the easterly right-of-way line of P-51 Court;

thence along said right-of-way line North 00°01'15" West, 92.00 feet;
thence North 89°58'45" East, 474.00 feet;
thence North 00°01'15" West, 330.00 feet;
thence South 89°58'45" West, 100.00 feet to **THE POINT OF BEGINNING**;

thence South 00°01'15" East, 50.00 feet;
thence South 89°58'45" West, 95.00 feet;
thence North 00°01'15" West, 50.00 feet;
thence North 89°58'45" East, 95.00 feet to **THE POINT OF BEGINNING**,
containing 4,750 square feet, more or less.

The Basis of Bearing of this description is North 00°01'15" West, the bearing of the centerline of P-51 Court, as shown on that Record of Survey for Minden Air Corp., recorded in Book 1198, at Page 9, Document No. 483175, Official Records of Douglas County, Nevada.

Note: Refer this description to your title company before incorporating into any legal document.

Prepared By: R.O. ANDERSON ENGINEERING, INC.
P.O. Box 2229
Minden, Nevada 89423

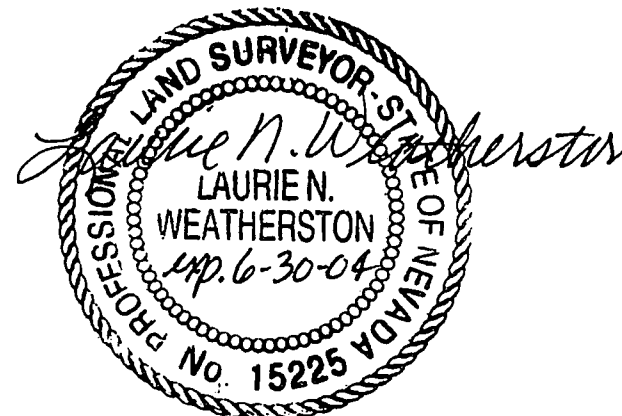

0554945

BK1002PG06517

SCALE:
1" = 100'

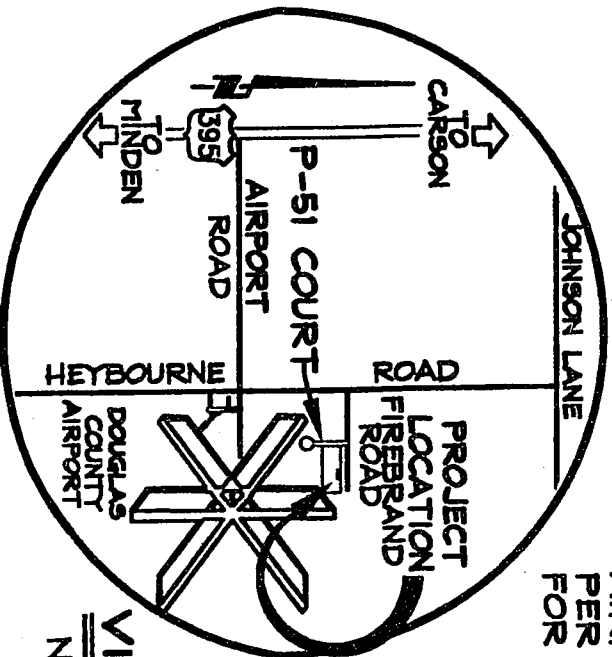

VICINITY MAP
NOT TO SCALE

AIRPORT CONTROL MONUMENT #2 AS PER AMENDED RECORD OF SURVEY #14 FOR DOUGLAS COUNTY, DOC. #175533

BASIS OF BEARING

N00°01'15"W: THE CENTERLINE OF P-51 COURT, AS SHOWN ON THAT RECORD OF SURVEY FOR MINDEN AIR CORP., RECORDED IN BOOK 1198 OF OFFICIAL RECORDS, AT PAGE 9, AS DOCUMENT NO. 483175, DOUGLAS COUNTY, NEVADA.

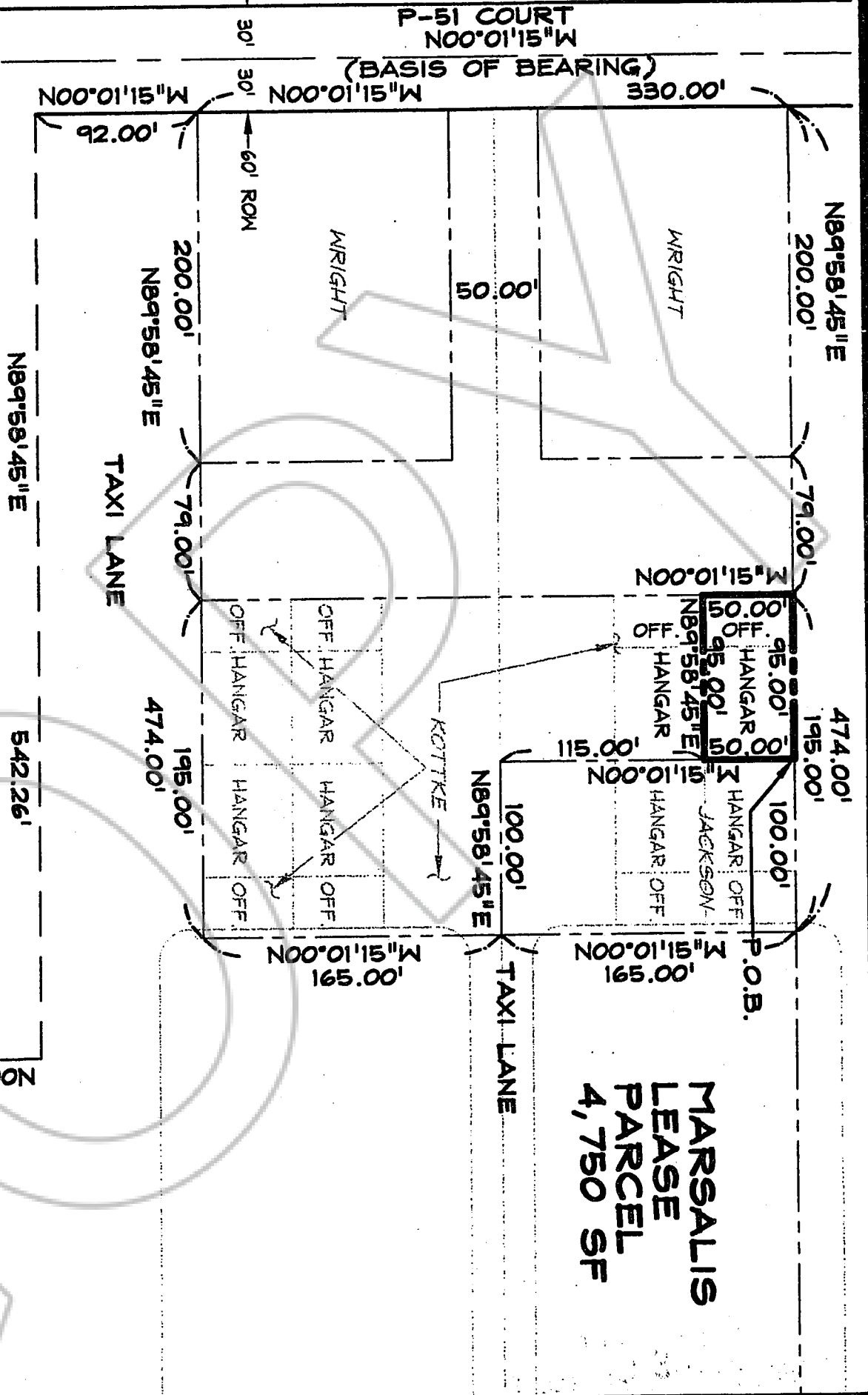
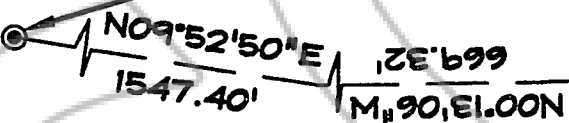

**MARSALIS
LEASE
PARCEL
4,750 SF**

BK1002PG06518

0554945



1603 ESMERALDA AVENUE / POST OFFICE BOX 2229
MINDEN, NEVADA 89423
PHONE: (775) 782-2322 / FAX: (775) 782-7084
WEB SITE: WWW.RQANDERSON.COM

**EXHIBIT
MARSALIS LEASE PARCEL**

LOCATED WITHIN A PORTION OF
SECTION 8, T.13N., R.20E., M.D.M.,
DOUGLAS COUNTY, NEVADA

731-06

09/20/02

COPIES

REQUESTED BY
DOUGLAS COUNTY
IN OFFICIAL RECORDS OF
DOUGLAS CO. NEVADA

2002 OCT 16 AM 8:55

LINDA SLATER
RECORDER

\$ 0 PAID PL DEPUTY

0554945

BK1002PG06519

CERTIFIED COPY

The document to which this certificate is attached is a full, true and correct copy of the original on file and on record in my office.

DATE: October 15, 2002
B. REED Clerk of the 9th Judicial District Court
of the State of Nevada, in and for the County of Douglas.

By [Signature] Deputy

SEAL

02210012

100519000010