

15
A.P. NO. 1420-26-401-034

WHEN RECORDED RETURN TO:
Stephen Camara
2831 Esaw Street
Minden, NV 89423

DECLARATION OF HOMESTEAD

KNOW ALL MEN BY THESE PRESENTS:

That I, Stephen D. Camara and Cindy S. Camara
do hereby certify and declare as follows:

That I am one of the owners and that I am now actually residing together on the land and premises hereinafter described, consisting of the land and dwelling house thereon.

That I intend to use and claim the said property hereinafter described, together with the dwelling house thereon, and its appurtenances, as a homestead.

That the property and premises herein referred to are situate in the County of Douglas, State of Nevada, and is described as follows to wit:

See legal description attached hereto and made a part hereof

That I do, by these presents, hereby select and claim the said premises and its appurtenances as a homestead, and that all of the said property is necessary to the use and enjoyment as a homestead.

IN WITNESS WHEREOF, I have hereunto set my hand this day of .

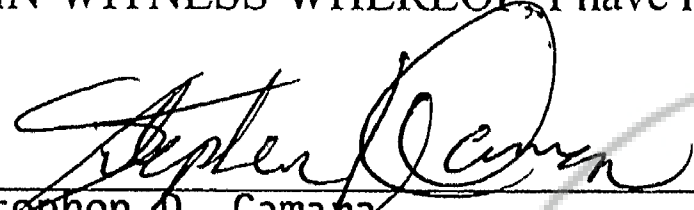

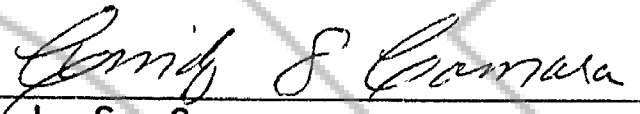
Stephen D. Camara

Cindy S. Camara

State of Nevada
County of Douglas

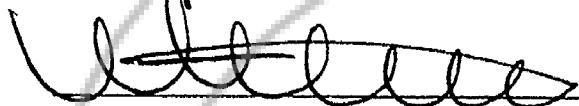
This instrument was acknowledged before me on March 21, 2003, by
Stephen D. Camara and Cindy S. Camara

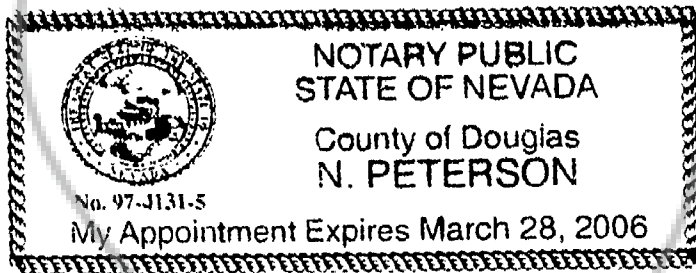
Notarial Officer



0571719

BK0303PG14364

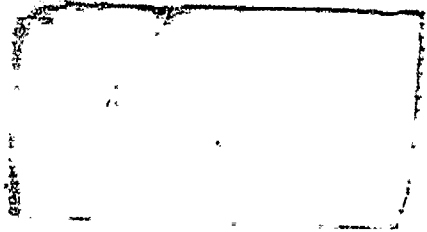
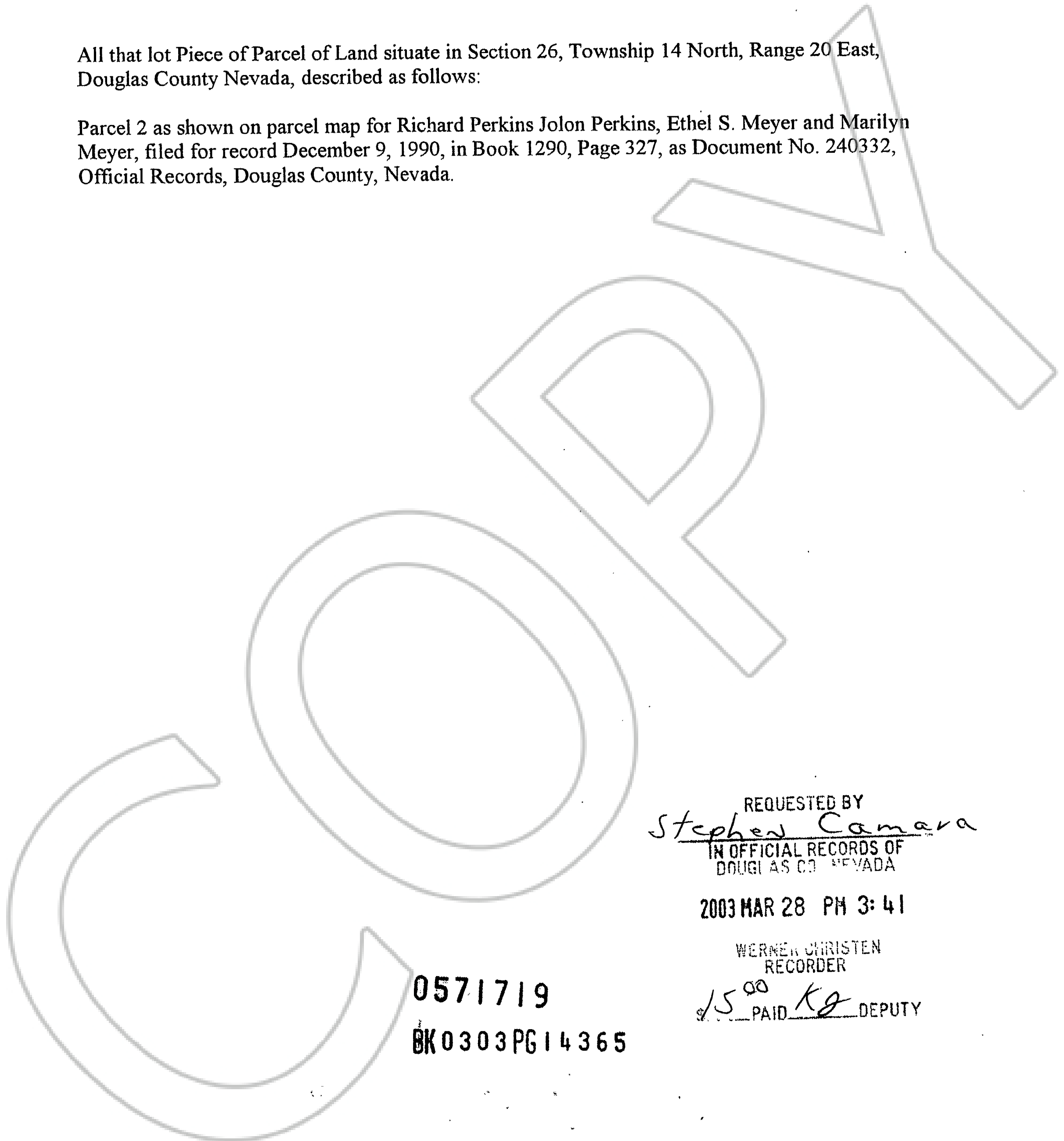

EXHIBIT "A"
LEGAL DESCRIPTION

All that lot Piece of Parcel of Land situate in Section 26, Township 14 North, Range 20 East, Douglas County Nevada, described as follows:

Parcel 2 as shown on parcel map for Richard Perkins Jolon Perkins, Ethel S. Meyer and Marilyn Meyer, filed for record December 9, 1990, in Book 1290, Page 327, as Document No. 240332, Official Records, Douglas County, Nevada.



REQUESTED BY
Stephen Camara
IN OFFICIAL RECORDS OF
DOUGLAS COUNTY NEVADA

2003 MAR 28 PM 3:41

WERNER CHRISTEN
RECORDER

\$15.00 PAID *Kg* DEPUTY

0571719

BK 0303 PG 14365

