

A.P.N. # A ptn of 1319-30-631-010

R.P.T.T. \$ 3.25

ESCROW NO. TS09004538/AH
Full Value

RECORDING REQUESTED BY:
STEWART TITLE COMPANY
WHEN RECORDED MAIL TO:
MAIL TAX STATEMENTS TO:

Maria Calub
185 Bryson Dr.
Sutter Creek, CA 95685

GRANT, BARGAIN, SALE DEED

THIS INDENTURE WITNESSETH: That **HAROLD MICHAEL FOLEY and SHERRY ANN FOLEY, Co-Trustees for the HAROLD MICHAEL FOLEY AND SHERRY ANN FOLEY FAMILY TRUST, dated December 9, 1998**

in consideration of \$10.00, the receipt of which is hereby acknowledged, does hereby Grant, Bargain Sell and Convey to

MARIA CALUB, a widow

and to the heirs and assigns of such Grantee forever, all that real property situated in the **unincorporated area** County of **Douglas** State of Nevada, bounded and described as follows:
The Ridge Crest, One Bedroom, Every Year Use, Week #49-201-51-01, Stateline, NV 89449

See Exhibit 'A' attached hereto and by this reference made a part hereof.

Together with all and singular the tenements, hereditaments and appurtenances thereunto belonging or in anywise appertaining, and any reversions, remainders, rents, issues or profits thereof.

SEAL

DATE: **March 28, 2003**

Harold Michael Foley
Harold Michael Foley, Co-Trustee

Sherry Ann Foley
Sherry Ann Foley, Co-Trustee

STATE OF California }
COUNTY OF Calaveras } ss.

This instrument was acknowledged before me on
by, Harold Michael Foley, Co-Trustee and
Sherry Ann Foley, Co-Trustee

Signature _____
Notary Public

See attached

0572797

BK0403PG03530

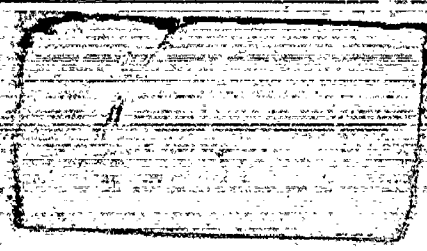

CALIFORNIA ALL-PURPOSE ACKNOWLEDGMENT

State of California }
County of Calaveras } ss.

On April 4, 2003 before me, M. Hosford, Notary Public,
Date Name and Title of Officer (e.g., "Jane Doe, Notary Public")
personally appeared Harold Michael Foley and Sherry Ann Foley
Name(s) of Signer(s)

- personally known to me
- proved to me on the basis of satisfactory evidence

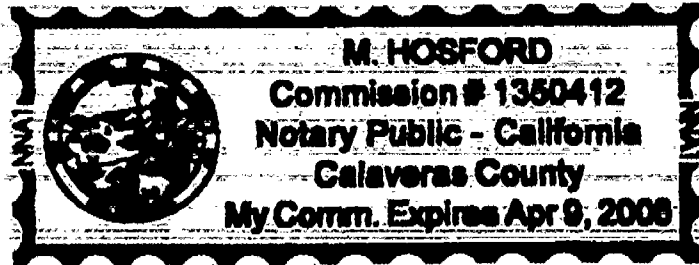

to be the person(s) whose name(s) is/are subscribed to the within instrument and acknowledged to me that he/she/they executed the same in his/her/their authorized capacity(ies), and that by his/her/their signature(s) on the instrument the person(s), or the entity upon behalf of which the person(s) acted, executed the instrument.

WITNESS my hand and official seal..

M. Hosford
Signature of Notary Public

OPTIONAL

Though the information below is not required by law, it may prove valuable to persons relying on the document and could prevent fraudulent removal and reattachment of this form to another document.

Description of Attached Document

Title or Type of Document: _____

Document Date: _____ Number of Pages: _____

Signer(s) Other Than Named Above: _____

Capacity(ies) Claimed by Signer

Signer's Name: _____

- Individual
- Corporate Officer — Title(s): _____
- Partner — Limited General
- Attorney-in-Fact
- Trustee
- Guardian or Conservator
- Other: _____

Signer Is Representing: _____

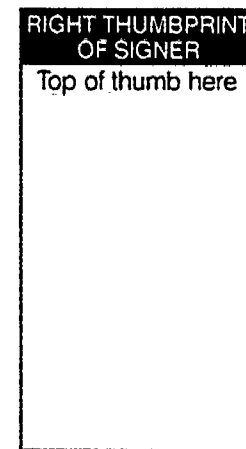

0572797

BK0403PG03531

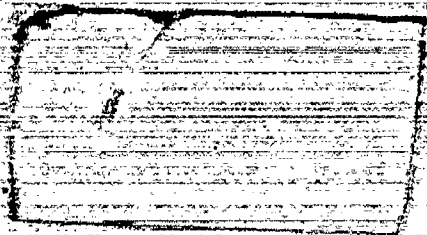

EXHIBIT "A"

(49)

A timeshare estate comprised of:

PARCEL 1: An undivided 1/51st interest in and to that certain condominium estate described as follows:

(A) An undivided 1/26th interest as tenants in common, in and to the Common Area of Ridge Crest condominiums as said Common Area is set forth on that condominium map recorded August 4, 1988 in Book 888 of Official Records at Page 711, Douglas County, Nevada, as Document No. 183624.

(B) Unit No. 201 as shown and defined on said condominium map recorded as Document No. 183624, Official Records of Douglas County, State of Nevada.

PARCEL 2: a non-exclusive easement for ingress and egress and for the use and enjoyment and incidental purposes over, on and through the Common Area as set forth in said condominium map recorded as Document No. 183624, Official Records of Douglas County, State of Nevada.

PARCEL 3: An exclusive right to the use of a condominium unit and the non-exclusive right to use the real property referred to in subparagraph (A) of Parcel 1, and Parcel 2 above during one "USE WEEK" as that term is defined in the Declaration of Timeshare Covenants, Conditions and Restrictions for the Ridge Crest recorded April 27, 1989 as Document No. 200951 of Official Records, Douglas County, State of Nevada (the "CC&R's"). The above described exclusive and non-exclusive rights may be applied to any available unit in The Ridge Crest project during said "USE WEEK" as more fully set forth in the CC&R's.

A Portion of APN: 1319-30-631- 010

**REQUESTED BY
Stewart Title of Douglas County
IN OFFICIAL RECORDS OF
DOUGLAS CO. NEVADA**

2003 APR -8 AM 10: 55

**WERNER CHRISTEN
RECORDER**

\$ PAID DEPUTY

0572797

BK 0403 PG 03532

