

EXHIBIT "A"

LEGAL DESCRIPTION

ESCROW NO.: 030201739

Lot 1, in Block A, as shown on the map of LAURA SPRINGS
SUBDIVISION, filed for record in the Office of the County
Recorder of Douglas County, Nevada, on May 12, 1992, as Document
No. 278449.

Assessors Parcel No. 1319-34-002-009

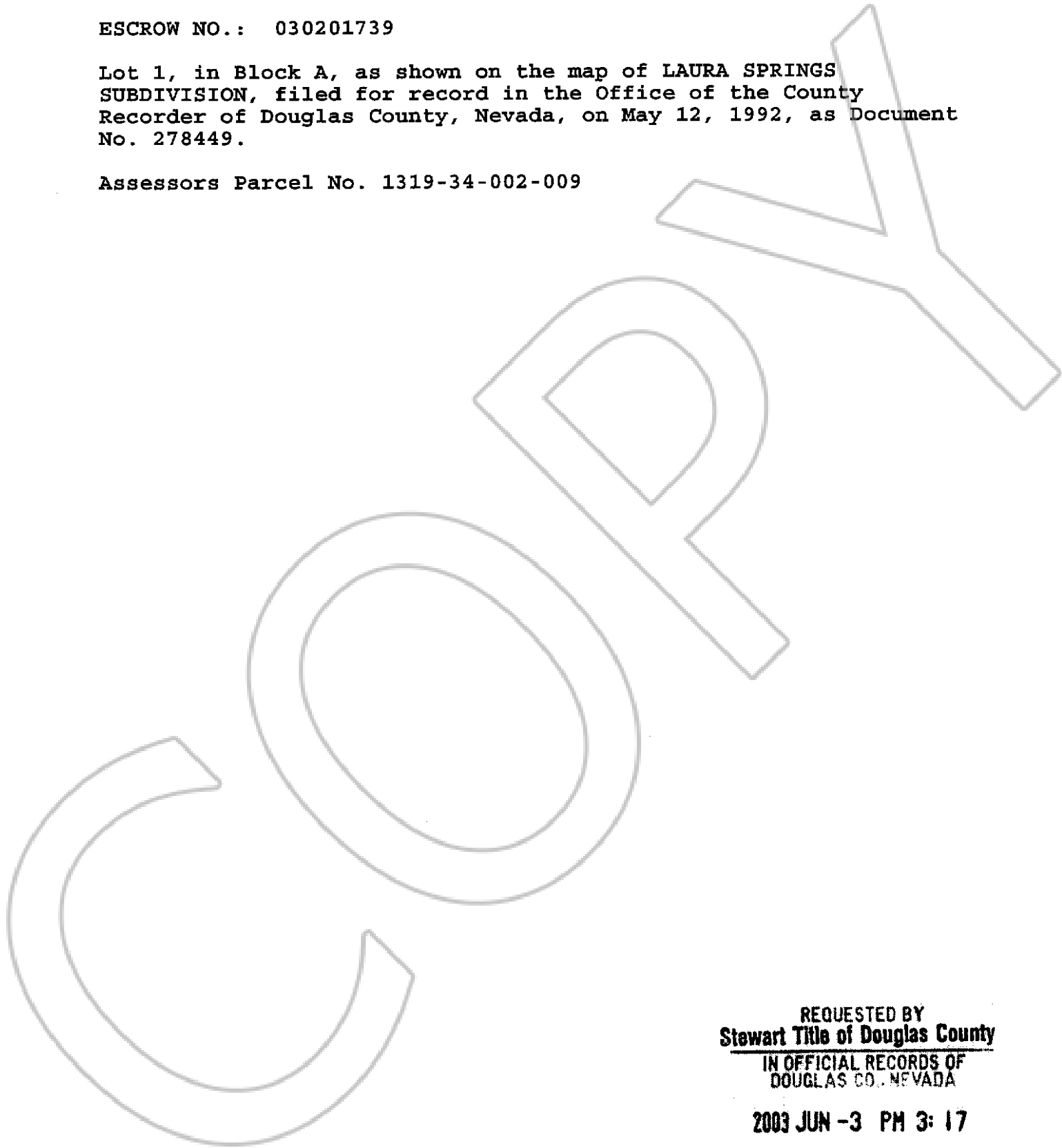

REQUESTED BY
Stewart Title of Douglas County
IN OFFICIAL RECORDS OF
DOUGLAS CO. NEVADA

2003 JUN -3 PM 3: 17

WERNER CHRISTEN
RECORDER

\$ 15⁰⁰ PAID *Kg* DEPUTY

0578738

BN0603PG00969

EXHIBIT "A"

LEGAL DESCRIPTION

ESCROW NO.: 030201739

**Lot 1, in Block A, as shown on the map of LAURA SPRINGS
SUBDIVISION, filed for record in the Office of the County
Recorder of Douglas County, Nevada, on May 12, 1992, as Document
No. 278449.**

Assessors Parcel No. 1319-34-002-009

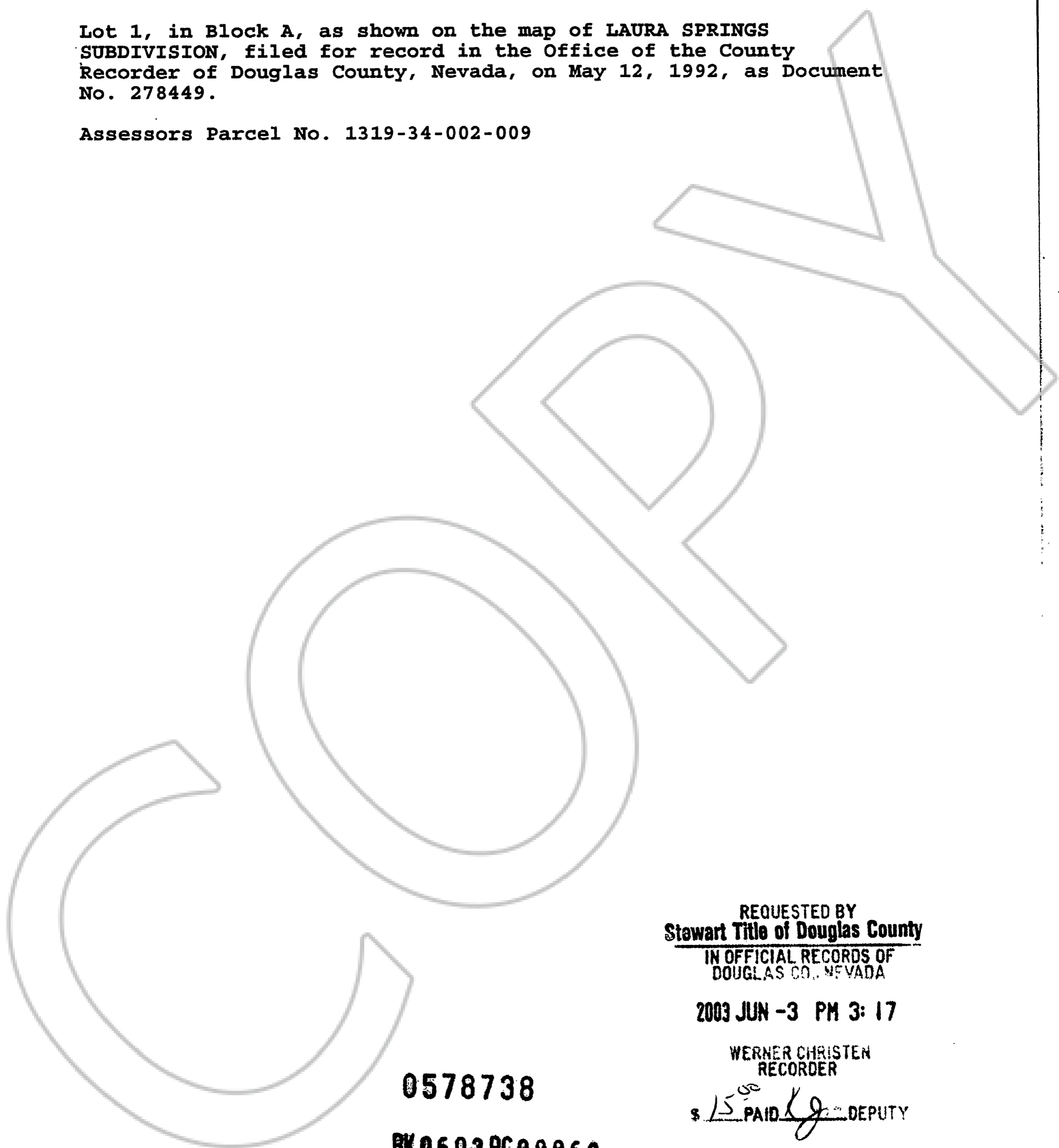

**REQUESTED BY
Stewart Title of Douglas County
IN OFFICIAL RECORDS OF
DOUGLAS CO., NEVADA**

2003 JUN -3 PM 3: 17

**WERNER CHRISTEN
RECORDER**

\$ 15.⁰⁰ PAID *Lj* DEPUTY

0578738

BK0603PG00969