

APN: 1220-16-118-003  
RPTT \$  Full Value  Full Value less liens

**WHEN RECORDED MAIL TO:**  
Name SHARON D. SCHLEGEL  
Street 90 E. MONITA DRIVE  
Address  
City,State SIMI VALLEY, CA 93065  
Zip

**MAIL TAX STATEMENTS TO:**  
Name SHARON D. SCHLEGEL  
Street 90 E. MONITA DRIVE  
Address  
City,State SIMI VALLEY, CA 93065  
Zip  
Order No. 00088572-201- SLG

REQUESTED BY  
**WESTERN TITLE COMPANY, INC.**

IN OFFICIAL RECORDS OF  
DOUGLAS CO., NEVADA

2003 AUG -7 AM 9:19

WERNER CHRISTEN  
RECORDER

\$150 PAID BC DEPUTY

(SPACE ABOVE THIS LINE FOR RECORDERS USE)

R.P.T.T. \$ 292.50

### GRANT, BARGAIN AND SALE DEED

THIS INDENTURE WITNESSETH: That

FOR A VALUABLE CONSIDERATION, receipt of which is hereby acknowledged, VIOLET DAWSEY, a widow,

do(es) hereby GRANT(s) BARGAIN SELL and CONVEY to SHARON STEWARD-SCHLEGEL Trustee of the Sharon Stewart-Schlegel 2003 Trust, and to the heirs and assigns of such Grantee forever, all the following real property situated in the City of N/A, County of Douglas, State of Nevada bounded and described as follows:

\*\*dated July 29, 2003

See Exhibit A attached hereto and made a part hereof.

TOGETHER with all tenements, hereditaments and appurtenances, if any, thereto belonging or appertaining, and any reversions, remainders, rents, issues or profits thereof.

Dated: July 29, 2003

STATE OF NEVADA

COUNTY OF DOUGLAS

} ss Violet Dawsey  
VIOLET DAWSEY

This instrument was acknowledged before me on 7-30-03

by VIOLET DAWSEY

[Signature]  
Notary Public

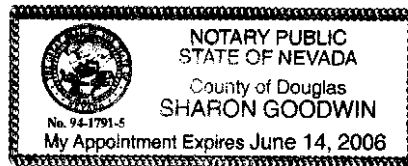

0585649

BK0803PG02972

Exhibit A

All that real property situate in the County of Douglas, State of Nevada, described as follows:

Lot 6, in Block A, as shown on the map of **UPLAND ESTATES SUBDIVISION**, filed for record in the office of the County Recorder of Douglas County, State of Nevada, on May 14, 1979, in Book 579, Page 758, as Document No. 32395.

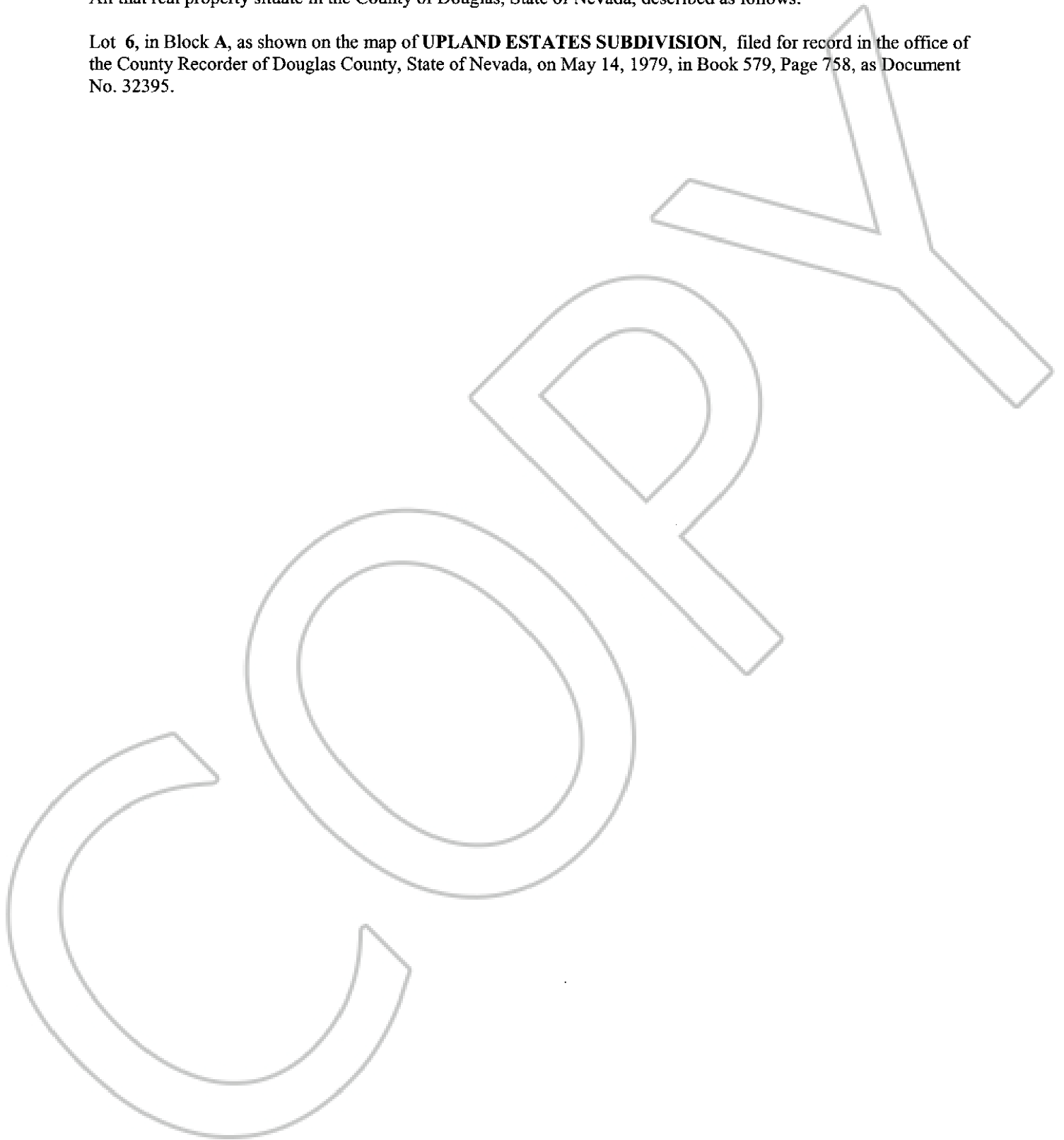

0585649  
BK0803PG02973