

16-

REQUESTED BY
Isidoro & Lynda Lopez
IN OFFICIAL RECORDS OF
DOUGLAS CO., NEVADA

APN: 1420-34-610-005

RPTT \$*g* Full Value Full Value less liens

2003 AUG 19 AM 10: 51

WERNER CHRISTEN
RECORDER

\$*16.00* PAID *W* DEPUTY

✓ **WHEN RECORDED MAIL TO:**

Name ISIDORO H. LOPEZ
Street 2711 FULLER AVENUE
Address
City,State MINDEN, NV 89423
Zip

MAIL TAX STATEMENTS TO:

Name ISIDORO H. LOPEZ
Street 2711 FULLER AVENUE
Address
City,State MINDEN, NV 89423
Zip
Order No. 00088835-201- KLS

(SPACE ABOVE THIS LINE FOR RECORDERS USE)

GRANT, BARGAIN AND SALE DEED

THIS INDENTURE WITNESSETH: That

FOR A VALUABLE CONSIDERATION, receipt of which is hereby acknowledged, ISIDORO H. LOPEZ AND LYNDA A. LOPEZ, HUSBAND AND WIFE AS JOINT TENANTS WITH RIGHT OF SURVIVORSHIP, do(es) hereby GRANT(s) BARGAIN SELL and CONVEY to ISIDORO HILARIO LOPEZ and LYNDA ANN LOPEZ, TRUSTEES OF THE LOPEZ FAMILY TRUST DATED OCTOBER 17, 2002 and to the heirs and assigns of such Grantee forever, all the following real property situated in the County of Douglas, State of Nevada bounded and described as follows:

See Exhibit A attached hereto and made a part hereof.

TOGETHER with all tenements, hereditaments and appurtenances, if any, thereto belonging or appertaining, and any reversions, remainders, rents, issues or profits thereof.

Dated: AUGUST 19, 2003

0587038

BK0803PG09460

STATE OF NEVADA

COUNTY OF DOUGLAS

This instrument was acknowledged before me on August 19, 2003

by Isidoro H. Lopez & Lynda A. Lopez

Kathy Swain
Notary Public

} ss

Isidoro H. Lopez
ISIDORO H. LOPEZ

Lynda A. Lopez
LYNDA A. LOPEZ



COPIES

0587038

BK0803PG09461

Exhibit A

The land referred to herein is situated in the State of Nevada, County of Douglas, described as follows:

Lot 5, in Block 1, as set forth on the Final Subdivision map LDA 01-069 for **BRAMWELL HOMESTEAD**, filed for record in the office of the Douglas County Recorder on August 12, 2002, in Book 0802 of Official Records, at Page 3324, as Document No. 0549307.

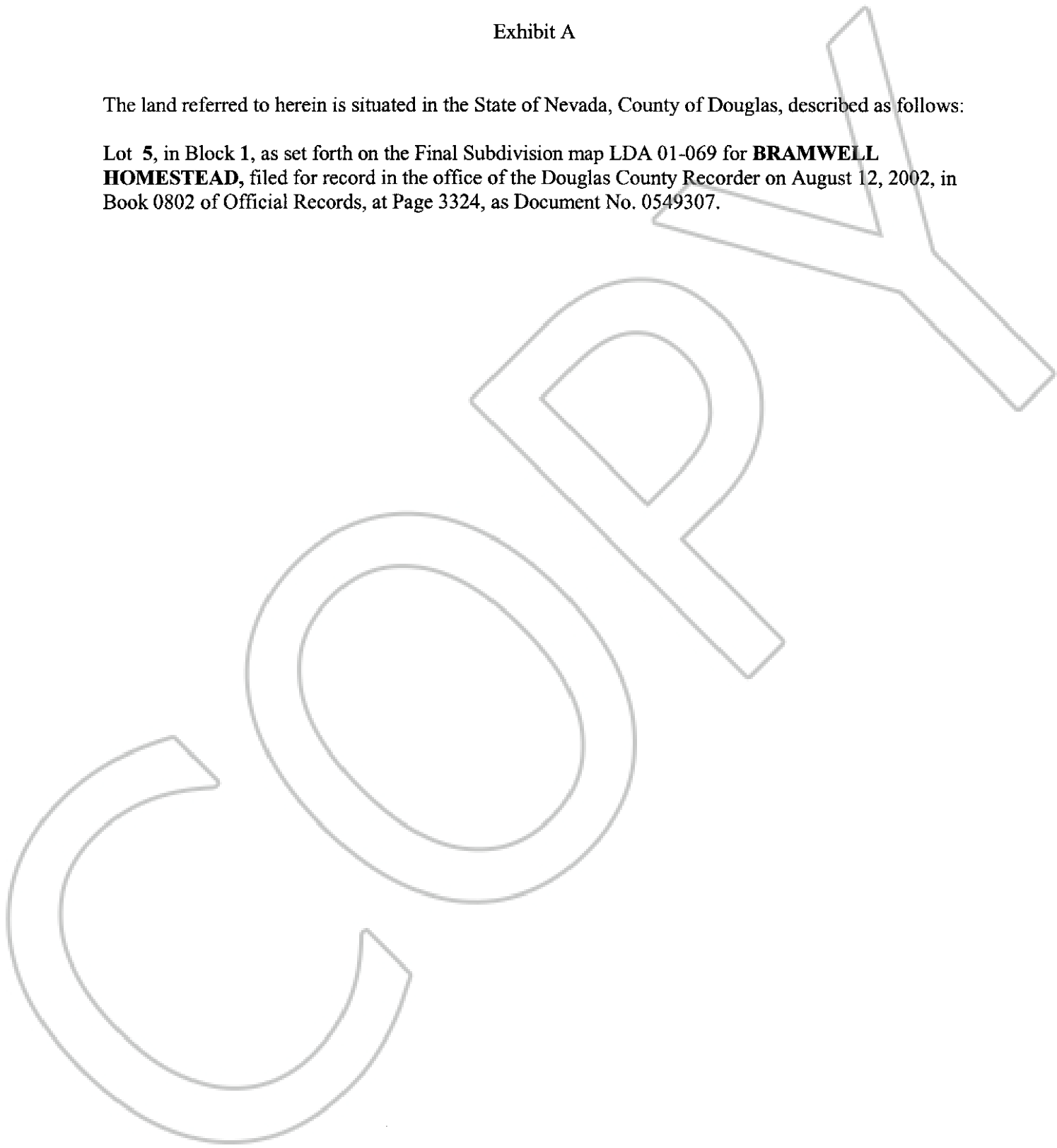

0587038

BK 0803 PG 09462