

EXHIBIT "A"

LEGAL DESCRIPTION

ESCROW NO.: 030202527

Lot 56A, as shown on the map of LAKE VILLAGE UNIT NO. 2-D,
filed in the Office of the County Recorder on June 5, 1972,
as Document No. 59803, Official Records of Douglas County,
State of Nevada.

Assessor's Parcel No. 1318-23-218-005

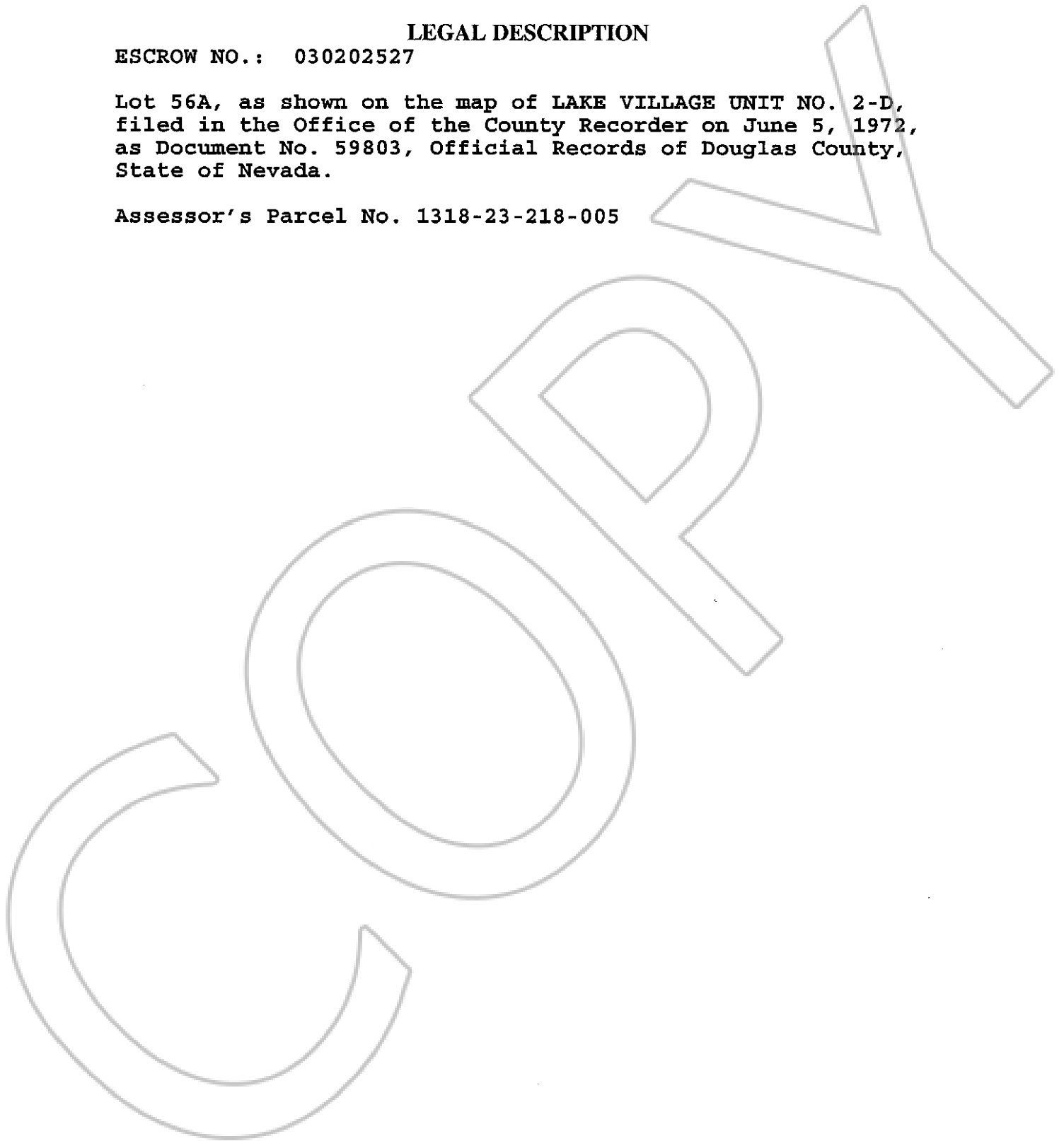

0587491

BK0803PG12190