

A.P.N. # 1220-17-310-009

R.P.T.T. \$ 8A

ESCROW NO. 030202454

RECORDING REQUESTED BY:
STEWART TITLE COMPANY

MAIL TAX STATEMENTS TO:

Grantee
P.O. Box 6178
Grand. NV 89460

WHEN RECORDED MAIL TO:

Grantee
P.O. Box 6178
Grand. NV 89460

REQUESTED BY
Stewart Title of Douglas County
IN OFFICIAL RECORDS OF
DOUGLAS CO., NEVADA

2003 SEP -4 PM 3:56

WERNER CHRISTEN
RECORDER

\$15 PAID *Be* DEPUTY

(Space Above for Recorder's Use Only)

GRANT, BARGAIN, SALE DEED

THIS INDENTURE WITNESSETH: That **WILLIAM EMIL DAVIS AND PATRICIA ANNE DAVIS, AS CO-TRUSTEES OF THE DAVIS FAMILY TRUST DATED APRIL 12, 1994**

in consideration of \$10.00, the receipt of which is hereby acknowledged, ^{EMIL} ~~WILLIAM~~ ^{ANNE} ~~PATRICIA~~ **DAVIS, HUSBAND AND WIFE AS JOINT TENANTS**

and to the heirs and assigns of such Grantee forever, all that real property situated in the **unincorporated area** County of **DOUGLAS** State of Nevada, bounded and described as:
SEE EXHIBIT "A" ATTACHED HERETO AND MADE A PART HEREOF

Together with all and singular the tenements, hereditaments and appurtenances thereunto belonging or in anywise appertaining, and any reversions, remainders, rents, issues or profits thereof.

DATE: **July 21, 2003**

William Emil Davis
WILLIAM EMIL DAVIS, TRUSTEE

Patricia Anne Davis
PATRICIA ANNE DAVIS, TRUSTEE

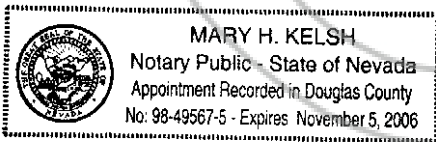

STATE OF *Nevada* }
COUNTY OF *Douglas* } ss.

This instrument was acknowledged before me on *8/29/03*
by *WILLIAM EMIL DAVIS, TRUSTEE and*
PATRICIA ANNE DAVIS, TRUSTEE

Signature *Mary H Kelsh*
Notary Public (One inch margin on all sides of document for Recorder's Use Only)

0588847

BK0903PG02022

EXHIBIT "A"

LEGAL DESCRIPTION

ESCROW NO.: 030202454

Lot 9, in Block B, as shown on the Official Map of SIERRA VISTA RANCH ESTATES, filed in the Office of the County Recorder on August 7, 1979, in Book 879, Page 423, Document No. 35259, Official Records of Douglas County, Nevada.

Assessment Parcel No. 1220-17-310-009

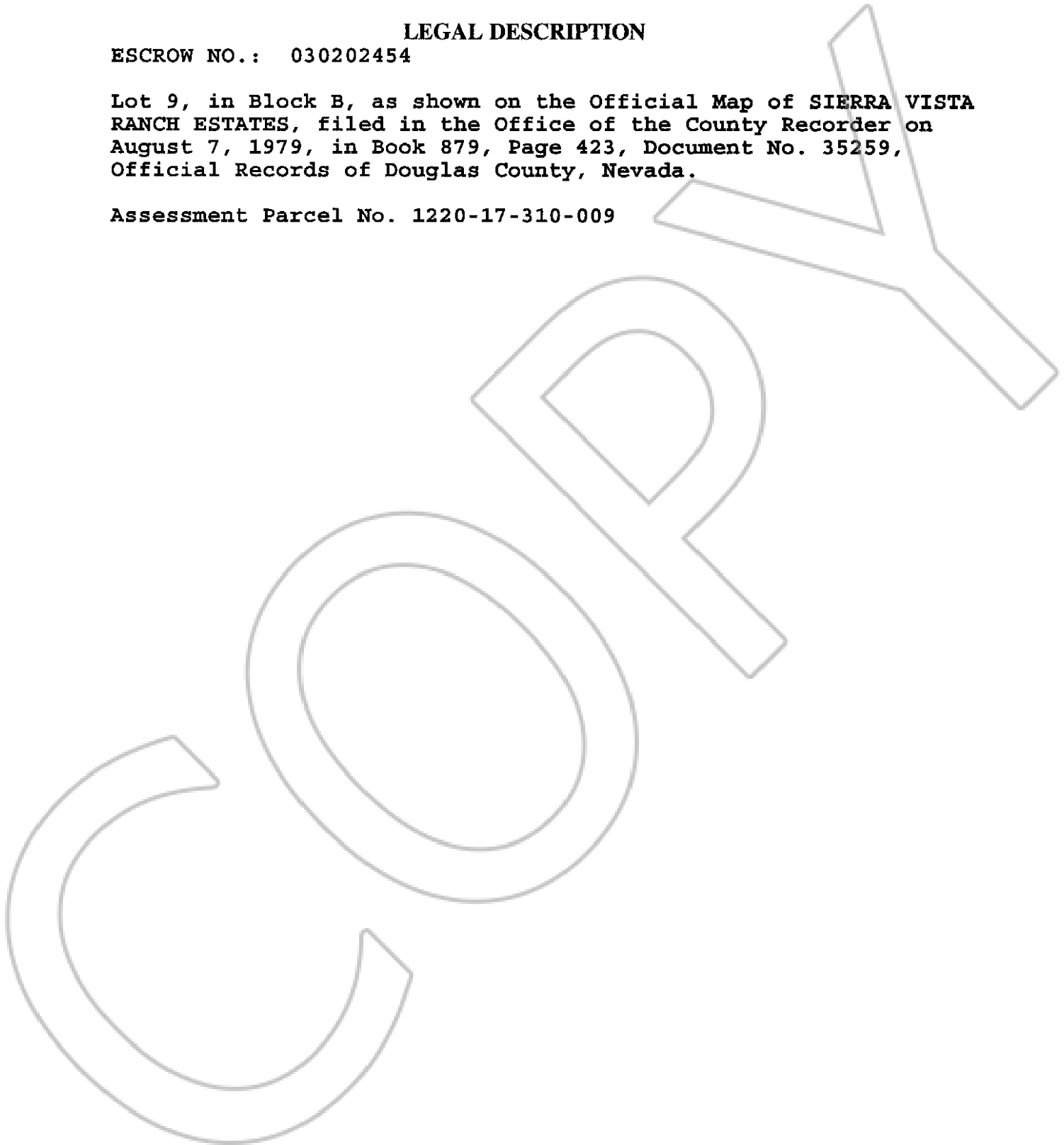

0588847
BK0903PG02023