

EXHIBIT "A"

LEGAL DESCRIPTION

ESCROW NO.: 030803526

A portion of the North 1/2 of the Northeast 1/4 of Section 24, Township 12 North, Range 20 East, M.D.B.&M., Douglas County, Nevada, further described as:

Parcel "A" of that certain Parcel Map for Gerald Douglas Miller, recorded May 9, 1978, in Book 578 of Official Records, at Page 624, as Document No. 20608, Douglas County.

ASSESSOR'S PARCEL NO. 1220-24-501-021

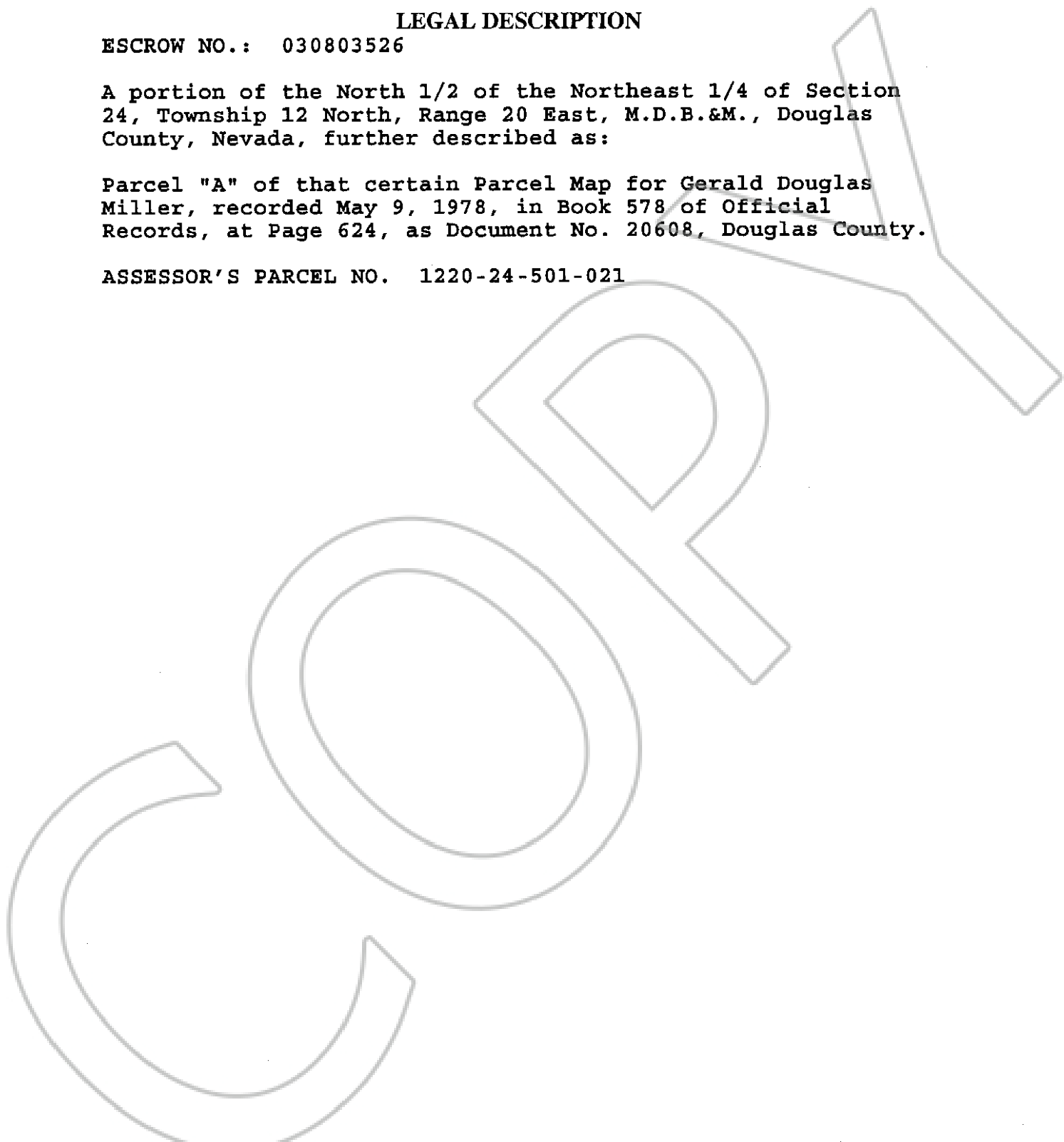

0594713
BK 1003PG/2495