

EXHIBIT "A"

LEGAL DESCRIPTION

ESCROW NO.: 030803494

Lot 11, in Block A, as shown on the official map of RABBITBRUSH CORNERS, filed for record in the office of the County Recorder of Douglas County, State of Nevada, on March 2, 1992, in Book 392, Page 001, as Document No. 272299.

Assessors Parcel No. 1220-16-412-008

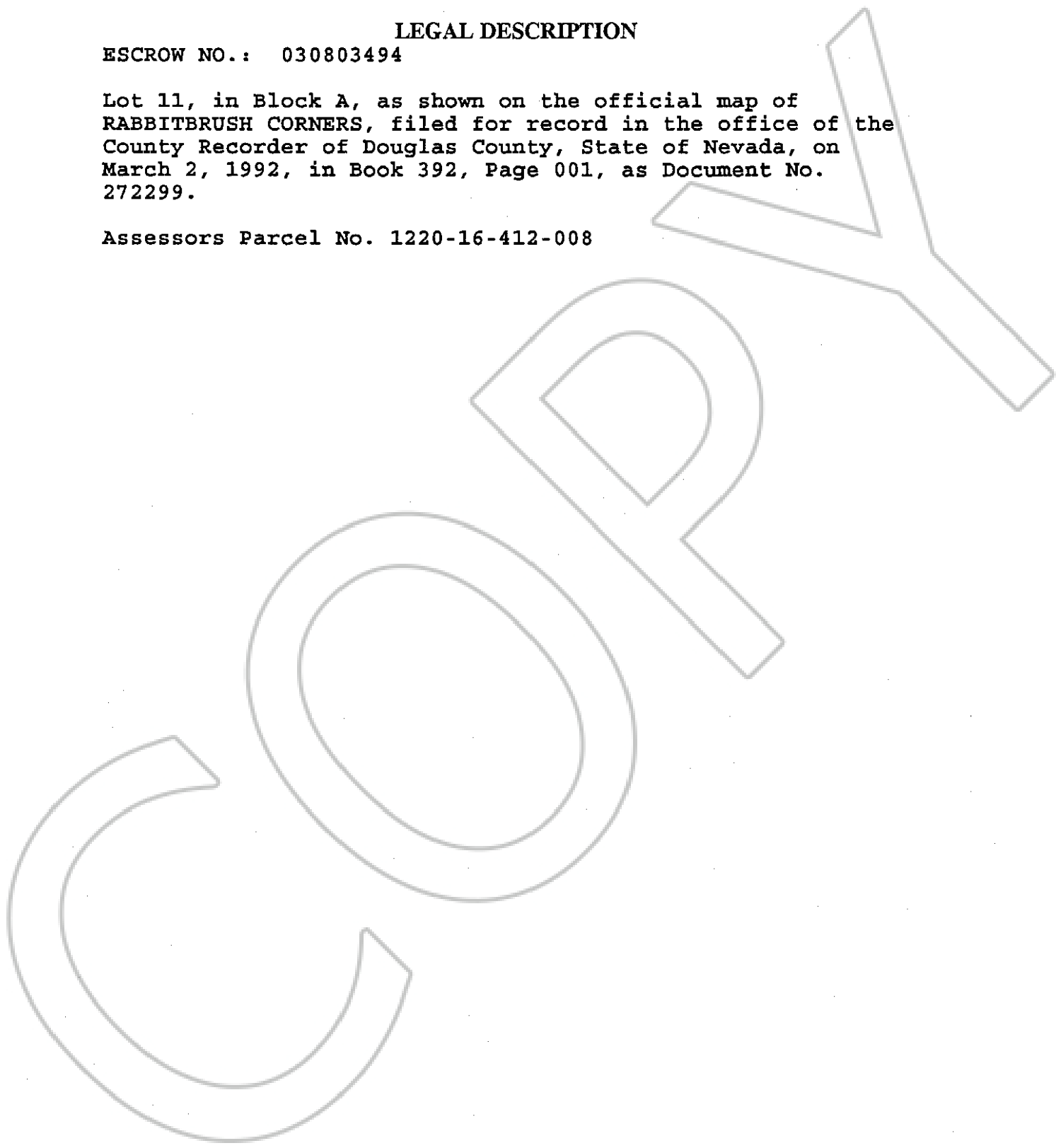

0595387

BK1003PG15961