

**BASIS of BEARING**  
 THE BASIS OF BEARING OF THIS RECORD OF SURVEY IS THE NORTH LINE OF LOT 10 AS N55°21'44" W AS SHOWN ON THE RECORD OF SURVEY FOR PINEVIEW DEVELOPMENT UNIT 1, RECORDED OCTOBER 13, 1997, BK. 1907, PG. 234B, OFFICIAL RECORDS OF DOUGLAS COUNTY NEVADA, DOCUMENT NO. 423881

**REFERENCE DOCUMENTS**  
 A, RECORD OF SURVEY FOR PINEVIEW DEVELOPMENT UNIT 1, RECORDED OCTOBER 13, 1997, BK. 1907, PG. 234B, OFFICIAL RECORDS OF DOUGLAS COUNTY NEVADA, DOCUMENT NO. 423881

**LEGEND**  
 SET 5/8 REBAR OR A SAWCUT LINE AT CURB LINE  
 FOUND 5/8 REBAR OR A SAWCUT LINE AT CURB LINE

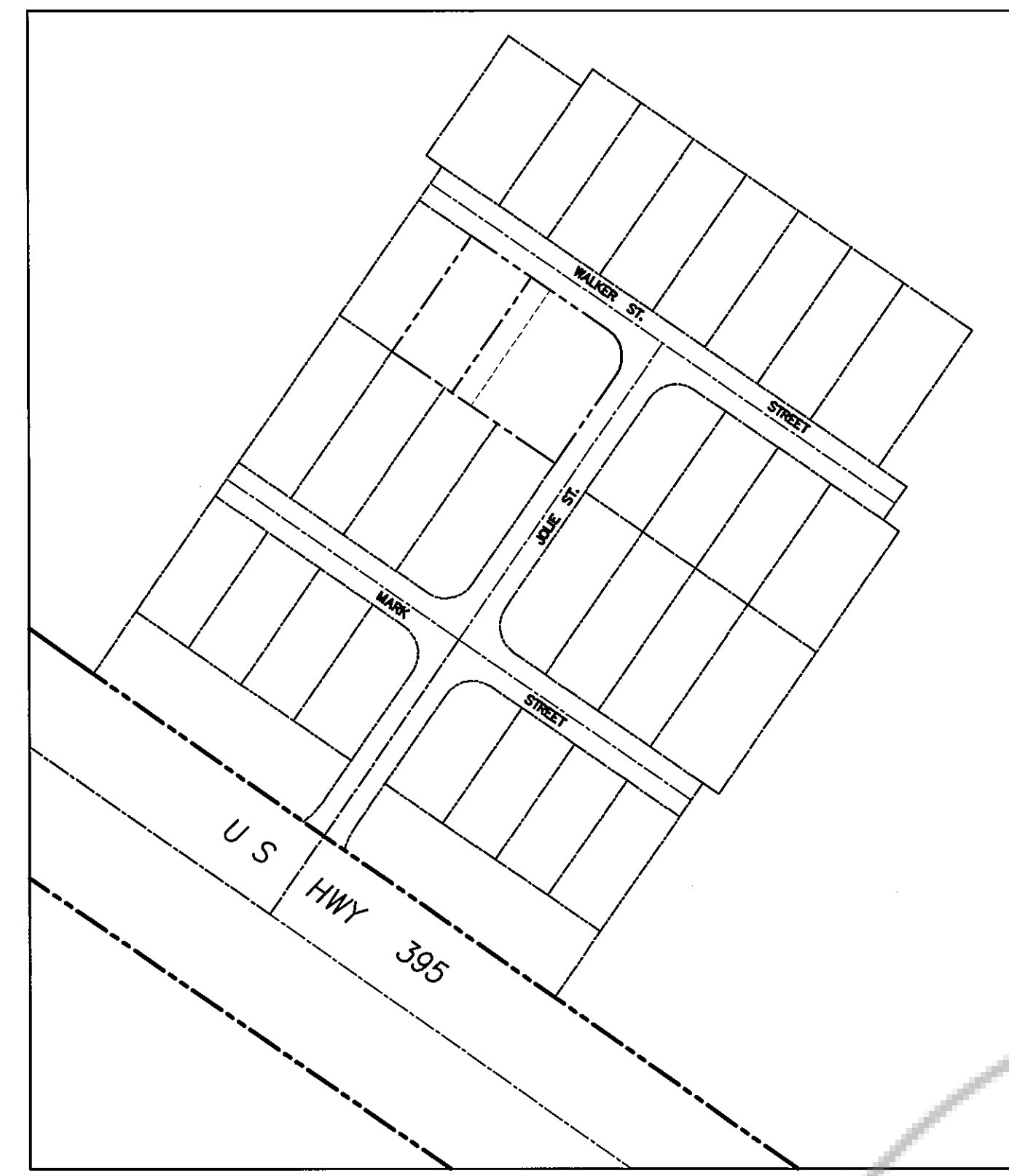

**LOCATION MAP**  
 N.T.S.

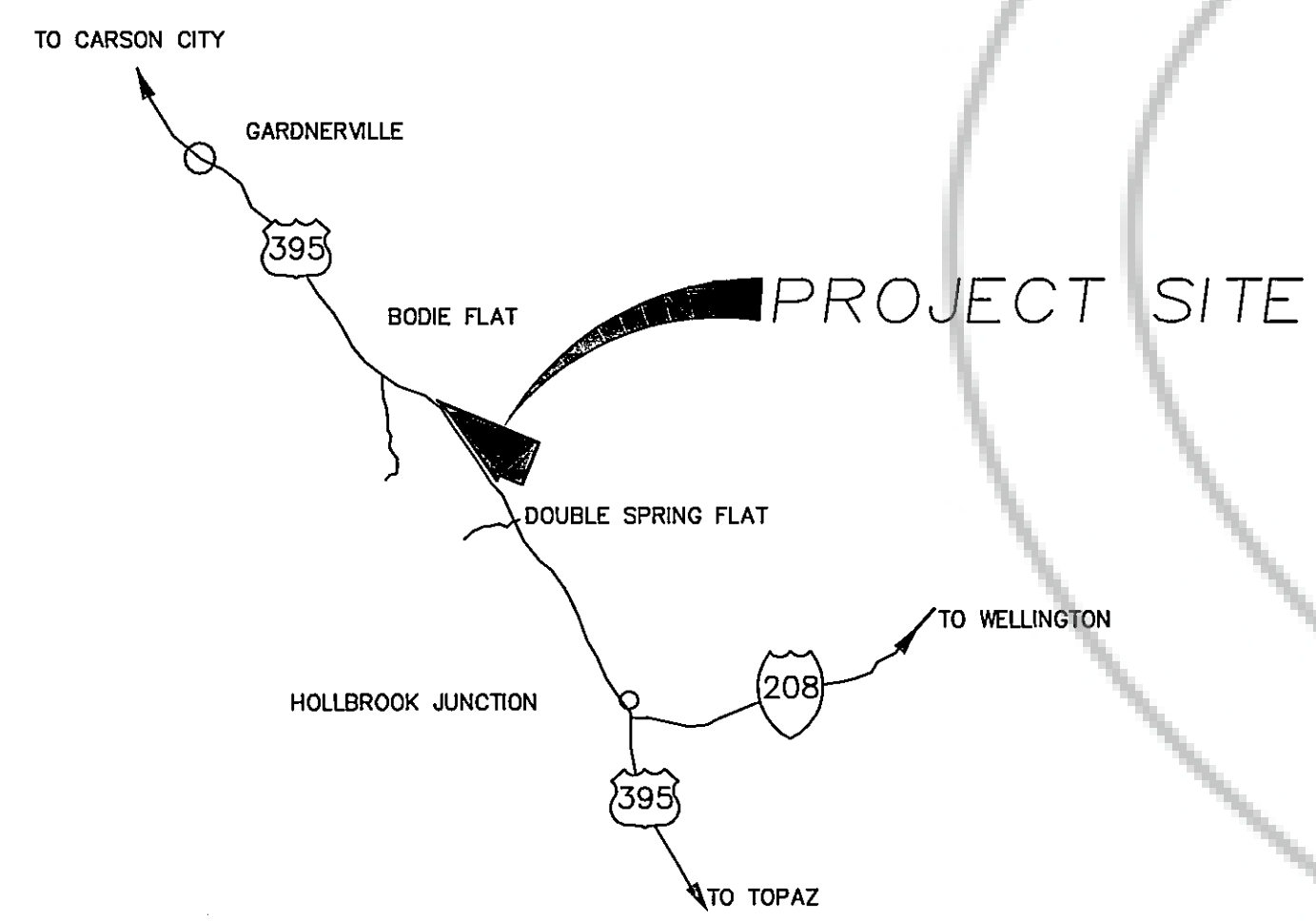

**VICINITY MAP**  
 N.T.S.

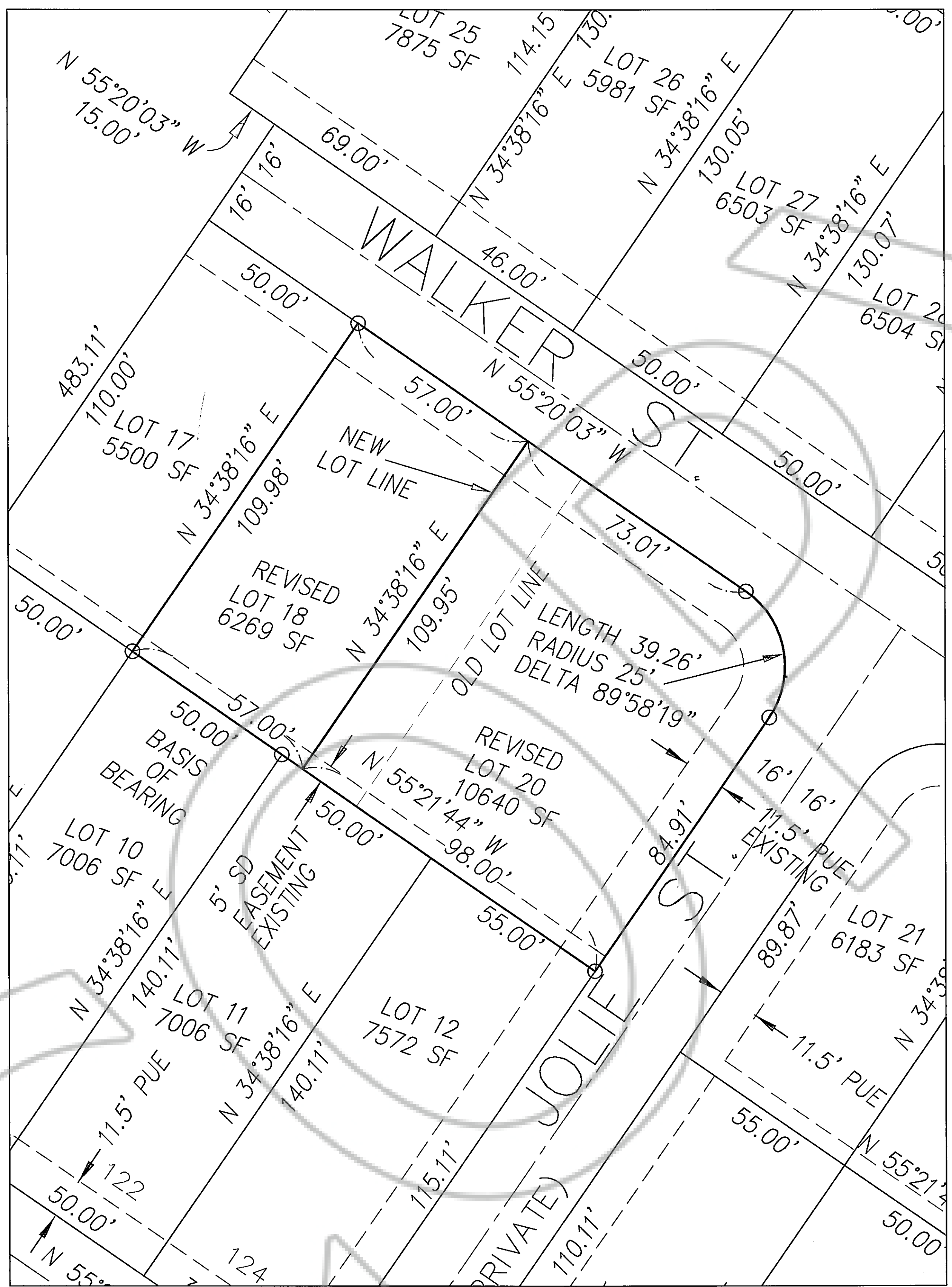

**NOTE:**  
 This is a record of survey to show adjusted parcels on land under the jurisdiction of The Bureau of Indian Affairs and therefore is not in conflict with the provisions of NRS 278.010 Through 278.472.

**OWNER'S CERTIFICATE**

WE THE UNDERSIGNED OWNERS OF THE AFFECTED PARCELS AS SHOWN ON THIS MAP, DO HEREBY STATE THAT:

- 1.) WE HAVE EXAMINED THIS PLAT AND APPROVE AND AUTHORIZE IT'S RECORDING;
- 2.) WE AGREE TO EXECUTE THE REQUIRED DOCUMENTS CREATING ANY EASEMENT WHICH IS SHOWN HEREON;
- 3.) WE AGREE TO EXECUTE THE REQUIRED DOCUMENTS ABANDONING ANY EXISTING EASEMENT PURSUANT TO THE PROVISIONS OF NRS. 278.010 TO 278.630;
- 4.) ALL PROPERTY TAXES ON THE LAND FOR THE FISCAL YEAR HAVE BEEN PAID;
- 5.) ANY LENDER WITH AN IMPOUND ACCOUNT FOR THE PAYMENT OF TAXES HAS BEEN NOTIFIED OF THE ADJUSTMENT OF THE BOUNDARY LINE FOR THE TRANSFER OF LAND.

JAY CONYERS DATE 10/27/03 HENRIETTA CONYERS DATE 10/27/03

STATE OF NEVADA COUNTY OF DOUGLAS  
 ON THIS 27th DAY OF Oct IN THE YEAR 2003 BEFORE ME, A NOTARY PUBLIC, PERSONALLY APPEARED JAY AND HENRIETTA CONYERS PERSONALLY KNOWN BY ME TO BE THE PERSONS WHOSE NAMES ARE SUBSCRIBED TO THE ABOVE INSTRUMENT WHO ACKNOWLEDGED THAT THEY EXECUTED THE SAME IN THEIR AUTHORIZED CAPACITIES AND THAT BY THEIR SIGNATURES ON THE INSTRUMENT, THE PERSONS, OR THE ENTITY ON BEHALF OF WHICH THE PERSONS ACTED, EXECUTED THE INSTRUMENT.

WITNESS MY HAND AN OFFICIAL SEAL.  
 MARY A. SCHMITT  
 MY COMMISSION EXPIRES: 11/2/04

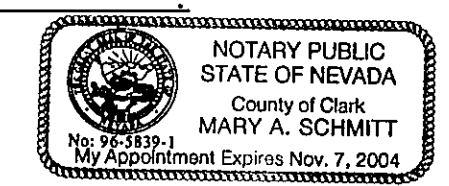

**SURVEYOR'S CERTIFICATE**

I, DAVID L. BRATCHER, A PROFESSIONAL LAND SURVEYOR LICENSED IN THE STATE OF NEVADA, CERTIFY THAT:

- 1.) A FIELD SURVEY OF THE BOUNDARIES OF THE AFFECTED PARCELS HAS BEEN PERFORMED BY ME OR UNDER MY SUPERVISION AT THE INSTANCE OF JAY AND HENRIETTA CONYERS.
- 2.) THIS PLAT IS A TRUE AND ACCURATE REPRESENTATION OF THE LANDS SURVEYED.
- 3.) ALL CORNERS AND ANGLE POINTS OF THE ADJUSTED BOUNDARY LINE HAVE BEEN SET AND THE MONUMENTS ARE OF THE CHARACTER SHOWN AND OCCUPY THE POSITIONS INDICATED AND ARE OF SUFFICIENT NUMBER AND DURABILITY TO ENABLE THIS SURVEY TO BE RETRACED.
- 4.) THE LANDS SURVEYED LIE WITHIN PORTION OF SECTION 5, T.11N., R.21E., M.D.M. AND THE SURVEY WAS COMPLETE ON OCTOBER 8, 2003.
- 5.) THIS PLAT IS NOT IN CONFLICT WITH THE PROVISIONS OF NRS 278.010 THROUGH NRS 278.630 AND COMPLIES WITH ALL APPLICABLE STATE STATUTES AND ANY LOCAL ORDINANCE

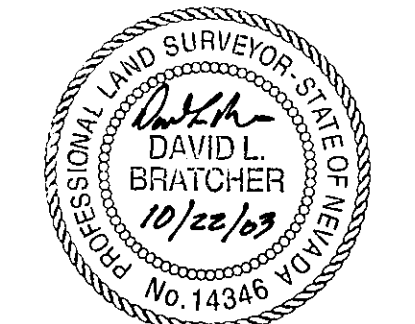

DAVID L. BRATCHER PLS 14346 DATE 10/22/03 EXP 12/31/08

**CLERK TREASURERS CERTIFICATE**

ALL PROPERTY TAXES FOR THE PARCELS SHOWN ON THIS MAP HAVE BEEN PAID IN FULL FOR THE FISCAL TAX YEAR APN'S 1121-05-510-031 & 032

Barbara J. Reed 11/3/03  
 TREASURER DATE  
 By: Jerry Jundegger, Chief Deputy Treasurer

**RECORDER'S CERTIFICATE**

FILED FOR RECORD 4th DAY OF NOV. 2003 AT 28 MINUTES PAST 2 O'CLOCK PM IN BOOK 1103 OF OFFICIAL RECORDS, AT PAGE 1392, DOCUMENT NO. 1103 RECORDED AT THE Doc# 595858 REQUEST OF JAY AND HENRIETTA CONYERS

**RECORD OF SURVEY FOR BOUNDARY LINE ADJUSTMENT FOR JAY AND HENRIETTA CONYERS OF LOT 18 AND 20 IN PINEVIEW DEVELOPMENT UNIT 1 LOCATED WITHIN A PORTION OF THE NE 1/4 OF SECTION 5 T. 11 N., R. 21 E., M. D. B. & M. DOUGLAS COUNTY NEVADA**

LUMOS AND ASSOCIATES DATE: OCTOBER 15, 2003  
 CIVIL ENGINEERS SURVEYORS MATERIALS TESTING JOB NO. 5921.000  
 300 E. COLLIERE PARKWAY CARSON CITY, NEVADA (702) 883-7077 SHEET 1 OF 1

5-11-21