

EXHIBIT "A"

LEGAL DESCRIPTION

ESCROW NO.: 030303373

Lot 17 as shown on the Final Map of TILLMAN ESTATES, filed in the office of the County Recorder of Douglas County, Nevada, on April 12, 1994 in Book 494, Page 2192, as Document No. 334956.

Assessors Parcel No. 1220-21-110-060

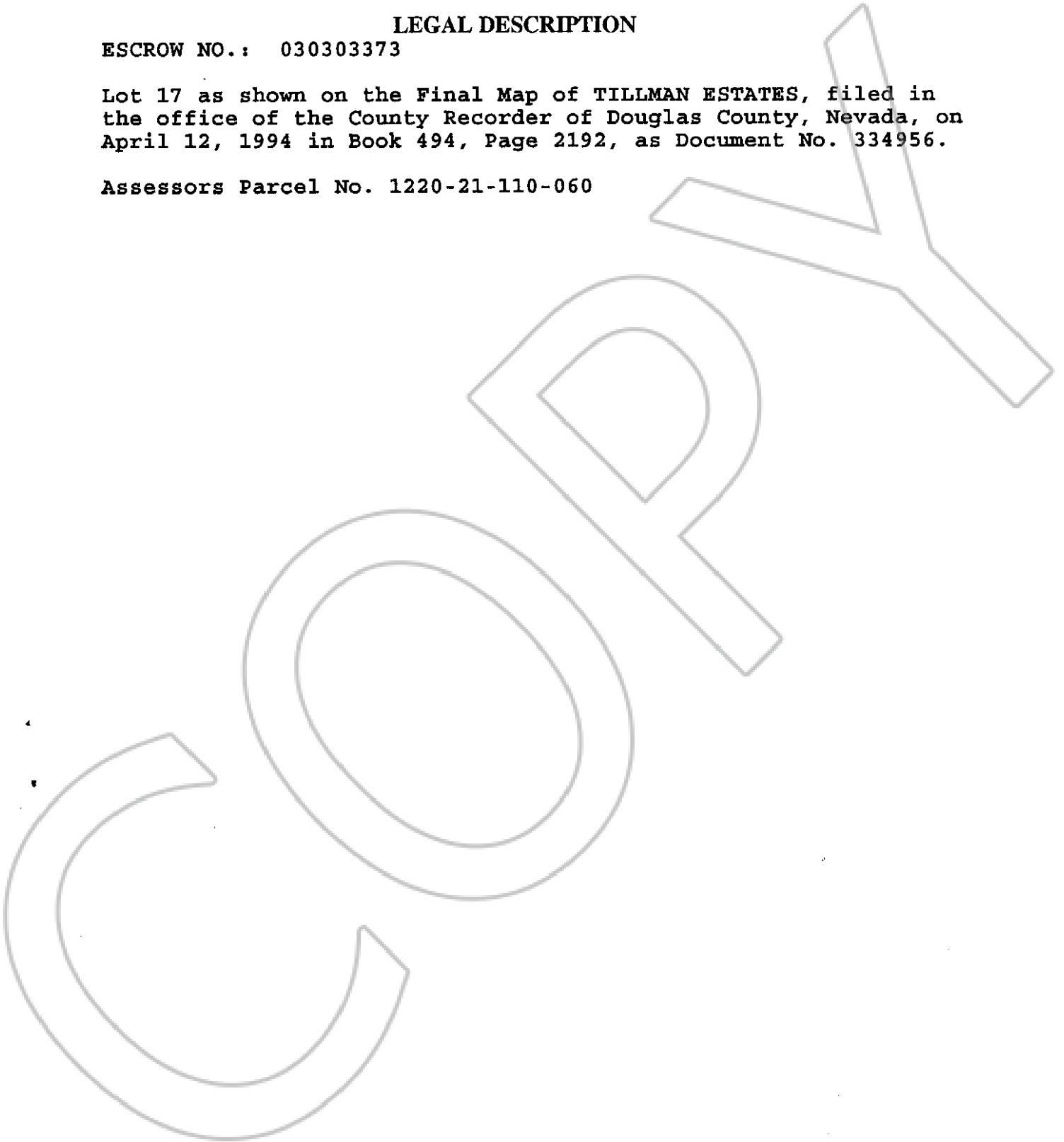

0595966

BOOK1103 PAGE2217