

A.P.N. # 1220-01-002-059

R.P.T.T. \$ 694.20

ESCROW NO. 030104108

RECORDING REQUESTED BY:
STEWART TITLE COMPANY
MAIL TAX STATEMENTS TO:
SAME AS BELOW

WHEN RECORDED MAIL TO:
GRANTEE
2972 SAN MATEO LANE
MINDEN, NV 89423

REQUESTED BY
Stewart Title of Douglas County
IN OFFICIAL RECORDS OF
DOUGLAS CO., NEVADA

2004 JAN 22 PM 3:20

WERNER CHRISTEN
RECORDER

\$ 15.00 PAID KJ DEPUTY

(Space Above for Recorder's Use Only)

GRANT, BARGAIN, SALE DEED

THIS INDENTURE WITNESSETH: That **STERLING RANCH ESTATES, LLC., a Nevada Limited Liability Company**

in consideration of \$10.00, the receipt of which is hereby acknowledged, does hereby Grant, Bargain Sell and Convey to **JEFF KIRBY HOMES, INC.**

and to the heirs and assigns of such Grantee forever, all that real property situated in the County of **Douglas** State of Nevada, bounded and described as:
SEE EXHIBIT "A" ATTACHED HERETO AND MADE A PART HEREOF

Together with all and singular the tenements, hereditaments and appurtenances thereunto belonging or in anywise appertaining, and any reversions, remainders, rents, issues or profits thereof.

DATE: **November 21, 2003** **STERLING RANCH ESTATES, LLC., a Nevada Limited Liability Company**

BY: *David E. Bruce*
DAVID E. BRUCE
MEMBER

BY: _____

STATE OF NEVADA }
COUNTY OF DOUGLAS } ss.

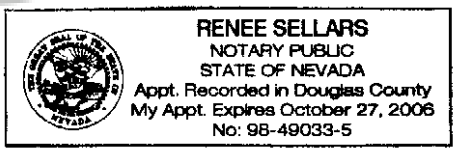

This instrument was acknowledged before me on 1-21-04,
by, **DAVID E. BRUCE**

[Signature]
Signature

Notary Public (One Inch Margin on all sides of Document for Recorders Use Only)

0602608

BK0104PG07154

EXHIBIT "A"

LEGAL DESCRIPTION

ESCROW NO.: 030104108

Being a portion of the Southwest 1/4 of Section 1, Township 12 North, Range 20 East further described as follows:

Lot 9, in Block B, as set forth on the Final Map #PD01-19 for STERLING RANCH ESTATES, A PLANNED UNIT DEVELOPMENT, filed for record in the Office of the County Recorder of Douglas County, State of Nevada, September 17, 2002, Book 0902, Page 5372, as Document No. 552347, and by Certificate of Amendment recorded March 26, 2003, Book 0303, Page 12541, as Document No. 571358.

ASSESSOR'S PARCEL NO. 1220-01-002-059

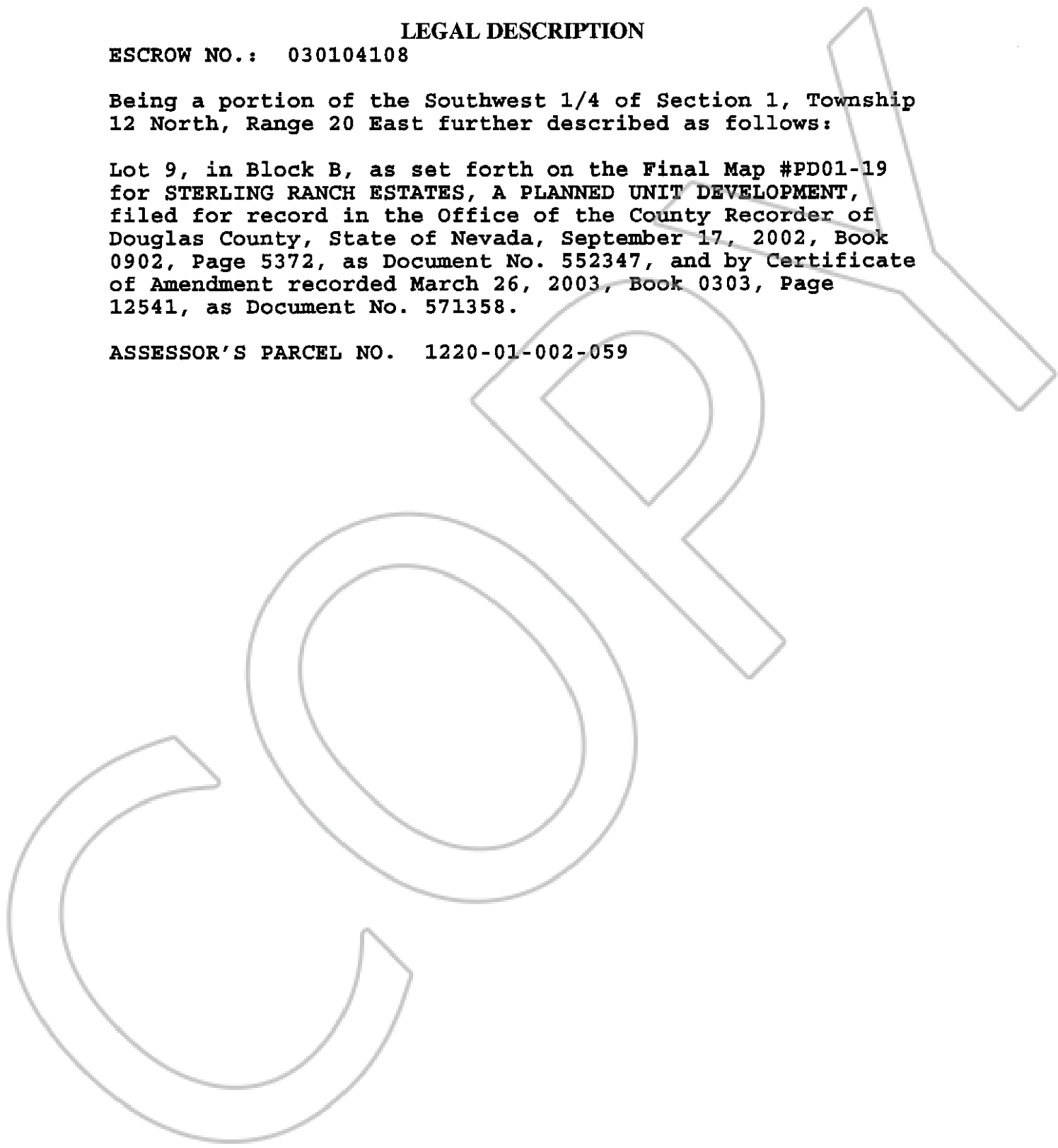

0602608

BK0104PG07155