

69

APNs: 1419-26-001-006;
1419-26-001-011; and
1419-26-002-006

WHEN RECORDED, MAIL TO:
R O Anderson Engineering, Inc.
Attn: Robert O. Anderson
P.O. Box 2229
Minden, Nevada 89423

REQUESTED BY
Anderson EN9
IN OFFICIAL RECORDS OF
DOUGLAS CO., NEVADA

2004 FEB -3 PM 12: 01

WERNER CHRISTEN
RECORDER

\$69.00 PAID. KJ DEPUTY

**Abandonment of a Portion of Sanitary Sewer Easement
(#OS9)**

This Abandonment of a Portion of Sanitary Sewer Easement is made as of the 2 day of February, 2004, by and between Little Mondeaux Limousin Corporation, a Nevada corporation ("Easement Owner") and Little Mondeaux Limousin Corporation, a Nevada corporation ("Servient Owner") with reference to the following facts and is as follows:

A. Servient Owner is the owner of the that certain real property is situate in Douglas County, Nevada, more particularly described in **Exhibit "A"** hereto (the "Property").

B. Easement Owner is the holder of a sanitary sewer easement pursuant to that certain sewer line easement recorded in the Official Records of Douglas County, Nevada, on January 13, 1993, in Book 193, at Page 1611, as Document No. 297275 (the "Easement"), which Easement runs over several properties, including the Property.

C. Easement Owner desires to abandon, terminate, and forever release a portion of the Easement, specifically, the portion covering the Property, as more particularly set forth below.

NOW, THEREFORE, for valuable consideration, Easement Owner hereby abandons, terminates, extinguishes, and forever releases any and all right, title or interest it may have to that portion of the Easement more particularly described in **Exhibit "B"** hereto ("Abandoned Easement Area"), which Abandoned Easement Area runs over and across the Property, and is depicted on **Exhibit "C"** hereto.

[Signature on Following Page]

IN WITNESS WHEREOF this Abandonment of a Portion of Sanitary Sewer Easement is executed as of the date first written above.

Easement Owner:

Little Mondeaux Limousin Corporation,
a Nevada corporation

By:

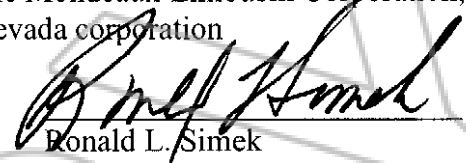

Ronald L. Simek

Its: President

COOPER

0603679

BK0204PG00924

STATE OF NEVADA)
) ss.
County of Douglas)

This instrument was acknowledged before me on February 2, 2004, by Ronald L. Simek as President of Little Mondcaux Limousin Corporation, a Nevada corporation.

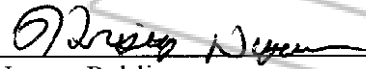

Notary Public
My Commission Expires: Feb. 9, 2004

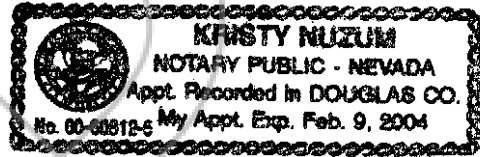
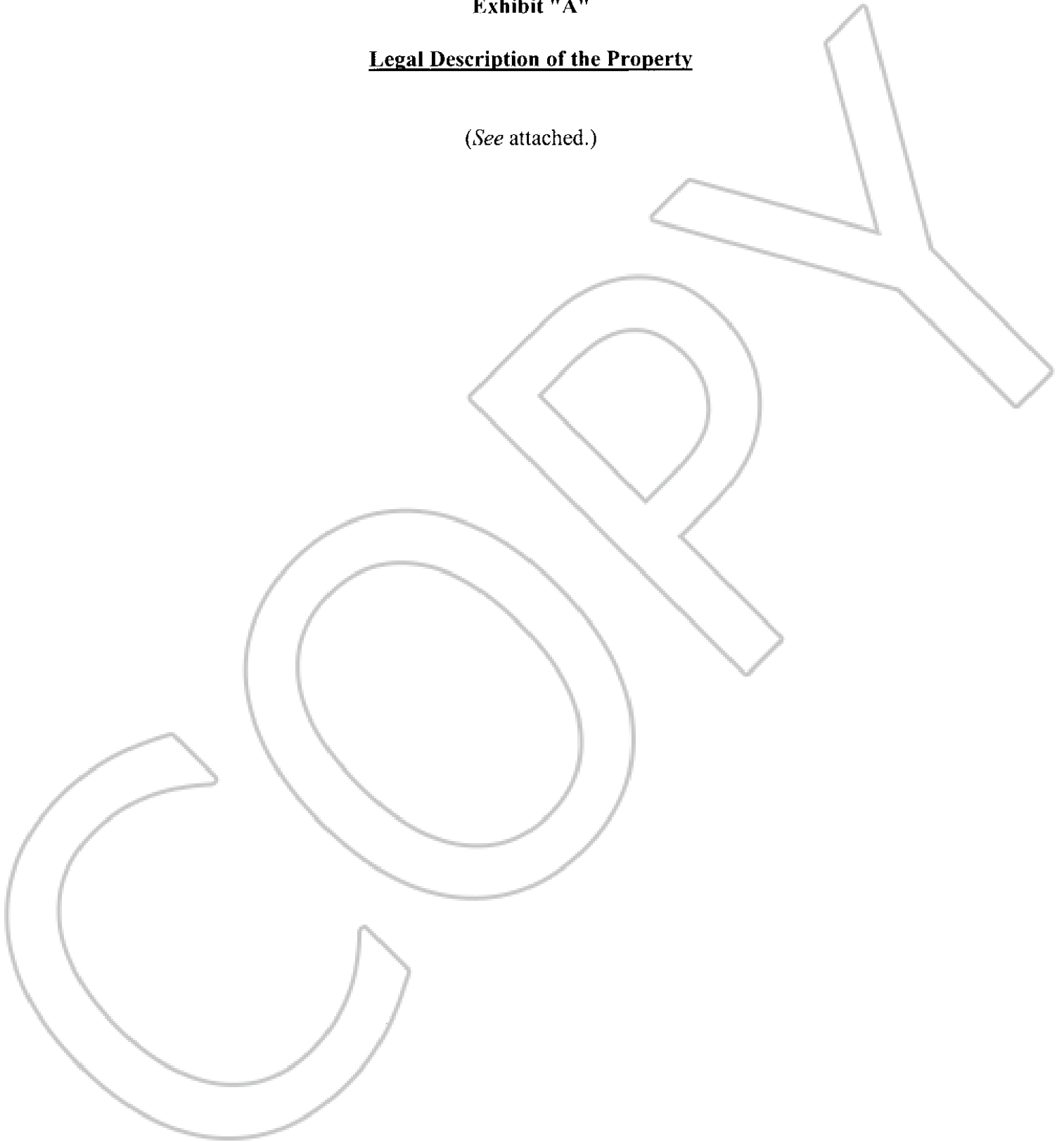

Exhibit "A"

Legal Description of the Property

(See attached.)



DESCRIPTION
ADJUSTED PARCEL 13
(Golf Course Parcel East of Jacks Valley Road)
(Adjusted APN 1419-26-001-008)

All that real property situate in the County of Douglas, State of Nevada, described as follows:

A parcel of land located within portions of Sections 26 and 27, Township 14 North, Range 19 East, Mount Diablo Meridian, more particularly described as follows:

Commencing at the northeast corner of Section 26, T.14N., R.19E., M.D.M., a found 1985 BLM aluminum cap;

thence along the north line of the Northeast one-quarter of said Section 26, South 89°23'01" West, 1214.31 feet to the northeasterly corner of Adjusted Parcel 13 as shown on the Record of Survey To Support A Boundary Line Adjustment for Little Mondeaux Limousin Corporation recorded November 19, 2001 in the office of Recorder, Douglas County, Nevada as Document No. 528042, the POINT OF BEGINNING;

thence South 00°47'05" East, 348.48 feet;

thence South 09°12'15" West, 218.82 feet;

thence South 20°35'43" West, 511.70 feet;

thence South 09°02'13" West, 509.32 feet;

thence South 01°32'53" East, 259.09 feet;

thence South 12°47'00" West, 122.02 feet;

thence South 35°25'53" West, 97.72 feet;

thence South 31°37'39" West, 144.92 feet;

thence South 15°52'14" West, 178.30 feet;

thence South 34°46'24" West, 157.97 feet;

thence South 26°56'42" West, 50.45 feet;

thence South 85°40'19" West, 247.60 feet;

thence South 20°49'13" West, 48.02 feet;

thence South 03°08'25" West, 147.40 feet;

thence South 07°40'40" West, 158.95 feet;

thence South 01°10'07" West, 77.78 feet;

thence South 66°20'53" East, 109.21 feet;

thence along the arc of a curve to the left, radial to the preceding course, having a radius of 845.00 feet, central angle of 04°40'12", arc length of 68.87 feet, and chord bearing and distance of South 21°19'01" West, 68.85 feet;

thence along the arc of a reverse curve to the right, having a radius of 655.00 feet, central angle of 34°12'23", arc length of 391.04 feet, and chord bearing and distance of South 36°05'07" West, 385.26 feet;

thence South 53°11'18" West, 114.45 feet;

thence along the arc of a tangent curve to the left, having a radius of 195.00 feet, central angle of 44°35'16", arc length of 151.75 feet, and chord bearing and distance of South 30°53'40" West, 147.95 feet;

0603679
BK0204PG00927

thence along the arc of a non-tangent curve to the right, having a radius of 705.00 feet, central angle of $21^{\circ}05'46''$, arc length of 259.58 feet, and chord bearing and distance of North $71^{\circ}35'19''$ West, 258.11 feet;

thence North $61^{\circ}02'26''$ West, 131.35 feet;
thence North $24^{\circ}52'01''$ East, 13.22 feet;
thence North $19^{\circ}23'04''$ East, 171.74 feet;
thence North $03^{\circ}46'32''$ West, 197.43 feet;
thence North $38^{\circ}59'28''$ East, 81.06 feet;
thence North $27^{\circ}18'20''$ East, 276.85 feet;
thence North $08^{\circ}17'50''$ East, 165.97 feet;
thence North $04^{\circ}16'47''$ West, 148.36 feet;
thence North $06^{\circ}55'50''$ East, 136.91 feet;
thence North $19^{\circ}17'56''$ East, 186.39 feet;
thence North $33^{\circ}08'08''$ East, 429.91 feet;
thence North $52^{\circ}31'26''$ East, 75.60 feet;
thence North $04^{\circ}45'49''$ East, 72.25 feet;
thence South $85^{\circ}58'00''$ East, 156.39 feet;
thence North $72^{\circ}38'46''$ East, 134.10 feet;
thence North $00^{\circ}49'28''$ West, 139.01 feet;
thence North $09^{\circ}09'18''$ East, 490.24 feet;
thence North $13^{\circ}05'16''$ East, 322.37 feet;
thence North $36^{\circ}06'40''$ East, 151.01 feet;
thence North $04^{\circ}28'02''$ East, 64.20 feet;
thence North $87^{\circ}38'15''$ West, 1018.87 feet;
thence South $02^{\circ}47'34''$ West, 164.20 feet;
thence South $27^{\circ}42'34''$ East, 761.31 feet;
thence South $06^{\circ}04'32''$ West, 406.28 feet;
thence North $85^{\circ}50'25''$ West, 441.16 feet;
thence North $27^{\circ}44'33''$ West, 500.54 feet;
thence North $32^{\circ}42'17''$ West, 564.49 feet;
thence North $25^{\circ}09'33''$ West, 291.67 feet;
thence North $44^{\circ}17'34''$ West, 57.28 feet;
thence North $82^{\circ}47'09''$ West, 79.63 feet;
thence South $43^{\circ}49'51''$ West, 173.28 feet;
thence South $03^{\circ}47'48''$ East, 437.96 feet;
thence South $20^{\circ}39'49''$ East, 187.03 feet;
thence South $53^{\circ}46'09''$ East, 612.77 feet;
thence South $40^{\circ}09'10''$ East, 414.48 feet;
thence South $21^{\circ}14'02''$ West, 326.06 feet;
thence South $11^{\circ}07'15''$ East, 738.98 feet;
thence South $09^{\circ}21'11''$ East, 172.29 feet;
thence South $47^{\circ}43'35''$ West, 297.32 feet;
thence North $77^{\circ}33'12''$ West, 227.34 feet;
thence North $59^{\circ}58'00''$ West, 73.93 feet;
thence North $37^{\circ}01'19''$ West, 377.00 feet;

0603679

BK0204PG00928

thence North 17°15'57" West, 774.92 feet;
thence North 28°22'32" West, 311.42 feet;
thence South 83°19'32" West, 94.64 feet;
thence South 26°23'05" West, 1033.27 feet;
thence South 57°24'21" East, 61.94 feet;
thence South 23°52'20" West, 837.66 feet;
thence South 61°20'53" East, 110.54 feet;
thence North 48°02'52" East, 849.67 feet;
thence along the arc of a curve to the right, non-tangent to the preceding course,
having a radius of 75.00 feet, central angle of 46°12'44", arc length of 60.49 feet, and
chord bearing and distance of South 23°06'22" East, 58.87 feet;
thence SOUTH, 163.85 feet;
thence along the arc of a tangent curve to the left, having a radius of 125.00 feet,
central angle of 59°14'14", arc length of 129.24 feet, and chord bearing and distance of
South 29°37'07" East, 123.56 feet;
thence South 59°14'14" East, 87.21 feet;
thence South 57°20'21" East, 880.17 feet;
thence North 35°35'28" East, 339.97 feet;
thence South 65°39'24" East, 100.47 feet;
thence South 24°20'36" West, 75.82 feet;
thence South 51°56'07" West, 670.00 feet;
thence South 38°03'53" East, 121.52 feet;
thence South 51°55'58" West, 587.60 feet;
thence along the arc of a tangent curve to the left, having a radius of 1030.00 feet,
central angle of 07°02'56", arc length of 126.72 feet, and chord bearing and distance of
South 48°24'30" West, 126.64 feet;
thence South 44°53'02" West, 121.21 feet;
thence North 45°06'58" West, 135.24 feet;
thence South 51°15'37" West, 301.87 feet;
thence North 45°06'58" West, 21.93 feet;
thence along the arc of a tangent curve to the left, having a radius of 180.00 feet,
central angle of 24°25'37", arc length of 76.74 feet, and chord bearing and distance of
North 57°19'47" West, 76.16 feet;
thence North 69°32'35" West, 146.50 feet;
thence North 01°10'36" East, 247.76 feet;
thence North 20°36'55" West, 153.45 feet;
thence North 69°02'25" West, 145.37 feet;
thence South 04°36'59" West, 102.89 feet;
thence along the arc of a radial curve to the left, having a radius of 80.00 feet,
central angle of 31°53'22", arc length of 44.53 feet, and chord bearing and distance of
South 78°40'18" West, 43.95 feet;
thence North 27°16'23" West, 101.99 feet;
thence South 46°12'29" West, 280.14 feet;
thence South 43°47'31" East, 200.46 feet;
thence along the arc of a tangent curve to the left, having a radius of 180.00 feet,

0603679
BK0204PG00929

central angle of 25°45'04", arc length of 80.90 feet, and chord bearing and distance of South 56°40'03" East, 80.22 feet;
thence South 69°32'35" East, 174.89 feet;
thence along the arc of a tangent curve to the right, having a radius of 25.00 feet, central angle of 89°03'51", arc length of 38.86 feet, and chord bearing and distance of South 25°00'40" East, 35.07 feet;
thence South 19°31'16" West, 135.80 feet;
thence South 76°39'18" West, 281.81 feet;
thence North 58°47'44" West, 370.94 feet;
thence North 43°54'17" West, 170.09 feet;
thence North 45°59'09" West, 257.68 feet to a point on the easterly line of Jacks Valley Road, said point bears North 21°17'11" East, 3507.00 feet from the northwesterly corner of Parcel 2 as shown on the Map of Division Into Large Parcels for Little Mondeaux Limousin Corporation recorded July 31, 1992 in the office of Recorder, Douglas County, Nevada as Document No. 284936;
thence along said easterly line of Jacks Valley Road the following three courses;
thence North 21°17'11" East, 3383.63 feet;
thence along the arc of a tangent curve to the left, having a radius of 2630.00 feet, central angle of 19°06'03", arc length of 876.77 feet, and chord bearing and distance of North 11°44'09" East, 872.72 feet;
thence North 02°11'08" East, 444.77 feet to a point on the north line of the Northwest one-quarter of said Section 26, said point bears South 16°32'56" East, 5.36 feet from a found witness corner 1985 BLM aluminum cap;
thence along said north line of the Northwest one-quarter of Section 26, North 89°22'26" East, 1486.06 feet to the north one-quarter corner of said Section 26, a found 1985 BLM aluminum cap;
thence along the north line of the Northeast one-quarter of said Section 26, North 89°23'01" East, 1418.68 feet to a found 1985 BLM aluminum cap, the POINT OF BEGINNING, containing 210.24 acres, more or less.

SUBJECT TO a portion of that certain non-exclusive private access easement as described below that affects a portion of said Parcel 13:

DESCRIPTION
EASEMENT #1

50' Wide Non-Exclusive Private Access Easement

All that real property situate in the County of Douglas, State of Nevada, described as follows:

A fifty foot (50') wide easement for access purposes located within a portion of Section 26, Township 14 North, Range 19 East, Mount Diablo Meridian, the centerline of which is more particularly described as follows:

0603679

BK0204PG00930

Commencing at a point on the easterly line of Jacks Valley Road also being a point on the north line of the Northwest one-quarter of Section 26, T.14N., R.19E., M.D.M., from which a found witness corner 1985 BLM aluminum cap bears North 16°32'56" West, 5.36 feet and from which the north one-quarter corner of said Section 26, a found 1985 BLM aluminum cap bears North 89°22'26" East, 1486.06 feet;

thence along said easterly line of Jacks Valley Road South 02°11'08" West, 25.03 feet to the POINT OF BEGINNING;

thence parallel to and offset 25.00 feet from said north line of the Northwest one-quarter of Section 26 North 89°22'26" East, 1487.29 feet;

thence parallel to and offset 25.00 feet from the north line of the Northeast one-quarter of said Section 26 North 89°23'01" East, 1443.75 feet;

thence South 00°47'05" East, 325.60 feet;

thence South 09°12'15" West, 223.50 feet;

thence South 20°35'43" West, 511.67 feet;

thence South 09°02'13" West, 372.38 feet;

thence South 72°38'46" West, 451.74 feet to the terminus of this description.

AND SUBJECT TO a portion of that certain non-exclusive private access easement as described below that affects a portion of said Parcel 13:

DESCRIPTION
EASEMENT #2

50' Wide Non-Exclusive Private Access Easement

All that real property situate in the County of Douglas, State of Nevada, described as follows:

A fifty foot (50') wide easement for access purposes located within a portion of Section 26, Township 14 North, Range 19 East, Mount Diablo Meridian, the centerline of which is more particularly described as follows:

Commencing at a found 5/8" rebar, no tag, a point on the easterly line of Jacks Valley Road, the northwesterly corner of Parcel 2 as shown on the Map of Division Into Large Parcels for Little Mondeaux Limousin Corporation recorded July 31, 1992 in the office of Recorder, Douglas County, Nevada, as Document No. 284936, said point bears South 32°55'56" West, 2868.09 feet from the southwest corner of Section 26, T.14N., R.19E., M.D.M.;

thence along said easterly line of Jacks Valley Road North 21°17'11" East, 5624.78 feet to the POINT OF BEGINNING;

thence South 57°24'21" East, 901.15 feet;

thence along the arc of a curve to the right having a radius of 100.00 feet, central angle of 57°24'26", arc length of 100.19 feet, and chord bearing South 28°42'10" East;

thence South, 163.85 feet;
thence along the arc of a curve to the left having a radius of 100.00 feet, central angle of $59^{\circ}14'14''$, arc length of 103.39 feet, and chord bearing South $29^{\circ}37'07''$ East;
thence South $59^{\circ}14'14''$ East, 87.62 feet;
thence South $57^{\circ}20'21''$ East, 299.51 feet;
thence along the arc of a curve to the left having a radius of 95.00 feet, central angle of $98^{\circ}13'48''$, arc length of 162.87 feet, and chord bearing North $73^{\circ}32'45''$ East;
thence North $24^{\circ}25'51''$ East, 166.00 feet;
thence along the arc of a curve to the right having a radius of 75.00 feet, central angle of $34^{\circ}48'01''$, arc length of 45.55 feet, and chord bearing North $41^{\circ}49'51''$ East;
thence North $59^{\circ}13'52''$ East, 94.39 feet;
thence along the arc of a curve to the right having a radius of 75.00 feet, central angle of $55^{\circ}06'44''$, arc length of 72.14 feet, and chord bearing North $86^{\circ}47'14''$ East;
thence South $65^{\circ}39'24''$ East, 403.40 feet;
thence North $24^{\circ}52'01''$ East, 62.44 feet;
thence North $19^{\circ}23'04''$ East, 165.42 feet;
thence North $03^{\circ}46'32''$ West, 200.60 feet to the terminus of this description.

AND SUBJECT TO a portion of that certain non-exclusive private access easement as described below that affects a portion of said Parcel 13:

DESCRIPTION
EASEMENT #5 (Prior #3)
50' Wide Non-Exclusive Private Access Easement

All that real property situate in the County of Douglas, State of Nevada, described as follows:

A fifty foot (50') wide easement for access purposes located within portions of Sections 26, 27, and 35, Township 14 North, Range 19 East, Mount Diablo Meridian, the centerline of which is more particularly described as follows:

Commencing at a found $5/8''$ rebar, no tag, a point on the easterly line of Jacks Valley Road, the northwesterly corner of Parcel 2 as shown on the Map of Division Into Large Parcels for Little Mondeaux Limousin Corporation recorded July 31, 1992 in the office of Recorder, Douglas County, Nevada as Document No. 284936, said point bears South $32^{\circ}55'56''$ West, 2868.09 feet from the northwest corner of Section 35, Township 14 North,

Range 19 East, Mount Diablo Meridian;

thence along the easterly line of Jacks Valley Road North $21^{\circ}17'11''$ East, 3824.96 feet to the POINT OF BEGINNING;

thence South $48^{\circ}04'14''$ East, 137.81 feet;

thence South $67^{\circ}56'54''$ East, 136.45 feet;

0603679

BK0204PG00932

thence South 76°57'51" East, 115.98 feet;
thence South 43°47'31" East, 408.02 feet;
thence South 69°32'35" East, 488.75 feet;
thence South 45°22'30" East, 538.44 feet;
thence South 33°32'36" East, 651.56 feet;
thence South 48°38'31" East, 411.00 feet;
thence South 24°30'27" East, 181.95 feet;
thence South 44°27'16" West, 169.89 feet;
thence South 75°08'00" East, 662.33 feet;
thence North 85°16'59" East, 346.54 feet;
thence North 61°34'17" East, 459.01 feet;
thence North 34°22'26" East, 306.36 feet;
thence South 79°02'24" East, 532.81 feet;
thence North 86°15'01" East, 745.21 feet;
thence North 43°11'41" East, 321.95 feet;
thence North 54°28'57" East, 341.00 feet;
thence North 00°10'00" East, 335.73 feet;
thence South 89°50'00" East, 43.66 feet to the terminus of this description.

AND SUBJECT TO a portion of that certain non-exclusive private access easement as described below that affects a portion of said Parcel 13:

DESCRIPTION
EASEMENT #6 (Prior #4)
50' Wide Non-Exclusive Private Access Easement

All that real property situate in the County of Douglas, State of Nevada, described as follows:

A fifty foot (50') wide easement for access purposes located within portions of Sections 26, 27, and 35, Township 14 North, Range 19 East, Mount Diablo Meridian, the centerline of which is more particularly described as follows:

Commencing at a found 5/8" rebar, no tag, a point on the easterly line of Jacks Valley Road, the northwesterly corner of Parcel 2 as shown on the Map of Division Into Large Parcels for Little Mondeaux Limousin Corporation recorded July 31, 1992 in the office of Recorder, Douglas County, Nevada as Document No. 284936, said point bears South

32°55'56" West, 2868.09 feet from the northwest corner of Section 35, Township 14 North, Range 19 East, Mount Diablo Meridian;

thence along the easterly line of Jacks Valley Road North 21°17'11" East, 3824.96 feet to the POINT OF BEGINNING;

thence South 48°04'14" East, 137.81 feet;

0603679

BK 0204 PG 00933

thence South 67°56'54" East, 136.45 feet;
thence South 76°57'51" East, 115.98 feet;
thence South 43°47'31" East, 408.02 feet;
thence South 69°32'35" East, 488.75 feet;
thence South 45°22'30" East, 538.44 feet;
thence South 33°32'36" East, 651.56 feet;
thence South 48°38'31" East, 411.00 feet;
thence South 24°30'27" East, 181.95 feet;
thence South 44°27'16" West, 307.50 feet;
thence South 00°39'05" West, 154.48 feet;
thence South 30°05'03" East, 737.69 feet to the terminus of this description.

The Basis of Bearing of this description is North 89°23'01" East, the north line of the Northeast one-quarter (NE¼) of Section 26, T.14N., R.19E., M.D.M. per Map of Division Into Large Parcels for Little Mondeaux Limousin Corporation recorded July 31, 1992 as Document No. 284936.

Note: Refer this description to your title company before incorporating into any legal document.

Prepared By: R.O. ANDERSON ENGINEERING, INC.
P.O. Box 2229
Minden, Nevada 89423

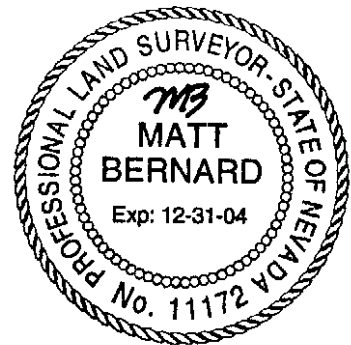

6-6-03

0603679

BK0204PG00934

**DESCRIPTION
ADJUSTED PARCEL 18
(Adjusted APN 1419-26-001-010)**

All that real property situate in the County of Douglas, State of Nevada, described as follows:

A parcel of land located within portions of Sections 26 and 35, Township 14 North, Range 19 East, Mount Diablo Meridian, more particularly described as follows:

Commencing at the northeast corner of Section 26, T.14N., R.19E., M.D.M., a found 1985 BLM aluminum cap;

thence along the east line of the Northeast one-quarter of said Section 26, South 00°04'53" East, 269.72 feet to the POINT OF BEGINNING;

thence continuing along said east line of the Northeast one-quarter of Section 26, South 00°04'53" East, 1094.52 feet;

thence South 51°26'53" West, 219.93 feet;

thence South 38°11'59" West, 424.00 feet;

thence South 29°10'40" West, 414.00 feet;

thence South 15°07'40" West, 675.92 feet;

thence South 35°39'20" West, 505.84 feet;

thence South 45°22'49" West, 706.31 feet;

thence South 38°34'43" West, 626.26 feet;

thence South 51°53'41" West, 482.90 feet;

thence South 41°10'42" West, 338.61 feet;

thence South 35°43'23" West, 376.02 feet;

thence South 25°50'26" West, 167.39 feet;

thence South 08°54'41" West, 160.62 feet;

thence South 49°36'30" West, 204.88 feet;

thence South 31°14'30" West, 247.40 feet;

thence South 56°53'34" West, 245.97 feet;

thence North 48°38'31" West, 229.63 feet;

thence North 33°32'36" West, 484.68 feet;

thence South 54°46'21" West, 1347.68 feet;

thence North 59°50'51" West, 353.71 feet;

thence North 19°31'16" East, 1002.90 feet;

thence North 76°39'18" East, 281.81 feet;

thence North 19°31'16" East, 135.80 feet;

thence along the arc of a tangent curve to the left, having a radius of 25.00 feet, central angle of 89°03'51", arc length of 38.86 feet, and chord bearing and distance of North 25°00'40" West, 35.07 feet;

thence North 69°32'35" West, 174.89 feet;

thence along the arc of a tangent curve to the right, having a radius of 180.00 feet, central angle of 25°45'04", arc length of 80.90 feet, and chord bearing and distance of North 56°40'03" West, 80.22 feet;

0603679

thence North 43°47'31" West, 200.46 feet;
thence North 46°12'29" East, 280.14 feet;
thence South 27°16'23" East, 101.99 feet;
thence along the arc of a radial curve to the right, having a radius of 80.00 feet,
central angle of 31°53'22", arc length of 44.53 feet, and chord bearing and distance of
North 78°40'18" East, 43.95 feet;
thence radial to the preceding curve, North 04°36'59" East, 102.89 feet;
thence South 69°02'25" East, 145.37 feet;
thence South 20°36'55" East, 153.45 feet;
thence South 01°10'36" West, 247.76 feet;
thence South 69°32'35" East, 146.50 feet;
thence along the arc of a tangent curve to the right, having a radius of 180.00
feet, central angle of 24°25'37", arc length of 76.74 feet, and chord bearing and distance
of South 57°19'47" East, 76.16 feet;
thence South 45°06'58" East, 21.93 feet;
thence North 51°15'37" East, 301.87 feet;
thence South 45°06'58" East, 135.24 feet;
thence North 44°53'02" East, 121.21 feet;
thence along the arc of a tangent curve to the right, having a radius of 1030.00
feet, central angle of 07°02'56", arc length of 126.72 feet, and chord bearing and
distance of North 48°24'30" East, 126.64 feet;
thence North 51°55'58" East, 587.60 feet;
thence North 38°03'53" West, 121.52 feet;
thence North 51°56'07" East, 670.00 feet;
thence North 24°20'36" East, 75.82 feet;
thence North 65°39'24" West, 246.20 feet;
thence North 24°20'36" East, 162.52 feet;
thence North 65°39'24" East, 174.24 feet;
thence North 24°52'01" East, 75.19 feet;
thence South 61°02'26" East, 131.35 feet;
thence along the arc of a tangent curve to the left, having a radius of 705.00 feet,
central angle of 21°05'46", arc length of 259.58 feet, and chord bearing and distance of
South 71°35'19" East, 258.11 feet;
thence along the arc of a non-tangent curve to the right, having a radius of
195.00 feet, central angle of 44°35'16", arc length of 151.75 feet, and chord bearing and
distance of North 30°53'40" East, 147.95 feet;
thence North 53°11'18" East, 114.45 feet;
thence along the arc of a tangent curve to the left, having a radius of 655.00 feet,
central angle of 34°12'23", arc length of 391.04 feet, and chord bearing and distance of
North 36°05'07" East, 385.26 feet;
thence along the arc of a reverse curve to the right, having a radius of 845.00
feet, central angle of 04°40'12", arc length of 68.87 feet, and chord bearing and distance
of North 21°19'01" East, 68.85 feet;
thence North 66°20'53" West, 109.21 feet;
thence North 01°10'07" East, 77.78 feet;

0603679

thence North 07°40'40" East, 158.95 feet;
thence North 03°08'25" East, 147.40 feet;
thence North 20°49'13" East, 48.02 feet;
thence North 85°40'19" East, 247.60 feet;
thence North 26°56'42" East, 50.45 feet;
thence North 34°46'24" East, 157.97 feet;
thence North 15°52'14" East, 178.30 feet;
thence North 31°37'39" East, 144.92 feet;
thence North 35°25'53" East, 97.72 feet;
thence North 12°47'00" East, 122.02 feet;
thence North 01°32'53" West, 259.09 feet;
thence North 09°02'13" East, 358.27 feet;
thence North 57°07'56" East, 1724.65 feet to the POINT OF BEGINNING,
containing 169.33 acres, more or less.

TOGETHER WITH that certain non-exclusive private access easement as described below:

DESCRIPTION
EASEMENT #1
50' Wide Non-Exclusive Private Access Easement

All that real property situate in the County of Douglas, State of Nevada, described as follows:

A fifty foot (50') wide easement for access purposes located within a portion of Section 26, Township 14 North, Range 19 East, Mount Diablo Meridian, the centerline of which is more particularly described as follows:

Commencing at a point on the easterly line of Jacks Valley Road, also being a point on the north line of the Northwest one-quarter of Section 26, T.14N., R.19E., M.D.M., from which a found witness corner 1985 BLM aluminum cap bears North 16°32'56" West, 5.36 feet and from which the north one-quarter corner of said Section 26, a found 1985 BLM aluminum cap bears North 89°22'26" East, 1486.06 feet;

thence along said easterly line of Jacks Valley Road South 02°11'08" West, 25.03 feet to the POINT OF BEGINNING;

thence parallel to and offset 25.00 feet from said north line of the Northwest one-quarter of Section 26 North 89°22'26" East, 1487.29 feet;

thence parallel to and offset 25.00 feet from the north line of the Northeast one-quarter of said Section 26 North 89°23'01" East, 1443.75 feet;

thence North 89°22'26" East, 1487.29 feet;

thence North 89°23'01" East, 1443.75 feet;

thence South 00°47'05" East, 325.60 feet;

thence South 09°12'15" West, 223.50 feet;
thence South 20°35'43" West, 511.67 feet;
thence South 09°02'13" West, 372.38 feet;
thence South 72°38'46" West, 451.74 feet to the terminus of this description.

SUBJECT TO that portion of said easement as described above that affects a portion of said Parcel 18.

TOGETHER WITH that certain non-exclusive private access easement as described below:

DESCRIPTION
EASEMENT #2
50' Wide Non-Exclusive Private Access Easement

All that real property situate in the County of Douglas, State of Nevada, described as follows:

A fifty foot (50') wide easement for access purposes located within a portion of Section 26, Township 14 North, Range 19 East, Mount Diablo Meridian, the centerline of which is more particularly described as follows:

Commencing at a found 5/8" rebar, no tag, a point on the easterly line of Jacks Valley Road, the northwesterly corner of Parcel 2 as shown on the Map of Division Into Large Parcels for Little Mondeaux Limousin Corporation recorded July 31, 1992 in the office of Recorder, Douglas County, Nevada, as Document No. 284936, said point bears South 32°55'56" West, 2868.09 feet from the southwest corner of Section 26, T.14N., R.19E., M.D.M.;

thence along said easterly line of Jacks Valley Road North 21°17'11" East, 5624.78 feet to the POINT OF BEGINNING;
thence South 57°24'21" East, 901.15 feet;
thence along the arc of a curve to the right having a radius of 100.00 feet, central angle of 57°24'26", arc length of 100.19 feet, and chord bearing South 28°42'10" East;
thence South, 163.85 feet;
thence along the arc of a curve to the left having a radius of 100.00 feet, central angle of 59°14'14", arc length of 103.39 feet, and chord bearing South 29°37'07" East;
thence South 59°14'14" East, 87.62 feet;
thence South 57°20'21" East, 299.51 feet;
thence along the arc of a curve to the left having a radius of 95.00 feet, central angle of 98°13'48", arc length of 162.87 feet, and chord bearing North 73°32'45" East;
thence North 24°25'51" East, 166.00 feet;
thence along the arc of a curve to the right having a radius of 75.00 feet, central angle of 34°48'01", arc length of 45.55 feet, and chord bearing North 41°49'51" East;

thence North 59°13'52" East, 94.39 feet;
thence along the arc of a curve to the right having a radius of 75.00 feet, central angle of 55°06'44", arc length of 72.14 feet, and chord bearing North 86°47'14" East;
thence South 65°39'24" East, 403.40 feet;
thence North 24°52'01" East, 62.44 feet;
thence North 19°23'04" East, 165.42 feet;
thence North 03°46'32" West, 200.60 feet to the terminus of this description.

AND TOGETHER WITH that certain non-exclusive private access easement as described below:

DESCRIPTION
EASEMENT #5 (Prior #3)
50' Wide Non-Exclusive Private Access Easement

All that real property situate in the County of Douglas, State of Nevada, described as follows:

A fifty foot (50') wide easement for access purposes located within portions of Sections 26, 27, and 35, Township 14 North, Range 19 East, Mount Diablo Meridian, the centerline of which is more particularly described as follows:

Commencing at a found 5/8" rebar, no tag, a point on the easterly line of Jacks Valley Road, the northwesterly corner of Parcel 2 as shown on the Map of Division Into Large Parcels for Little Mondeaux Limousin Corporation recorded July 31, 1992 in the office of Recorder, Douglas County, Nevada as Document No. 284936, said point bears South 32°55'56" West, 2868.09 feet from the northwest corner of Section 35, Township 14 North, Range 19 East, Mount Diablo Meridian;

thence along the easterly line of Jacks Valley Road North 21°17'11" East, 3824.96 feet to the POINT OF BEGINNING;

thence South 48°04'14" East, 137.81 feet;
thence South 67°56'54" East, 136.45 feet;
thence South 76°57'51" East, 115.98 feet;
thence South 43°47'31" East, 408.02 feet;
thence South 69°32'35" East, 488.75 feet;
thence South 45°22'30" East, 538.44 feet;
thence South 33°32'36" East, 651.56 feet;
thence South 48°38'31" East, 411.00 feet;
thence South 24°30'27" East, 181.95 feet;
thence South 44°27'16" West, 169.89 feet;
thence South 75°08'00" East, 662.33 feet;
thence North 85°16'59" East, 346.54 feet;
thence North 61°34'17" East, 459.01 feet;
thence North 34°22'26" East, 306.36 feet;

thence South 79°02'24" East, 532.81 feet;
thence North 86°15'01" East, 745.21 feet;
thence North 43°11'41" East, 321.95 feet;
thence North 54°28'57" East, 341.00 feet;
thence North 00°10'00" East, 335.73 feet;
thence South 89°50'00" East, 43.66 feet to the terminus of this description.

SUBJECT TO that portion of said Easement #5 as described above that affects a portion of said Parcel 18.

AND SUBJECT TO a portion of that certain non-exclusive private access easement as described below that affects a portion of said Parcel 18:

DESCRIPTION
EASEMENT #6 (Prior #4)
50' Wide Non-Exclusive Private Access Easement

All that real property situate in the County of Douglas, State of Nevada, described as follows:

A fifty foot (50') wide easement for access purposes located within portions of Sections 26, 27, and 35, Township 14 North, Range 19 East, Mount Diablo Meridian, the centerline of which is more particularly described as follows:

Commencing at a found 5/8" rebar, no tag, a point on the easterly line of Jacks Valley Road, the northwesterly corner of Parcel 2 as shown on the Map of Division Into Large Parcels for Little Mondeaux Limousin Corporation recorded July 31, 1992 in the office of Recorder, Douglas County, Nevada as Document No. 284936, said point bears South 32°55'56" West, 2868.09 feet from the northwest corner of Section 35, Township 14 North, Range 19 East, Mount Diablo Meridian;

thence along the easterly line of Jacks Valley Road North 21°17'11" East, 3824.96 feet to the POINT OF BEGINNING;
thence South 48°04'14" East, 137.81 feet;
thence South 67°56'54" East, 136.45 feet;
thence South 76°57'51" East, 115.98 feet;
thence South 43°47'31" East, 408.02 feet;
thence South 69°32'35" East, 488.75 feet;
thence South 45°22'30" East, 538.44 feet;
thence South 33°32'36" East, 651.56 feet;
thence South 48°38'31" East, 411.00 feet;
thence South 24°30'27" East, 181.95 feet;
thence South 44°27'16" West, 307.50 feet;

thence South 00°39'05" West, 154.48 feet;
thence South 30°05'03" East, 737.69 feet to the terminus of this description.

The Basis of Bearing of this description is North 89°23'01" East, the north line of the Northeast one-quarter (NE¼) of Section 26, T.14N., R.19E., M.D.M. per Map of Division Into Large Parcels for Little Mondeaux Limousin Corporation recorded July 31, 1992 as Document No. 284936.

Note: Refer this description to your title company before incorporating into any legal document.

Prepared By: R.O. ANDERSON ENGINEERING, INC.
P.O. Box 2229
Minden, Nevada 89423

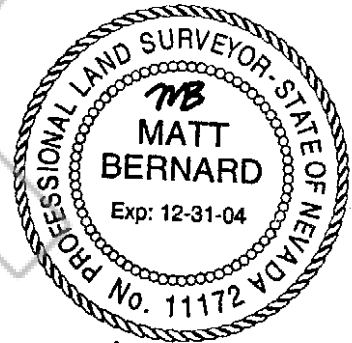

6-6-03

**DESCRIPTION
PARCEL 19
(Adjusted APN 15-130-01)**

All that real property situate in the County of Douglas, State of Nevada, described as follows:

A parcel of land located within a portion of the Northeast one-quarter (NE $\frac{1}{4}$) of Section 26, Township 14 North, Range 19 East, Mount Diablo Meridian, more particularly described as follows:

Commencing at the northeast corner of Section 26, T.14N., R.19E., M.D.M., a found 1985 BLM aluminum cap, the POINT OF BEGINNING;
thence along the east line of the Northeast one-quarter of said Section 26 South 00°04'53" East, 269.72 feet;
thence South 57°07'56" West, 1724.65 feet;
thence North 09°02'13" East, 151.05 feet;
thence North 20°35'43" East, 511.70 feet;
thence North 09°12'15" East, 218.82 feet;
thence North 00°47'05" West, 348.48 feet to a point on the north line of the Northeast one-quarter of said Section 26;
thence along said north line of the Northeast one-quarter of Section 26 North 89°23'01" East, 1214.31 feet to the POINT OF BEGINNING, containing 20.00 acres, more or less.

Together with that certain non-exclusive private access easement as described below:

**DESCRIPTION
EASEMENT #1
50' Wide Non-Exclusive Private Access Easement**

All that real property situate in the County of Douglas, State of Nevada, described as follows:

A fifty foot (50') wide easement for access purposes located within a portion of Section 26, Township 14 North, Range 19 East, Mount Diablo Meridian, the centerline of which is more particularly described as follows:

Commencing at a point on the easterly line of Jacks Valley Road also being a point on the north line of the Northwest one-quarter of Section 26, T.14N., R.19E., M.D.M., from which a found witness corner 1985 BLM aluminum cap bears North 16°32'56" West, 5.36 feet and from which the north one-quarter corner of said Section 26, a found 1985 BLM aluminum cap bears North 89°22'26" East, 1486.06 feet;
thence along said easterly line of Jacks Valley Road South 02°11'08" West, 25.03 feet to the POINT OF BEGINNING;

0603679

BK0204PG00942

thence parallel to and offset 25.00 feet from said north line of the Northwest one-quarter of Section 26 North 89°22'26" East, 1487.29 feet;

thence parallel to and offset 25.00 feet from the north line of the Northeast one-quarter of said Section 26 North 89°23'01" East, 1443.75 feet;

thence North 89°22'26" East, 1487.29 feet;

thence North 89°23'01" East, 1443.75 feet;

thence South 00°47'05" East, 325.60 feet;

thence South 09°12'15" West, 223.50 feet;

thence South 20°35'43" West, 511.67 feet;

thence South 09°02'13" West, 372.38 feet;

thence South 72°38'46" West, 451.74 feet to the terminus of this description.

Subject to that portion of said easement as described above that affects said Parcel 19.

The Basis of Bearing of this description is North 89°23'01" East, the north line of the Northeast one-quarter (NE¼) of Section 26, T.14N., R.19E., M.D.M. per Map of Division Into Large Parcels for Little Mondeaux Limousin Corporation recorded July 31, 1992 as Document No. 284936.

Prepared By: R.O. ANDERSON ENGINEERING, INC.
P.O. Box 2294
Minden, Nevada 89423

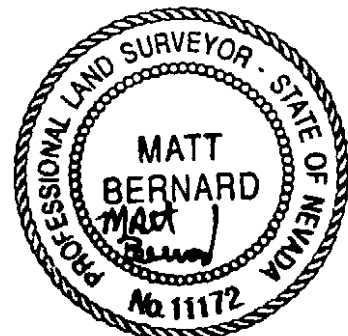

12-17-96

0603679

BK0204PG00943

Exhibit "B"

Legal Description of Abandoned Easement Area

(See attached.)



DESCRIPTION
ABANDONMENT EASEMENT '#OS9'
PORTION SANITARY SEWER EASEMENT
TO BE ABANDONED
(Over Parcel 13, A.P.N. 1419-26-001-011, Parcel 18, A.P.N. 1419-26-002-006,
and Parcel 19, A.P.N. 1419-26-001-006)

All that real property situate in the County of Douglas, State of Nevada, described as follows:

A portion of a twenty-foot (20') wide sewer line easement previously recorded January 13, 1993 in the office of Recorder, Douglas County, Nevada in Book 193, at Page 1611, as Document No. 297275, located within portions of Sections 26 and 35, Township 14 North, Range 19 East, Mount Diablo Meridian, being more particularly described as follows:

BEGINNING at a point on the easterly line of said Section 26, which bears South 00°04'53" East, 94.57 feet from the northeast corner of said Section 26, also being a point on the easterly boundary of Parcel 19 as shown on the Record of Survey to Support a Boundary Line Adjustment for Ronald L. Simek, Little Mondeaux Limousin Corporation, and The Pivot Limited Partnership recorded December 31, 1996 in said office of Recorder as Document No. 403935;

thence South 00°04'53" East along said easterly line, 23.74 feet;
thence South 57°18'50" West, 1555.22 feet;
thence South 48°06'37" West, 520.12 feet;
thence South 22°02'46" West, 1787.20 feet;
thence South 33°59'45" West, 931.05 feet;
thence South 51°25'36" West, 1812.79 feet;
thence South 45°11'16" West, 888.60 feet;
thence South 61°49'00" West, 172.22 feet to a point on the northerly line of a 20-foot wide Sanitary Sewer Easement;
thence along said northerly line, North 70°28'44" West, 27.04 feet;
thence North 61°49'00" East, 187.48 feet;
thence North 45°11'16" East, 886.76 feet;
thence North 51°25'36" East, 1810.81 feet;
thence North 33°59'45" East, 925.89 feet;
thence North 22°02'45" East, 1789.74 feet;
thence North 48°06'39" East, 526.35 feet;
thence North 57°18'50" East, 1569.65 feet to the POINT OF BEGINNING,
containing 3.53 acres, more or less.

TOGETHER WITH a sewer line easement previously recorded August 8, 1994 in the office of Recorder, Douglas County, Nevada in Book 894, at Page 1334, as Document No. 343534 and recorded October 4, 1994 in said office of Recorder in Book 1094, at Page 420, as Document No. 347603, located within the Northeast one-quarter of the Northeast one-quarter of Section 26, Township 14 North, Range 19 East, Mount Diablo Meridian, being more particularly described as follows:

BEGINNING at a point on the existing southerly Sewer Force Main Easement line as recorded in Document No. 297275 in said office of Recorder, which bears South 45°53'51" West, 503.53 feet from the northeast corner of said Section 26;
thence South 53°01'29" West, 200.56 feet;
thence South 60°10'35" West, 300.37 feet to a point on said southerly line;
thence North 57°18'50" East, along said southerly line, 500.00 feet to the POINT OF BEGINNING, containing 3,750 square feet, more or less.

TOGETHER WITH a portion of a sewer line easement previously recorded October 4, 1994 in said office of Recorder in Book 1094, at Page 420, as Document No. 347603, located within the Northwest one-quarter of Section 35, Township 14 North, Range 19 East, Mount Diablo Meridian, being more particularly described as follows:

BEGINNING at a point on the northerly line of the existing Sewer Force Main Easement as recorded in Document No. 297275 in said office of Recorder, which bears South 34°48'55" East, 250.92 feet from the northwest corner of said Section 35, also being a point on the northerly line of a 20-foot wide Sanitary Sewer Easement;
thence along said northerly line of a 20-foot wide Sanitary Sewer Easement, North 70°28'44" West, 11.17 feet to a point on the westerly line of Parcel 18 as shown on the Record of Survey to Support a Boundary Line Adjustment for Little Mondeaux Limousin Corporation recorded June 30, 2003 in said office of Recorder as Document No. 581895;
thence along said westerly line of Parcel 18, North 19°31'16" East, 2.38 feet to a point on the northerly line of said sewer line easement previously recorded as Document No. 347603;
thence along said northerly line of sewer line easement, North 55°41'26" East, 355.23 feet to a point on said northerly line of Sewer Force Main Easement recorded as Document No. 297275;
thence along said northerly line of Sewer Force Main Easement recorded as Document No. 297275, South 45°11'16" West, 166.94 feet;
thence continuing along said northerly line of Sewer Force Main Easement

recorded as Document No. 297275, South 61°49'00" West, 187.48 feet to the POINT OF BEGINNING, containing 6,343 square feet, more or less.

The Basis of Bearing of this description is North 89°23'01" East, the north line of the Northeast one-quarter (NE¼) of Section 26, T.14N., R.19E., M.D.M. per Map of Division Into Large Parcels for Little Mondeaux Limousin Corporation recorded July 31, 1992 as Document No. 284936.

Note: Refer this description to your title company before incorporating into any legal document.

Prepared By: R.O. ANDERSON ENGINEERING, INC.
P.O. Box 2229
Minden, Nevada 89423



1-15-04

Exhibit "C"

Depiction of Abandoned Easement Area

(See attached.)

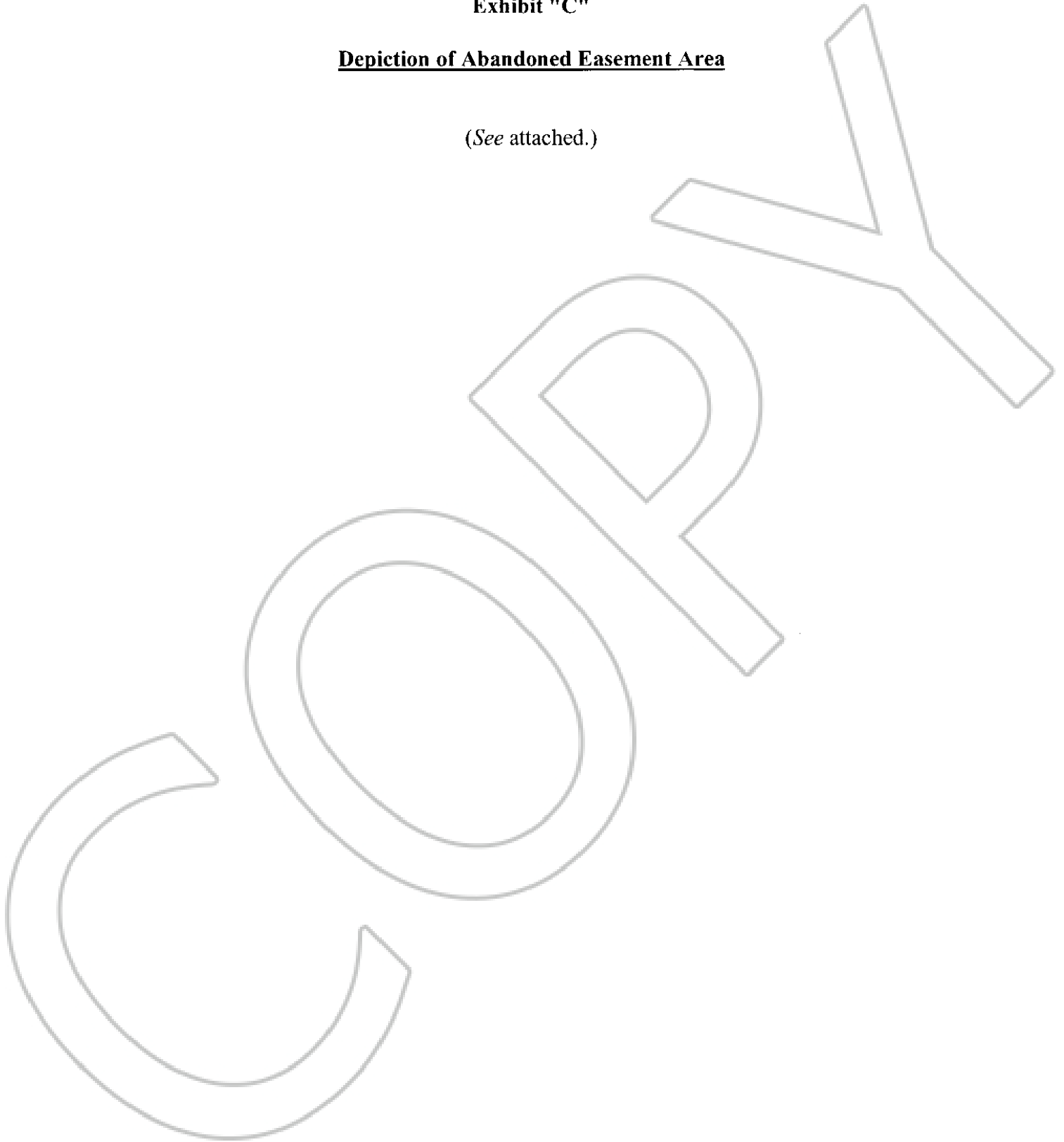

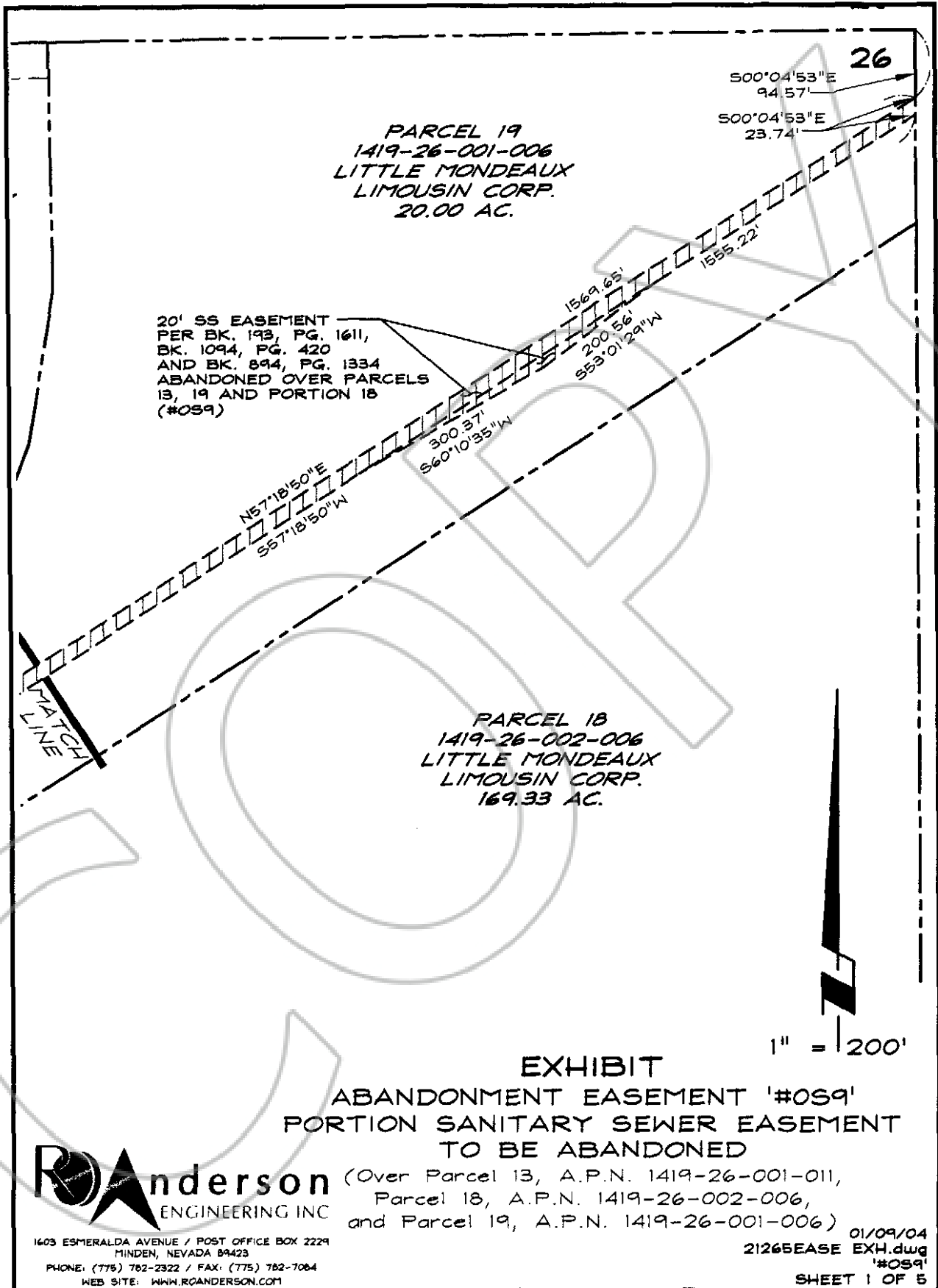

PARCEL 19
 1419-26-001-006
 LITTLE MONDEAUX
 LIMOUSIN CORP.
 20.00 AC.

20' SS EASEMENT
 PER BK. 193, PG. 1611,
 BK. 1094, PG. 420
 AND BK. 894, PG. 1334
 ABANDONED OVER PARCELS
 13, 19 AND PORTION 18
 (#059)

PARCEL 18
 1419-26-002-006
 LITTLE MONDEAUX
 LIMOUSIN CORP.
 169.33 AC.

MATCH
 LINE



EXHIBIT
 ABANDONMENT EASEMENT '#059'
 PORTION SANITARY SEWER EASEMENT
 TO BE ABANDONED

(Over Parcel 13, A.P.N. 1419-26-001-011,
 Parcel 18, A.P.N. 1419-26-002-006,
 and Parcel 19, A.P.N. 1419-26-001-006)



1603 ESMERALDA AVENUE / POST OFFICE BOX 2229
 MINDEN, NEVADA 89423
 PHONE: (775) 782-2322 / FAX: (775) 782-7064
 WEB SITE: WWW.RCANDERSON.COM

01/09/04
 21265EASE EXH.dwg
 '#059'
 SHEET 1 OF 5

0603679
 BK0204PG00949

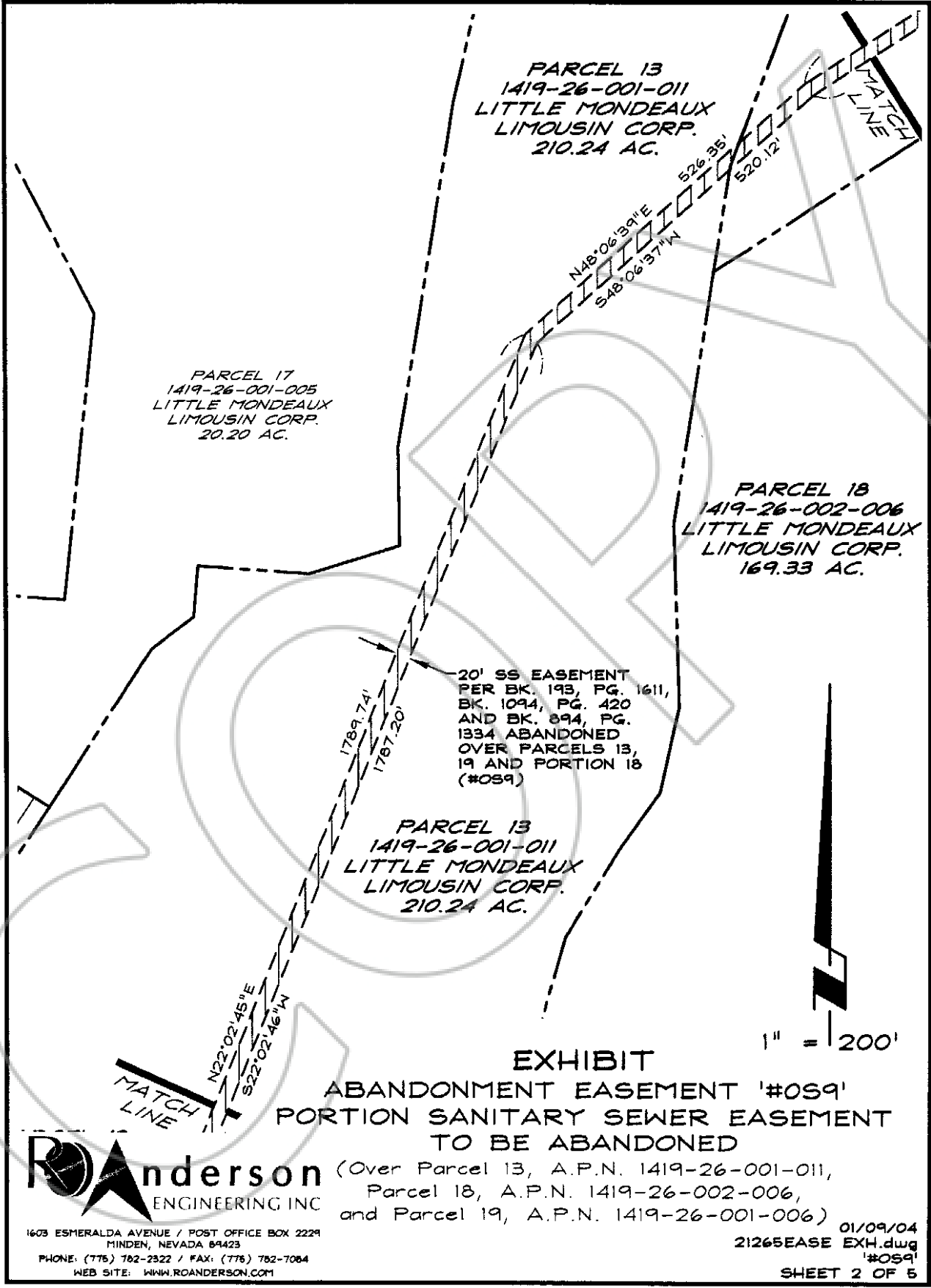

PARCEL 13
 1419-26-001-011
 LITTLE MONDEAUX
 LIMOUSIN CORP.
 210.24 AC.

PARCEL 17
 1419-26-001-005
 LITTLE MONDEAUX
 LIMOUSIN CORP.
 20.20 AC.

PARCEL 18
 1419-26-002-006
 LITTLE MONDEAUX
 LIMOUSIN CORP.
 169.33 AC.

20' SS EASEMENT
 PER BK. 193, PG. 1611,
 BK. 1094, PG. 420
 AND BK. 894, PG.
 1334 ABANDONED
 OVER PARCELS 13,
 19 AND PORTION 18
 (#059)

PARCEL 13
 1419-26-001-011
 LITTLE MONDEAUX
 LIMOUSIN CORP.
 210.24 AC.

1" = 200'

EXHIBIT
ABANDONMENT EASEMENT '#059'
PORTION SANITARY SEWER EASEMENT
TO BE ABANDONED

(Over Parcel 13, A.P.N. 1419-26-001-011,
 Parcel 18, A.P.N. 1419-26-002-006,
 and Parcel 19, A.P.N. 1419-26-001-006)



1603 ESERALDA AVENUE / POST OFFICE BOX 2229
 MINDEN, NEVADA 89423
 PHONE: (775) 782-2322 / FAX: (775) 782-7084
 WEB SITE: WWW.ROANDERSON.COM

01/09/04
 21265EASE EXH.dwg
 '#059'
 SHEET 2 OF 5

0603679
 BK0204PG00950

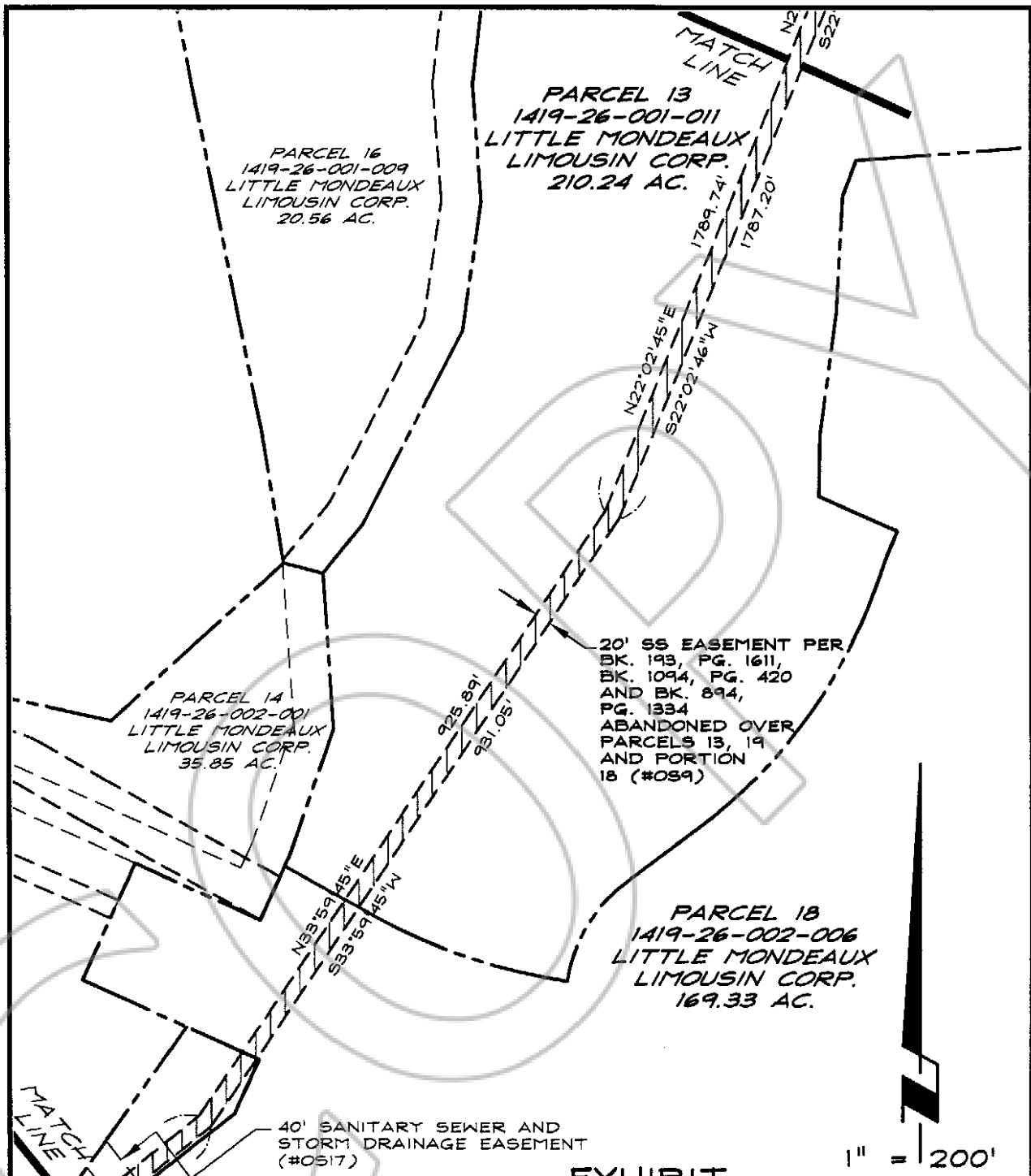

EXHIBIT
ABANDONMENT EASEMENT '#059'
PORTION SANITARY SEWER EASEMENT
TO BE ABANDONED

(Over Parcel 13, A.P.N. 1419-26-001-011,
Parcel 18, A.P.N. 1419-26-002-006,
and Parcel 19, A.P.N. 1419-26-001-006)

Roanderson
ENGINEERING INC

1603 ESMERALDA AVENUE / POST OFFICE BOX 2229
MINDEN, NEVADA 89423
PHONE: (775) 782-2322 / FAX: (775) 782-7084
WEB SITE: WWW.ROANDERSON.COM

01/09/04
21265EASE EXH.dwg
'#059'
SHEET 3 OF 5

0603679
BK0204PG00951

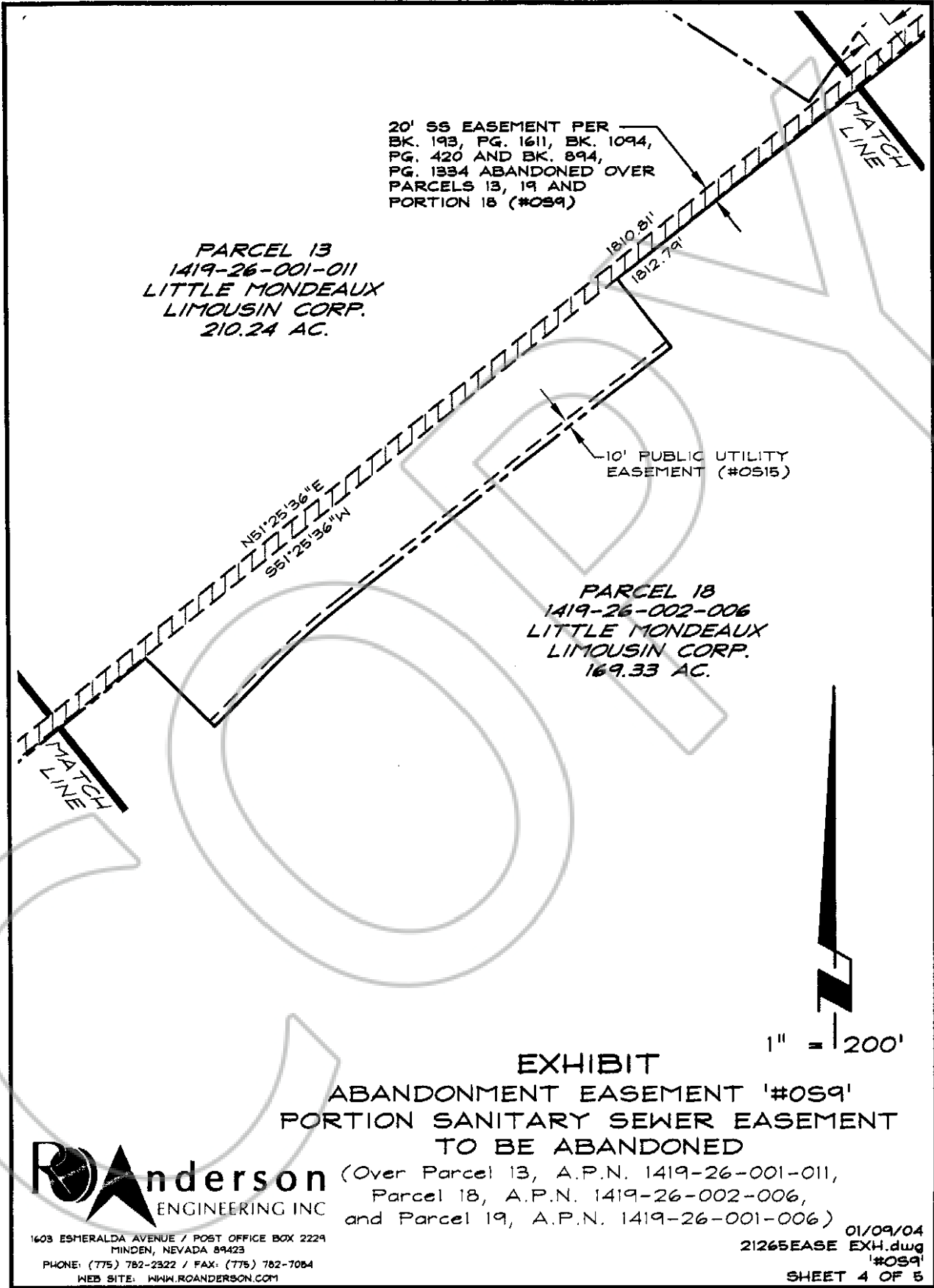

EXHIBIT
ABANDONMENT EASEMENT '#059'
PORTION SANITARY SEWER EASEMENT
TO BE ABANDONED

(Over Parcel 13, A.P.N. 1419-26-001-011,
 Parcel 18, A.P.N. 1419-26-002-006,
 and Parcel 19, A.P.N. 1419-26-001-006)



1603 ESMERALDA AVENUE / POST OFFICE BOX 2229
 MINDEN, NEVADA 89423
 PHONE: (775) 782-2322 / FAX: (775) 782-7084
 WEB SITE: WWW.ROANDERSON.COM

01/09/04
 21265EASE EXH.dwg
 '#059'
 SHEET 4 OF 5

0603679
 BK0204PG00952

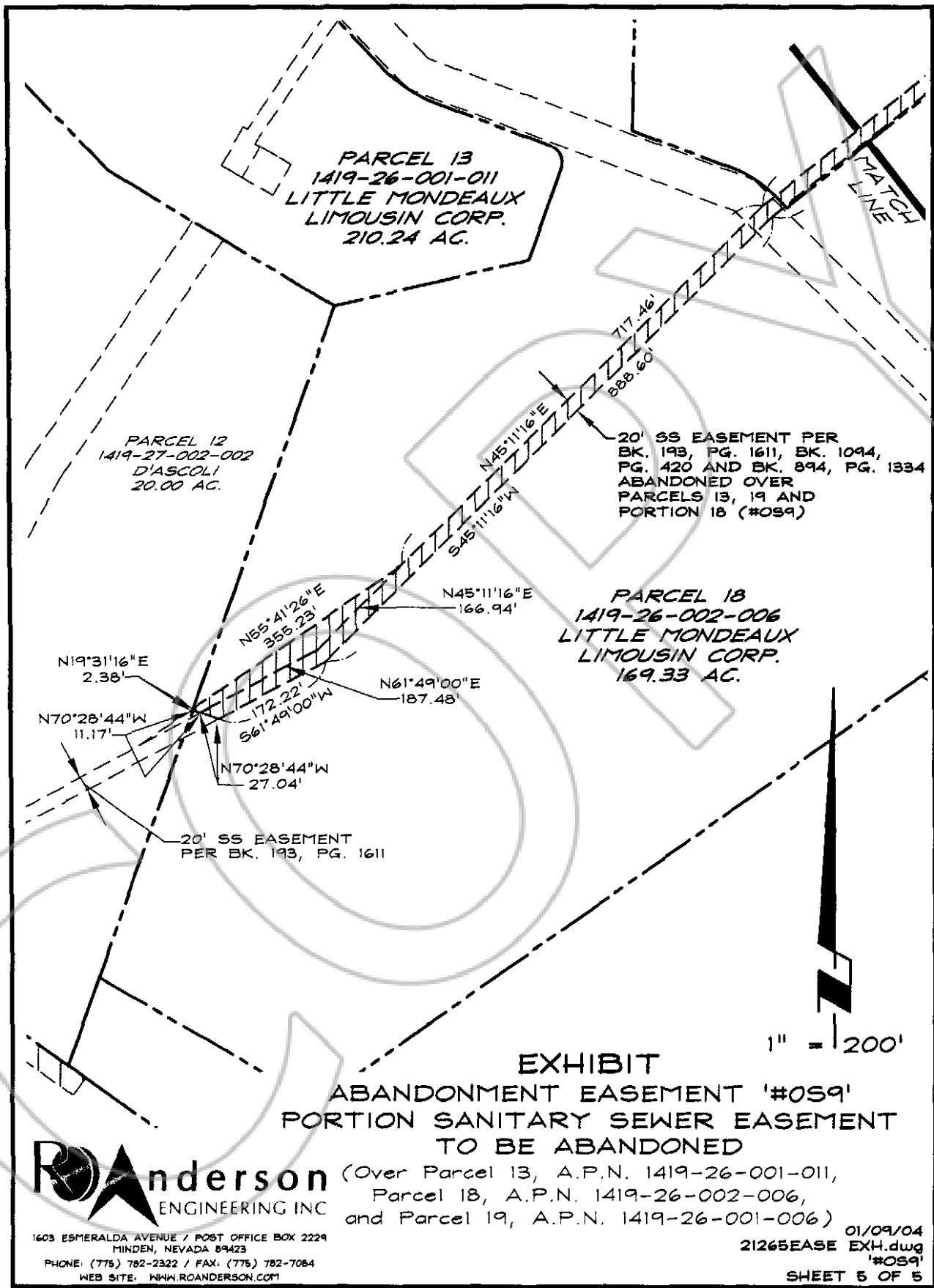

EXHIBIT
ABANDONMENT EASEMENT '#059'
PORTION SANITARY SEWER EASEMENT
TO BE ABANDONED

(Over Parcel 13, A.P.N. 1419-26-001-011,
 Parcel 18, A.P.N. 1419-26-002-006,
 and Parcel 19, A.P.N. 1419-26-001-006)



Anderson
 ENGINEERING INC
 1603 EMERALDA AVENUE / POST OFFICE BOX 2229
 HINDEN, NEVADA 89423
 PHONE: (775) 782-2322 / FAX: (775) 782-7084
 WEB SITE: WWW.ROANDERSON.COM

01/09/04
 21265EASE EXH.dwg
 '#059'
 SHEET 5 OF 5

0603679
 BK0204PG00953