

SURVEYOR'S CERTIFICATE

I, THOMAS I. McMANUS, A PROFESSIONAL LAND SURVEYOR LICENSED IN THE STATE OF NEVADA, CERTIFY THAT:
 1) A FIELD SURVEY OF THE BOUNDARIES OF THE AFFECTED PARCELS HAS BEEN PERFORMED BY ME OR UNDER MY SUPERVISION AT THE INSTANCE OF LINDA LODATO BARTLETT.
 2) THIS PLAT IS A TRUE AND ACCURATE REPRESENTATION OF THE LANDS SURVEYED.
 3) ALL CORNERS AND ANGLE POINTS OF THE ADJUSTED BOUNDARY LINE HAVE BEEN SET AND THE MONUMENTS ARE OF THE CHARACTER SHOWN AND OCCUPY THE POSITIONS INDICATED AND ARE OF SUFFICIENT NUMBER AND DURABILITY TO ENABLE THIS SURVEY TO BE RETRACED.
 4) THE LANDS SURVEYED LIE WITHIN A PORTION OF THE SOUTH 1/2 OF SECTION 18, T.10N., R.12E., M.D.M. AND THE SURVEY WAS COMPLETED ON 1-20-04.
 5) THIS PLAT IS NOT IN CONFLICT WITH THE PROVISIONS OF NRS 278.010 THROUGH NRS 278.630 AND COMPLIES WITH ALL APPLICABLE STATE STATUTES AND ANY LOCAL ORDINANCES.

THOMAS I. McMANUS, P.L.S. 6899 DATE 1-20-04
 NOTARY PUBLIC STATE OF NEVADA
 My Comm. Expires 02-27-06

OWNER'S CERTIFICATE

I, THE UNDERSIGNED OWNER OF THE AFFECTED PARCELS AS SHOWN ON THIS MAP, DO HEREBY STATE THAT:
 1) I HAVE EXAMINED THIS PLAT AND APPROVE AND AUTHORIZE ITS RECORDING;
 2) I AGREE TO EXECUTE THE REQUIRED DOCUMENTS CREATING ANY EASEMENT WHICH IS SHOWN HEREON;
 3) I AGREE TO EXECUTE THE REQUIRED DOCUMENTS ABANDONING ANY EXISTING EASEMENT PURSUANT TO THE PROVISIONS OF NRS 278.010 TO 278.630;
 4) ALL PROPERTY TAXES ON THE LAND FOR THE FISCAL YEAR HAVE BEEN PAID;
 5) ANY LENDER WITH AN IMPOUND ACCOUNT FOR THE PAYMENT OF TAXES HAS BEEN NOTIFIED OF THE ADJUSTMENT OF THE BOUNDARY LINE FOR THE TRANSFER OF LAND.
 Linda Lodato Bartlett Linda L. Bartlett
 LINDA LODATO BARTLETT LINDA L. BARTLETT
 A.P.N. 1022-18-002-050 A.P.N. 1022-18-002-054
 STATE OF NEVADA SS:
 COUNTY OF DOUGLAS SANTA CRUZ
 ON THIS 12TH DAY OF JANUARY, IN THE YEAR 2004 BEFORE ME, A NOTARY PUBLIC, PERSONALLY APPEARED LINDA LODATO BARTLETT, ALSO KNOWN AS LINDA L. BARTLETT, PERSONALLY KNOWN BY ME TO BE THE PERSON WHOSE NAME IS SUBSCRIBED TO THE ABOVE INSTRUMENT WHO ACKNOWLEDGED THAT SHE EXECUTED THE SAME IN HER AUTHORIZED CAPACITIES AND THAT BY HER SIGNATURE ON THE INSTRUMENT, THE PERSON, OR THE ENTITY ON BEHALF OF WHICH THE PERSON ACTED, EXECUTED THE INSTRUMENT.
 WITNESS MY HAND AND OFFICIAL SEAL.
 NOTARY'S SIGNATURE
 MY COMMISSION EXPIRES: 02-27-06

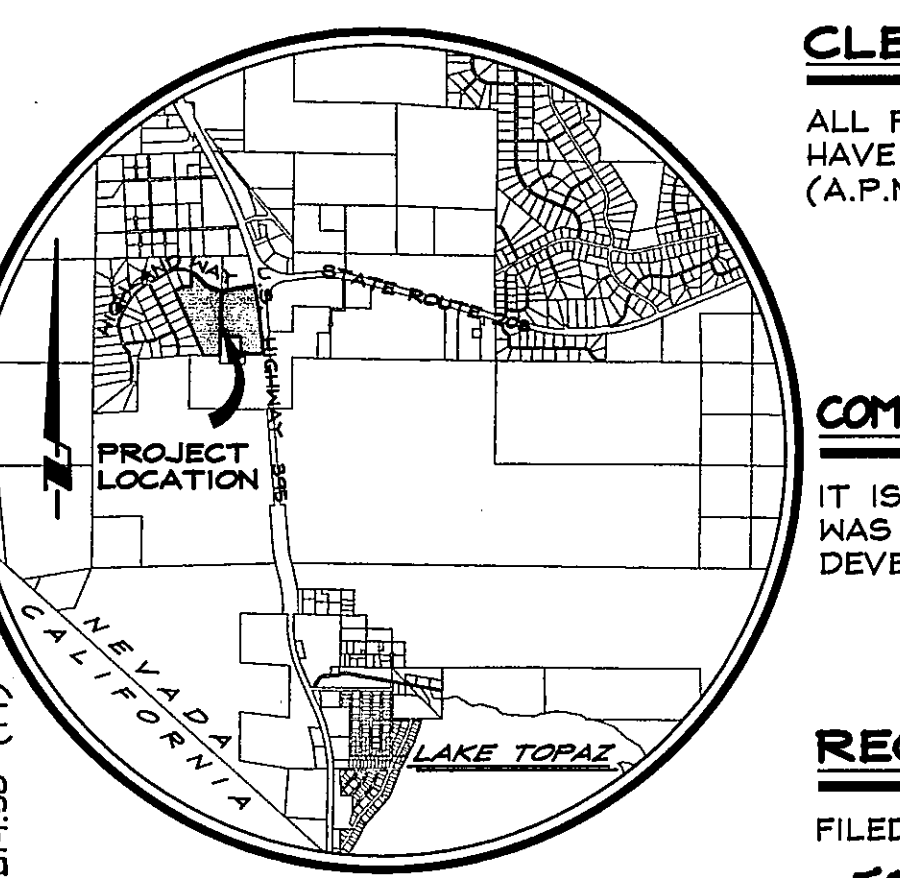
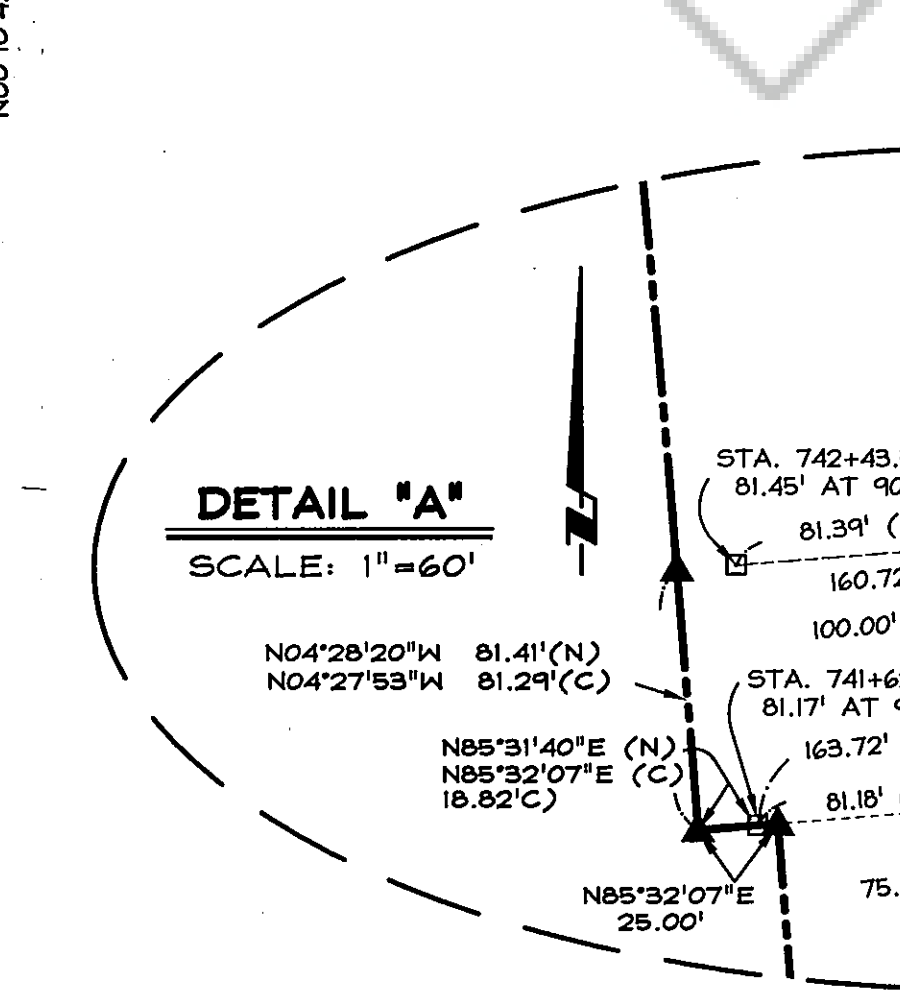

CLERK TREASURER'S CERTIFICATE

ALL PROPERTY TAXES FOR THE PARCELS SHOWN ON THIS MAP HAVE BEEN PAID IN FULL FOR THE FISCAL TAX YEAR. (A.P.N.'S 1022-18-002-050 & -054)
 Barbara J. Reed 2/24/04
 BARBARA J. REED DATE
 DOUGLAS COUNTY CLERK-TREASURER
 By: Jerry Henderson, Chief Deputy Treasurer

COMMUNITY DEVELOPMENT DEPARTMENT CERTIFICATE

IT IS HEREBY CERTIFIED THAT THIS BOUNDARY LINE ADJUSTMENT WAS PRESENTED TO THE DOUGLAS COUNTY COMMUNITY DEVELOPMENT DEPARTMENT AND WAS DULY APPROVED.
 [Signature] 2/20/04
 COMMUNITY DEVELOPMENT DEPARTMENT DATE

RECORDER'S CERTIFICATE

FILED FOR RECORD THIS 25TH DAY OF February, 2004 AT 50 MINUTES PAST 2 O'CLOCK P.M., IN BOOK 0204 OF OFFICIAL RECORDS, AT PAGE 10634, DOCUMENT NO. 605566.
 RECORDED AT THE REQUEST OF LINDA LODATO BARTLETT.
 Pamela Kromberg, Deputy
 DOUGLAS COUNTY RECORDER

- LEGEND**
- FOUND 5/8" REBAR # NO CAP, P.L.S. 3090
 - FOUND 5/8" REBAR, NO CAP OR TAG
 - FOUND 3/4" IP # PLUG, RLS 3519
 - FOUND 2" IP # TAG, RLS 3519
 - △ FOUND 3/4" PIPE # BRASS CAP STAMPED R.E. 314
 - FOUND HIGHWAY DEPARTMENT MONUMENT, BRASS DISK IN CONCRETE, AS NOTED
 - ⊗ FOUND USGLO BRASS CAP
 - FOUND AS NOTED
 - ▲ SET 5/8" REBAR W/PLASTIC CAP, PLS 6899
 - (M) MEASURED
 - (C) COMPUTED

BASIS OF BEARING

THE BEARING N25°04'00"E ALONG THE EASTERLY BOUNDARY OF HOLBROOK HIGHLANDS, AS SHOWN ON (HH), AND AS MEASURED BETWEEN FOUND MONUMENTS.

REFERENCE DOCUMENTS LEGEND

- (HH) PLAT OF HOLBROOK HIGHLANDS, RECORDED MARCH 22, 1978, DOC. NO. 18825.
- (HBP) HOLBROOK BUSINESS PARK, RECORDED OCTOBER 16, 1979, DOC. NO. 37740.
- (R1) RECORD OF SURVEY OF PARCEL "F1"..., RECORDED JULY 22, 1992, DOC. NO. 283969.
- (R2) RECORD OF SURVEY OF SUPPORTING A BOUNDARY LINE ADJUSTMENT..., RECORDED AUGUST 27, 1992, DOC. NO. 286957.
- (N) STATE OF NEVADA DEPARTMENT OF HIGHWAYS R/W PROJECT 70043, SHEETS 1 & 3 OF 6 (1965)
- (PI) PARCEL MAP FOR JACK R. & ROBERTA E. ROBINSON, NO. 1, RECORDED JANUARY 19, 1977, DOC. NO. 17091.

NOTES

TOTAL AREA: 68.23 ACRES
 THIS RECORD OF SURVEY IS TO SUPPORT THOSE CERTAIN DEEDS RECORDED IN OFFICIAL RECORDS OF DOUGLAS COUNTY, NEVADA IN BOOK 0204, AT PAGE 10634, AS DOCUMENT NO. 605566.

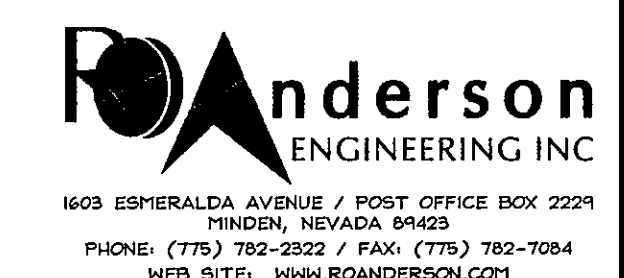

SCALE: 1"=200' SHEET 1 OF 1

RECORD OF SURVEY TO SUPPORT A BOUNDARY LINE ADJUSTMENT FOR LINDA LODATO BARTLETT

LOCATED WITHIN A PORTION OF THE S1/2 OF SECTION 18, T.10N., R.22E., M.D.M. DOUGLAS COUNTY, NEVADA

905-03-03 90503BLA.dwg 01/02/2004