

REQUESTED BY
WESTERN TITLE COMPANY, INC.
IN OFFICIAL RECORDS OF
DOUGLAS CO., NEVADA

APN: 1420-35-201-032

WHEN RECORDED MAIL TO:

Name MICHAEL E. MCGRUFF
Street 1682 SIERRA VIEW CT.
Address
City,State MINDEN, NV
Zip 89423

2004 APR -6 AM 11: 15

WERNER CHRISTEN
RECORDER

s. *W* PAID *Bl* DEPUTY

Order No. _____

(SPACE ABOVE THIS LINE FOR RECORDERS USE)

DECLARATION OF HOMESTEAD

KNOW ALL MEN BY THESE PRESENTS:

That we, MICHAEL E. MCGRUFF and KAREN L. MCGRUFF do hereby certify and declare as follows:

That we are husband and wife and that we are now actually residing together on the land and premises hereinafter described, consisting of the land and dwelling house thereon. That we intend to use and claim the said property hereinafter described, together with the dwelling house thereon, and its appurtenances, as a homestead.

That the property and premises herein referred to are situate in the City of Minden, County of Douglas, State of Nevada, and are described as follows:

See Exhibit A attached hereto and made a part hereof.

THIS DOCUMENT IS BEING RECORDED AS AN ACCOMMODATION ONLY
WITHOUT LIABILITY ON THE PART OF WESTERN TITLE COMPANY, INC.
FOR THE SUFFICIENCY HEREOF OR FOR THE CONDITION OF TITLE.

Property Commonly known as: 1682 SIERRA VIEW CT., MINDEN, NV 89423

That we do, by these presents, hereby select and claim the said premises and its appurtenances as a homestead, and that all of the said property is necessary to the use and enjoyment as a homestead.

Dated: April 1, 2004

0609463

BK 0404 PG 02426

Declaration of Homestead – Page 2

Michael E. McGriff
MICHAEL E. MCGRIFF

Karen L. McGriff
KAREN L. MCGRIFF

STATE OF NEVADA

COUNTY OF DOUGLAS } SS

This instrument was acknowledged before me on

April 5, 2004

by MICHAEL E. MCGRIFF and
KAREN L. MCGRIFF



Joann Garvin
Notary Public

0609463

BK0404PG02427

Exhibit A

All that certain lot, piece or parcel of land situate in the County of Douglas, State of Nevada, described as follows:

A parcel of land situated in and being a portion of the Southeast $\frac{1}{4}$ of the Northwest $\frac{1}{4}$ of Section 35, Township 14 North, Range 20 East, M.D.B. & M., Douglas County, Nevada, more particularly described as follows:

Parcel 4 as set forth on that certain Parcel Map for Scott M. & Raymond M. Smith, filed for record in the Office of the County Recorder May 31, 1991, Book 591, Page 4480, Document No. 251748, Official Records of Douglas County, Nevada.

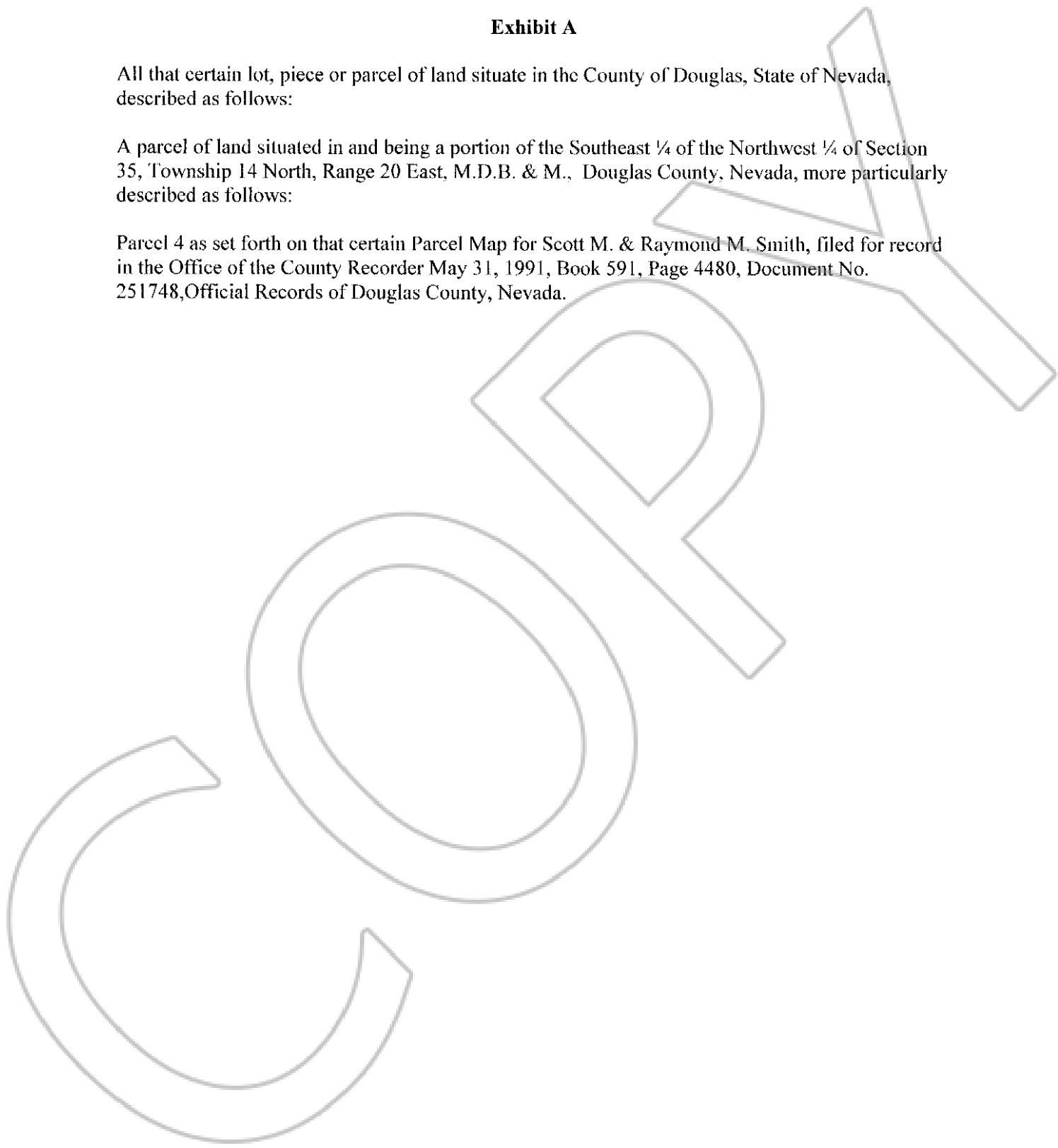

0609463
BK0404PG02428