

TOPSY LANE
DEDICATED TO DOUGLAS COUNTY

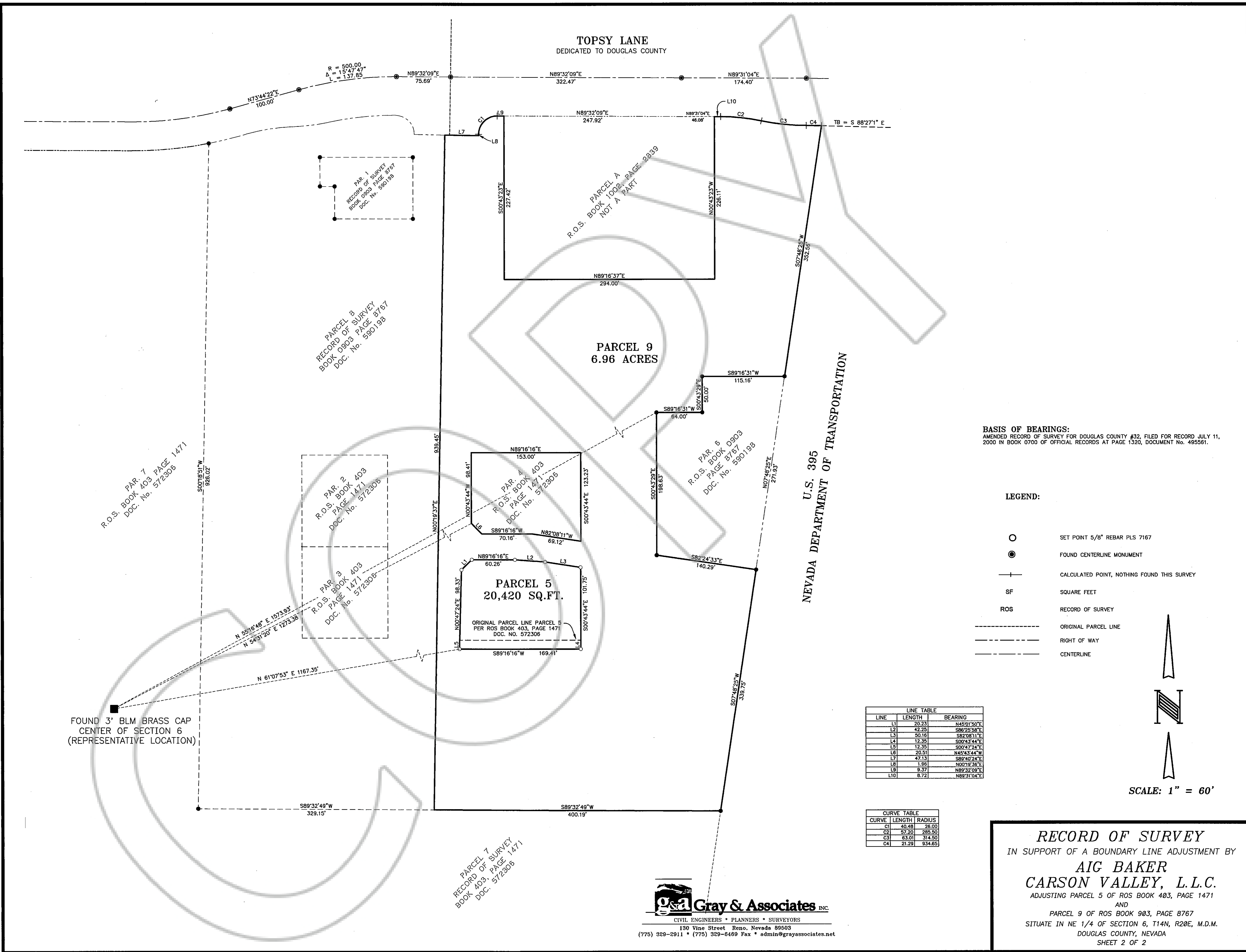

BASIS OF BEARINGS:
AMENDED RECORD OF SURVEY FOR DOUGLAS COUNTY #32, FILED FOR RECORD JULY 11, 2000 IN BOOK 0700 OF OFFICIAL RECORDS AT PAGE 1320, DOCUMENT No. 495561.

LEGEND:

- SET POINT 5/8" REBAR PLS 7167
- FOUND CENTERLINE MONUMENT
- +— CALCULATED POINT, NOTHING FOUND THIS SURVEY
- SF SQUARE FEET
- ROS RECORD OF SURVEY
- ORIGINAL PARCEL LINE
- RIGHT OF WAY
- CENTERLINE

LINE	LENGTH	BEARING
L1	20.23	N45°01'50"E
L2	42.25	S86°25'58"E
L3	50.18	S82°08'11"E
L4	12.35	S00°43'44"E
L5	12.35	S00°47'24"E
L6	20.51	N45°43'44"W
L7	47.13	S89°40'22"E
L8	1.88	N00°19'38"E
L9	9.37	N89°32'09"E
L10	8.72	N89°31'04"E

CURVE	LENGTH	RADIUS
C1	40.48	26.00
C2	57.20	285.50
C3	63.01	314.50
C4	21.29	934.65

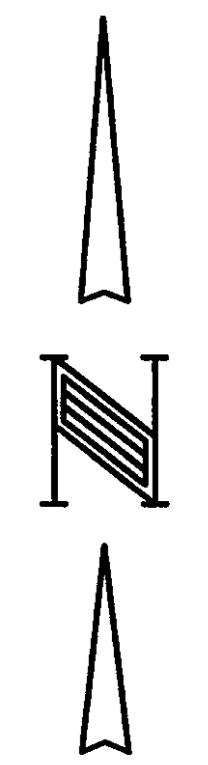

SCALE: 1" = 60'

FOUND 3" BLM BRASS CAP
CENTER OF SECTION 6
(REPRESENTATIVE LOCATION)

PARCEL 7
RECORD OF SURVEY
BOOK 403, PAGE 1471
DOC. 572306

g.a Gray & Associates INC.
CIVIL ENGINEERS • PLANNERS • SURVEYORS
130 Vine Street Reno, Nevada 89503
(775) 329-2911 • (775) 329-6469 Fax • admin@grayassociates.net

RECORD OF SURVEY
IN SUPPORT OF A BOUNDARY LINE ADJUSTMENT BY
AIG BAKER
CARSON VALLEY, L.L.C.
ADJUSTING PARCEL 5 OF ROS BOOK 403, PAGE 1471
AND
PARCEL 9 OF ROS BOOK 903, PAGE 8767
SITUATE IN NE 1/4 OF SECTION 6, T14N, R20E, M.D.M.
DOUGLAS COUNTY, NEVADA
SHEET 2 OF 2