

16  
**Recording Requested by &  
When Recorded Return To:**  
✓ US Recordings, Inc.  
2925 Country Drive Ste 201  
St. Paul, MN 55117

REQUESTED BY  
U.S. Recordings  
IN OFFICIAL RECORDS OF  
DOUGLAS CO., NEVADA

2004 AUG -9 PM 3: 55

WERNER CHRISTEN  
RECORDER

s/l6 <sup>SP</sup> PAID <sup>K 2</sup> DEPUTY

**Recording Requested By/Return To:**  
HomeComings Financial Network, Inc.  
One Meridian Crossing, Ste. 100  
Minneapolis MN 55423  
**Loan Number: 042-066386-6**  
**APN Number: APN#1: 1320-02-001-099**

This form was prepared by: HOMECOMINGS FINANCIAL NETWORK, INC.  
address: ONE MERIDIAN CROSSING, SUITE 100, MINNEAPOLIS, MN 55423

, tel. no.: 800-368-3686

## ASSIGNMENT OF DEED OF TRUST

9043143  
50242

For Value Received, the undersigned holder of a Deed of Trust (herein "Assignor") whose address is  
ONE MERIDIAN CROSSING, SUITE 100, MINNEAPOLIS, MN 55423

, does hereby grant, sell,  
assign, transfer and convey, unto the Mortgage Electronic Registration Systems,  
Inc., its successors and assigns  
organized and existing under the laws of Delaware  
address is , PO Box 2026 Flint, MI 48501-2026  
(herein "Assignee"), whose  
all beneficial interest under a certain Deed of Trust dated MAY 20, 2004  
executed by BRIAN K BRUNS, A SINGLE MAN, made and

to MARQUIS TITLE AND ESCROW

to secure payment of EIGHTY THOUSAND AND NO/100

Trustee, and given

(\$ 80,000.00 )

(Include the Original Principal Amount)

which Deed of Trust is of record in Book, Volume, or Liber No. 0504, at page 10616  
(or as No. 0613842) of the DOUGLAS  
County, State of Nevada, together with the note(s) and obligations therein described, the money due and to  
become due thereon with interest, and all rights accrued or to accrue under such Deed of Trust.

TO HAVE AND TO HOLD, the same unto Assignee, its successor and assigns, forever, subject only to  
the terms and conditions of the above-described Deed of Trust.

IN WITNESS WHEREOF, the undersigned Assignor has executed this Assignment of Deed of Trust  
on JUNE 7, 2004 Rec. on. 05/21/2004

Bryan Beub  
Witness Bryan Beub  
Michelle Stephens  
Witness Michelle Stephens

HOMECOMINGS FINANCIAL NETWORK, INC.  
Bob Goulart  
(Assignor)  
By: Bob Goulart  
BOB GOULART, ASSISTANT SECRETARY

100269610090431438

MERS Phone: 1-888-679-6377

0621012

BK0804PG03469

Attest

Seal:

**Mail Tax Statements To:** BRIAN K BRUNS  
2571 NYE DRIVE, MINDEN, NV 89423

**State of** MN

**County of** HENNEPIN

On 6-7-04 before me, NANCY K FIGY  
personally appeared BOB GOULART, ASSISTANT SECRETARY  
of HOMECOMINGS FINANCIAL NETWORK, INC.  
personally known to me (or proved to me on the basis of satisfactory  
evidence) to be the person(s) whose name(s) is/are subscribed to the  
within instrument and acknowledged to me that he/she/they executed  
the same in his/her/their authorized capacity(ies), and that by his/  
her/their signature(s) on the instrument the person(s) or the entity  
upon behalf of which the person(s) acted, executed the instrument.

WITNESS my hand and official seal.

Signature Nancy K Figy  
Notary Public

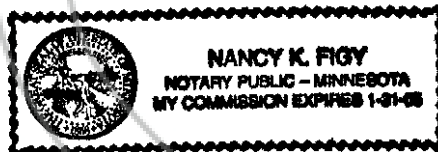

## EXHIBIT "A"

The land referred to herein is situate in Douglas County, State of Nevada, and is described as follows:

Lot 23, as shown on that certain map entitled PIONEER HEIGHTS SUBDIVISION, UNIT NO. 1, filed in the Office of the County Recorder of Douglas County, Nevada, on March 13, 1961, as Document No. 17360.

Assessor's Parcel No. 1320-02-001-099



**U19851594-03GM03**

ASGHT DOT  
LOAN# 9043143  
US Recordings

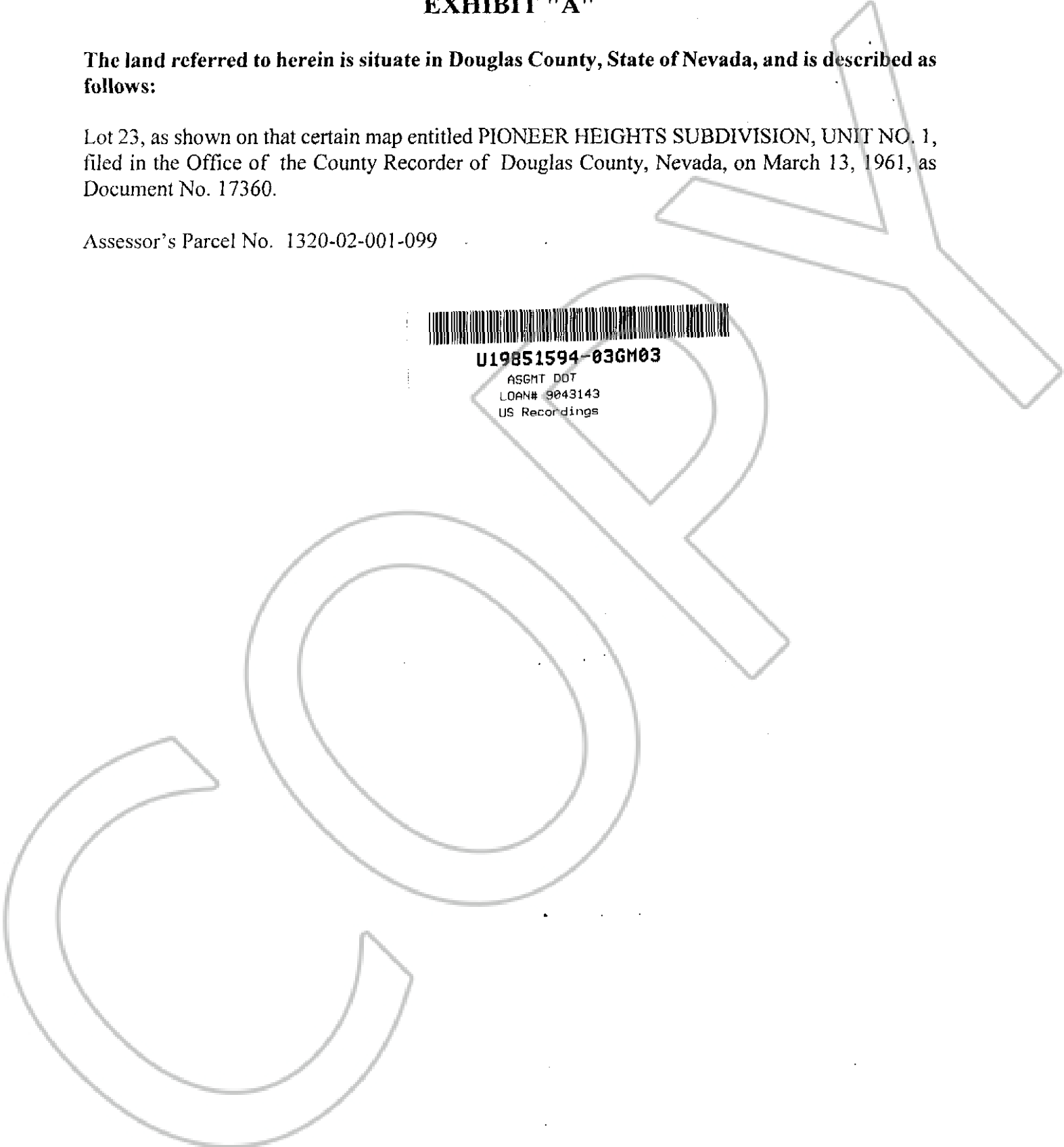

0621012

BK0804PG03471