

124.00 8 Claims

Map of the West Side Mining Claim(s)
 in Section 8 + 9, Township 13N Range 24E,
 in the Unknown Mining District,
Douglas County, Nevada.
 Located on the 15 day of May, 2004, ~~by~~ and 7/18/04
 by Cliff Phillips, Penny Bassett, Rick Burgess
 Locator name and address (please print)
Cliff Phillips, Penny Bassett, Rick Burgess
1295 N. Bluff St.
St. George, UT 84770

REQUESTED BY
Penny Bassett
 IN OFFICIAL RECORDS OF
 DOUGLAS CO., NEVADA
 2004 AUG 10 PM 3:46
 WERNER CHRISTEN
 RECORDER
 \$124 PAID KJ DEPUTY

Recorders Use only

LODE MINING CLAIM

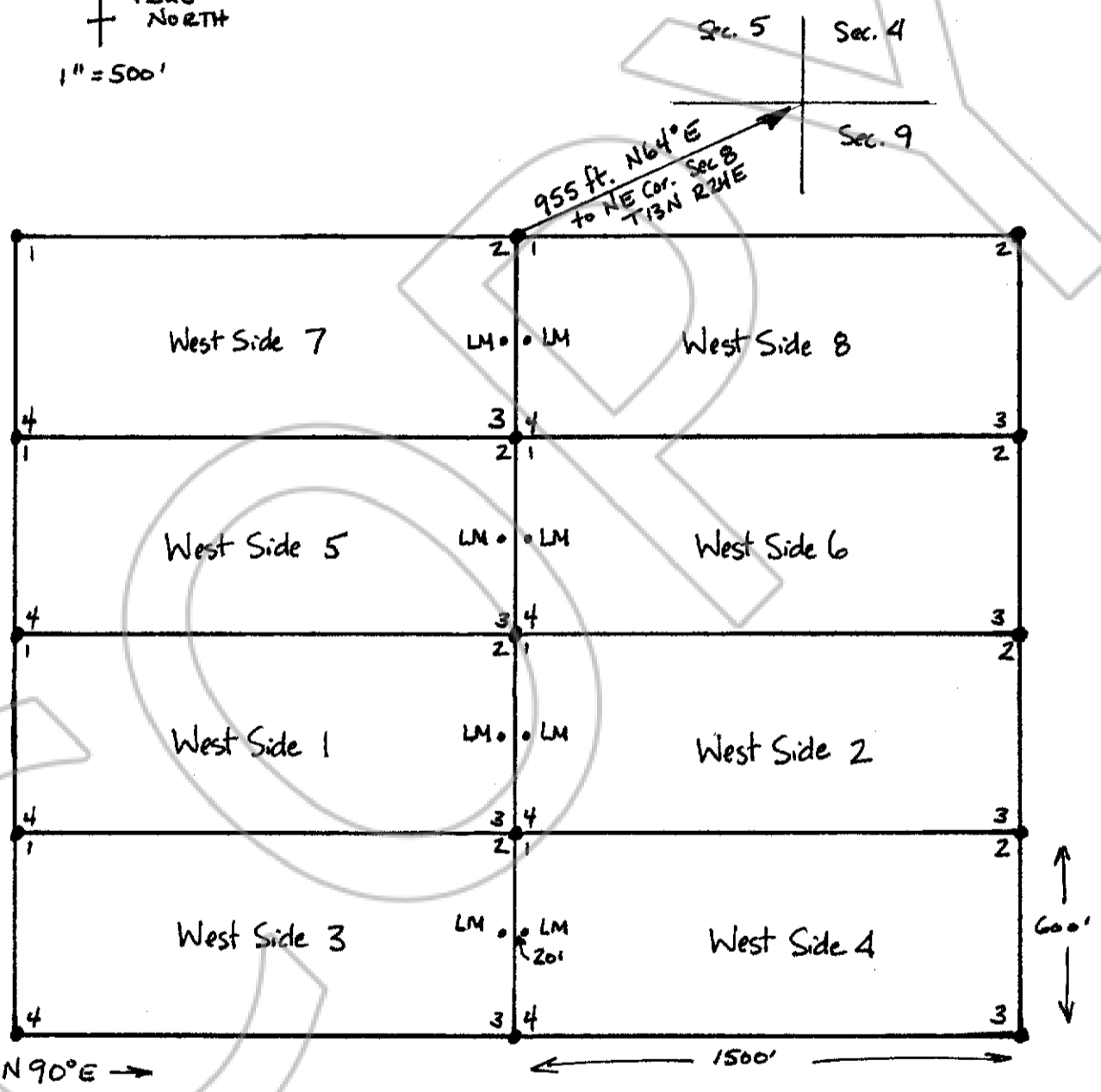
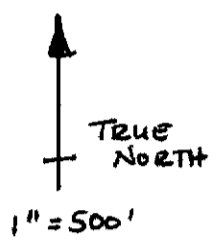

0621147

BK0804PG04135