

EXHIBIT "A"

LEGAL DESCRIPTION

ESCROW NO.: 040702711

The land referred to herein is situated in the State of Nevada, County of DOUGLAS unincorporated area described as follows:

Lot 2, in Block 1, on the Final Map, 97-008-6, of SILVERANCH, PHASE 6, filed in the Office of the County Recorder of Douglas County, State of Nevada, on August 23, 2001, in Book 0801, Page 6153, as Document No. 521220.

Assessors Parcel No. 1220-09-415-002

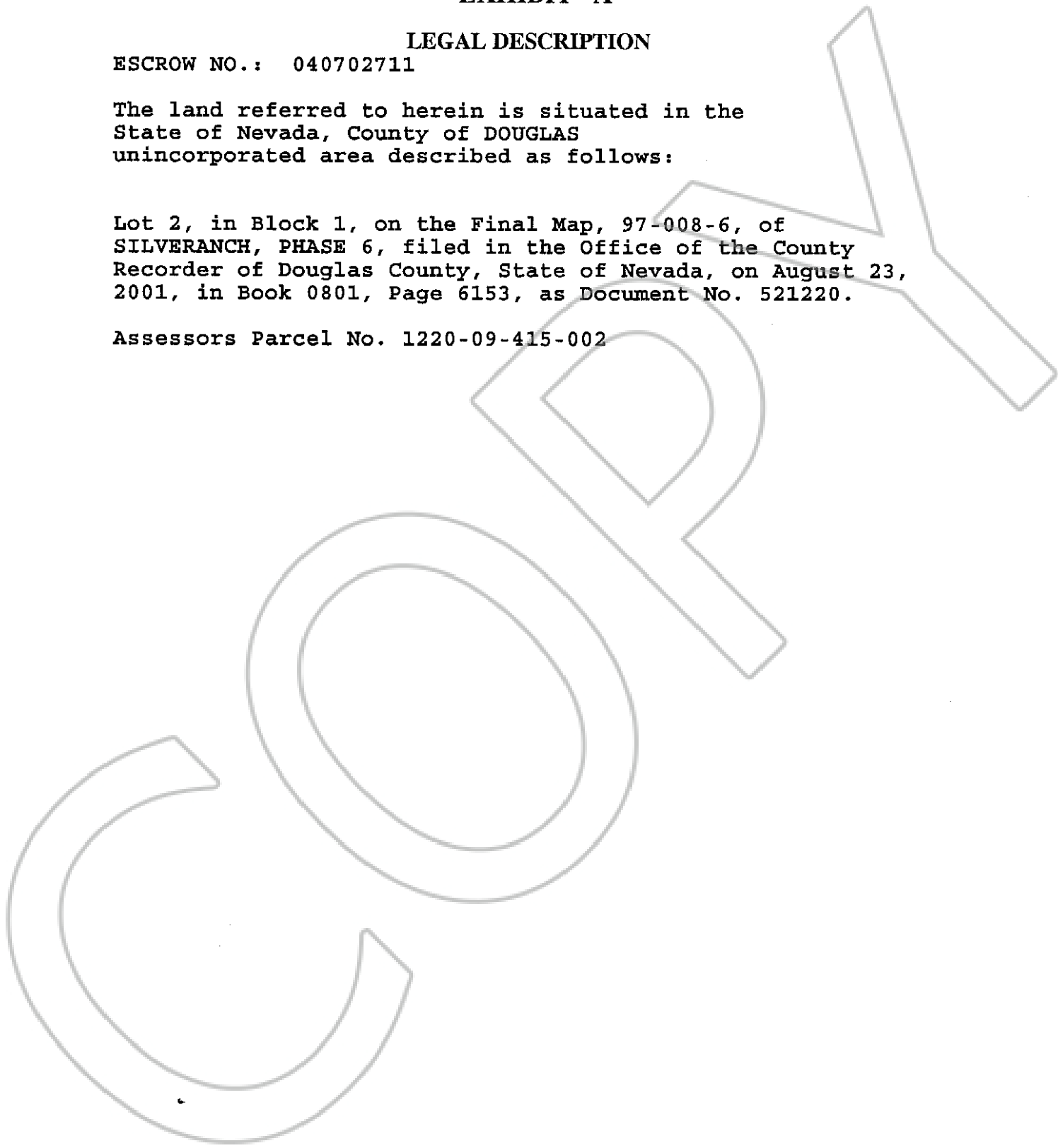

0624132

BK0904PG05243