



**EXHIBIT "A"**

**LEGAL DESCRIPTION**

ESCROW NO.: 040201765

The land referred to herein is situated in the  
State of Nevada, County of Douglas  
City of STATELINE described as follows:

Lot 2, in Block C, as said Lot and Block are shown on the  
Official Map of GRANITE SPRINGS SUBDIVISION UNIT NO. 1,  
recorded June 15, 1979, in Book 679 of Official Records at  
Page 1150 of Douglas County, Nevada, as Document No. 33554.

Assessor's Parcel No. 1318-26-514-019

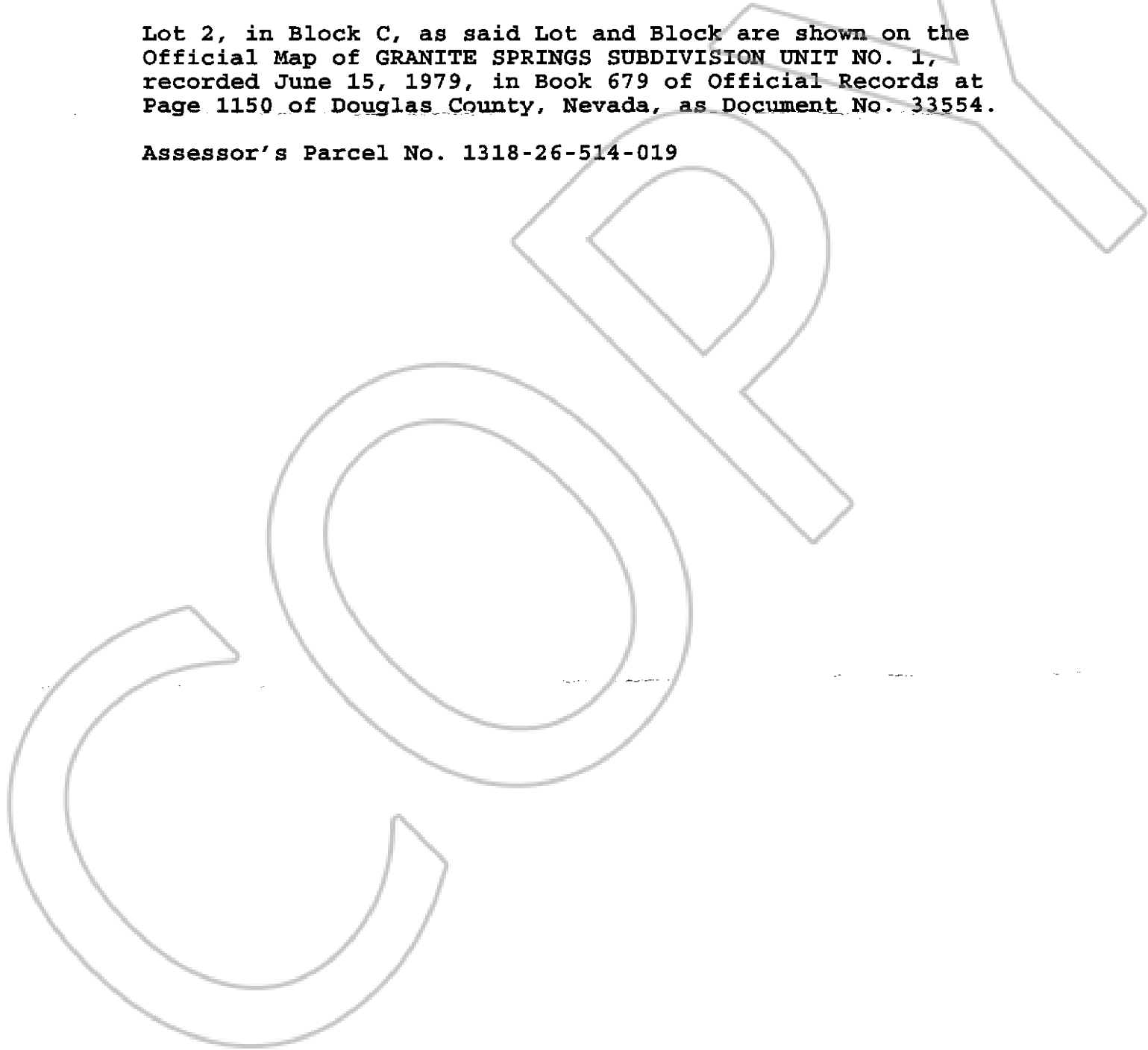

0625294  
BK0904PG11640