

A.P.N. # 1420-35-310-002

R.P.T.T. \$ 1,610.70

ESCROW NO. 030304046

RECORDING REQUESTED BY:
STEWART TITLE COMPANY
MAIL TAX STATEMENTS TO:
SAME AS BELOW

WHEN RECORDED MAIL TO:
MR. & MRS. SIZEMORE
1605 DOWNS DRIVE
MINDEN, NV 89423

REQUESTED BY
Stewart Title of Douglas County

IN OFFICIAL RECORDS OF
DOUGLAS CO., NEVADA

2004 SEP 30 PM 3:13

WERNER CHRISTEN
RECORDER

\$ 15.00 PAID KJ DEPUTY

(Space above for Recorder's Use Only)

CORPORATION
GRANT, BARGAIN, SALE DEED

THIS INDENTURE WITNESSETH: That
SYNCON HOMES, a Nevada corporation

in consideration of \$10.00, the receipt of which is hereby acknowledged, does hereby Grant, Bargain Sell and Convey to
GLENN SIZEMORE and CATHY SIZEMORE, husband and wife as joint tenants

and to the heirs and assigns of such Grantee forever, all that real property situated in the
County of **DOUGLAS** State of Nevada,

bounded and described as follows:

SEE EXHIBIT "A" ATTACHED HERETO AND MADE A PART HEREOF

Together with all and singular the tenements, hereditaments and appurtenances thereunto belonging or in anywise appertaining, and any reversions, remainders, rents, issues or profits thereof.

DATE: **September 20, 2004**

SYNCON HOMES
A NEVADA CORPORATION

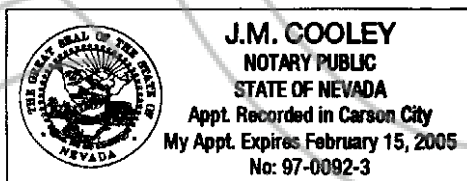

BY: Andrew W. Mitchell Pres
ANDREW W. MITCHELL
PRESIDENT

BY: _____

STATE OF Nevada }
COUNTY OF DOUGLAS } ss.

This instrument was acknowledged before me on 9-24-04
by ANDREW W. MITCHELL

Signature: [Signature]
Notary Public (One Inch Margin on all sides of Document for Recorder's Use Only)

0625526

BK0904PG13153

EXHIBIT "A"

LEGAL DESCRIPTION

ESCROW NO.: 030304046

The land referred to herein is situated in the State of Nevada, County of DOUGLAS described as follows:

Lot 2 in Block A as set forth on the Final Subdivision Map FSM #94-04-01 for SKYLINE RANCH PHASE I filed for record with the Douglas County Recorder on May 11, 2001 in Book 0501, of Official Records, Page 3298 as Document No. 514006.

ASSESSOR'S PARCEL NO. 1420-35-310-002

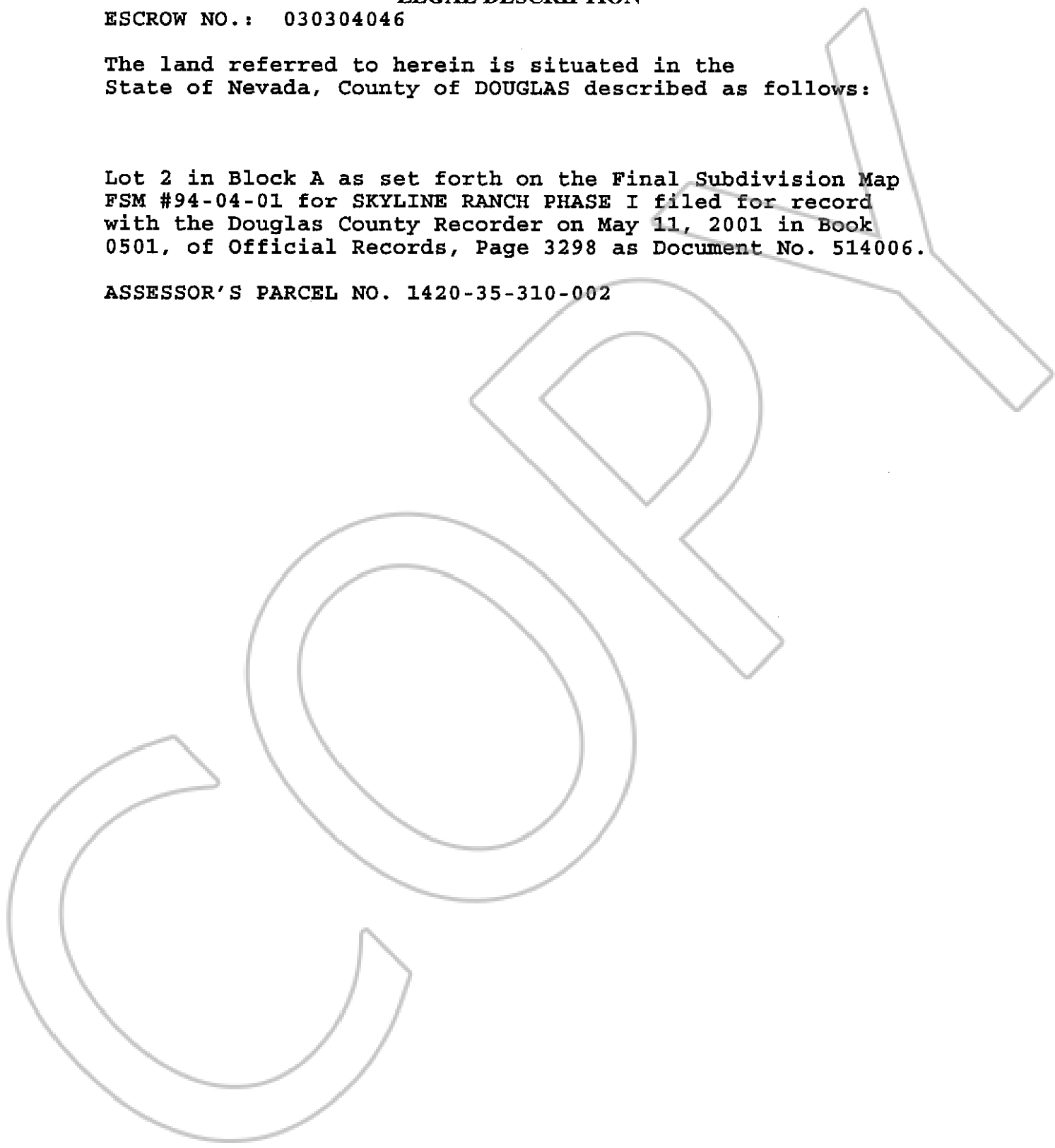

0625526

BK0904PG13154