

A.P.N. 1320-04-001-057  
When recorded, mail to  
Western Engineering  
3032 Silver Sage Drive  
Carson City, Nevada 89701

REQUESTED BY  
**Stewart Title of Douglas County**  
IN OFFICIAL RECORDS OF  
DOUGLAS CO., NEVADA

2004 NOV -2 AM 10: 31

WERNER CHRISTEN  
RECORDER

\$15<sup>00</sup> PAID *BC* DEPUTY

### CERTIFICATE OF AMENDMENT

To: Carl Ruschmeyer, P.E.  
Douglas County Engineer  
P. O. Box 218  
Minden, Nevada 89423

This is to amend RECORD OF SURVEY #7, for Carson Valley Business Park Phase 2, recorded in Book 0704 at Page 11907 as Document No. 619925, Official Records of Douglas County.

**The Amendment is as follows:**

1. A "private sanitary sewer easement" over the Westerly 20.00 feet of Lot 32 of said Record of Survey was not shown on the Recorded Map. Per this document said easement is hereby added to said map.

  
\_\_\_\_\_  
DAVID D. WINCHELL, PLS 3209

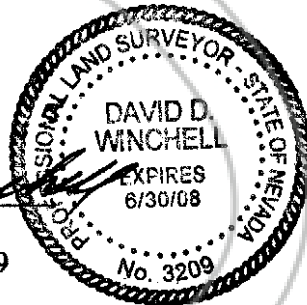

Date: 10/27/04

I hereby certify that I have examined the certificate of amendment and that the changes to the original document specified therein are provided for in the applicable sections of NRS 278.010 to 278.630, inclusive, NRS 625.340 to 625.380, inclusive, and local ordinances adopted pursuant thereto, and I am satisfied this certificate of amendment so amends the document as to make it technically correct.

  
\_\_\_\_\_  
CARL RUSCHMEYER, P.E.  
DOUGLAS COUNTY ENGINEER

0628226

BK 1104 PGO 1057

IT 23  
-04-001-033  
T LLC

PRIVATE  
PER  
8664

LOT 13  
APN 1320-04-001-010  
R.W. & C.D. VOGEL

DRAIN  
DOC

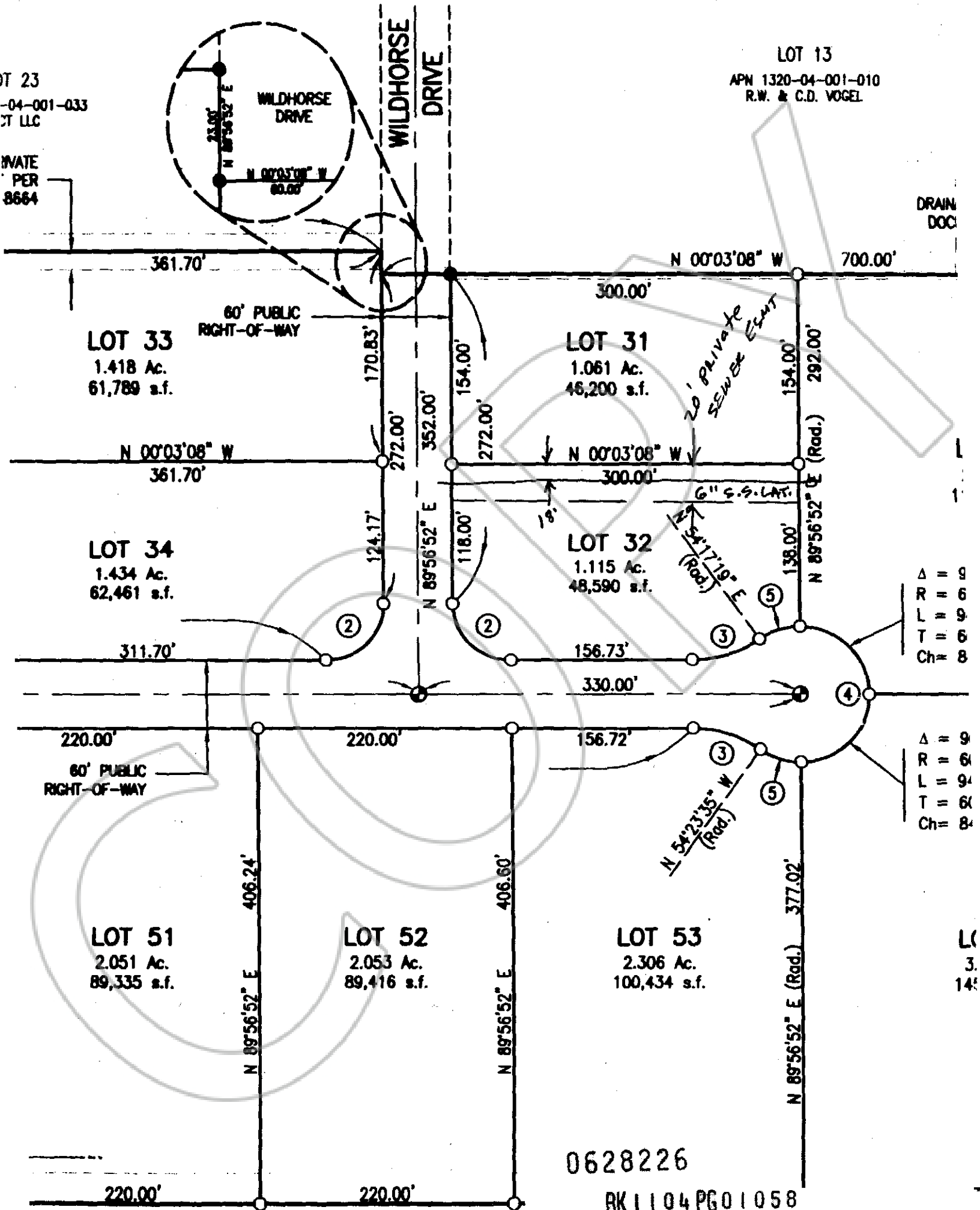

Δ	=	9
R	=	6
L	=	9
T	=	6
Ch	=	8

Δ	=	9
R	=	6
L	=	9
T	=	6
Ch	=	8

L  
3  
14