

- Legend**
- Parcels Being Annexed to GTWC and MGSD per This Map
 - Legal Description Call Number. Contact Gardnerville Town Water Co. & Minden-Gardnerville Sanitation District for Corresponding Legal Description
 - Parcels being annexed to MGSD only per this map
 - MGSD & GTWC Common Boundary
 - MGSD Boundary only
 - GTWC Boundary only
 - Parcels Being Annexed to GTWC only per this map

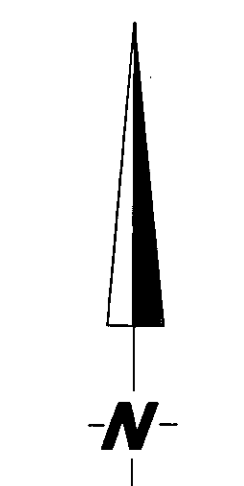

SCALE: 1"=400'

Surveyor's Certificate

I, Bruce R. Scott, Minden-Gardnerville Sanitation District Engineer, do certify:
 1. This map does not represent an actual survey but has been compiled from existing record information, Douglas County GIS records, and Title 18, Exhibit C entitled "Gardnerville Town Boundary," and "Minden Town Boundary."

Bruce R. Scott
 Bruce R. Scott, PLS 3579 10/7/04

Gardnerville Town Water Company District Certificate

I, Dennis Wills, Chairman of the Gardnerville Town Water Company Board, certify that this map represents the service area of the Gardnerville Town Water Company, and the annexations shown hereon have been approved by the Gardnerville Town Water Company.

Dennis Wills 11/3/04
 Dennis Wills, Chairman Date
 Gardnerville Town Water Company

Recorder's Certificate

Filed this 9th day of November, 2004,
 at 02 minutes past 8 o'clock
 in Book 1104, Page 3797
 Document Number 628756, recorded at the
 request of the Gardnerville Town Water Company and
 Minden-Gardnerville Sanitation District.

Pamela K. Kuenberg, Deputy
 Douglas County Recorder

Minden-Gardnerville Sanitation District Certificate

I, Jerome Etchegoyhen, Chairman of the Minden-Gardnerville Sanitation District (MGSD), certify that this map represents the MGSD boundary and the annexation(s) shown hereon have been approved by MGSD.

Jerome Etchegoyhen 11-04-04
 Jerome Etchegoyhen, Chairman Date
 Minden-Gardnerville Sanitation District

Gardnerville Town Water Company Service Area Boundary and Minden-Gardnerville Sanitation District Boundary
 September 2004



LOCATED WITHIN PORTIONS OF
 SECTIONS 3, 4, 10 & 11, T.12 N., R.20 E.,
 SECTIONS 29, 30, 31, AND 32, T.13 N., R.20 E.
 AND SECTION 25, T.13 N., R.19 E., M.D.M.
 DOUGLAS COUNTY, NEVADA

REVISION	DATE

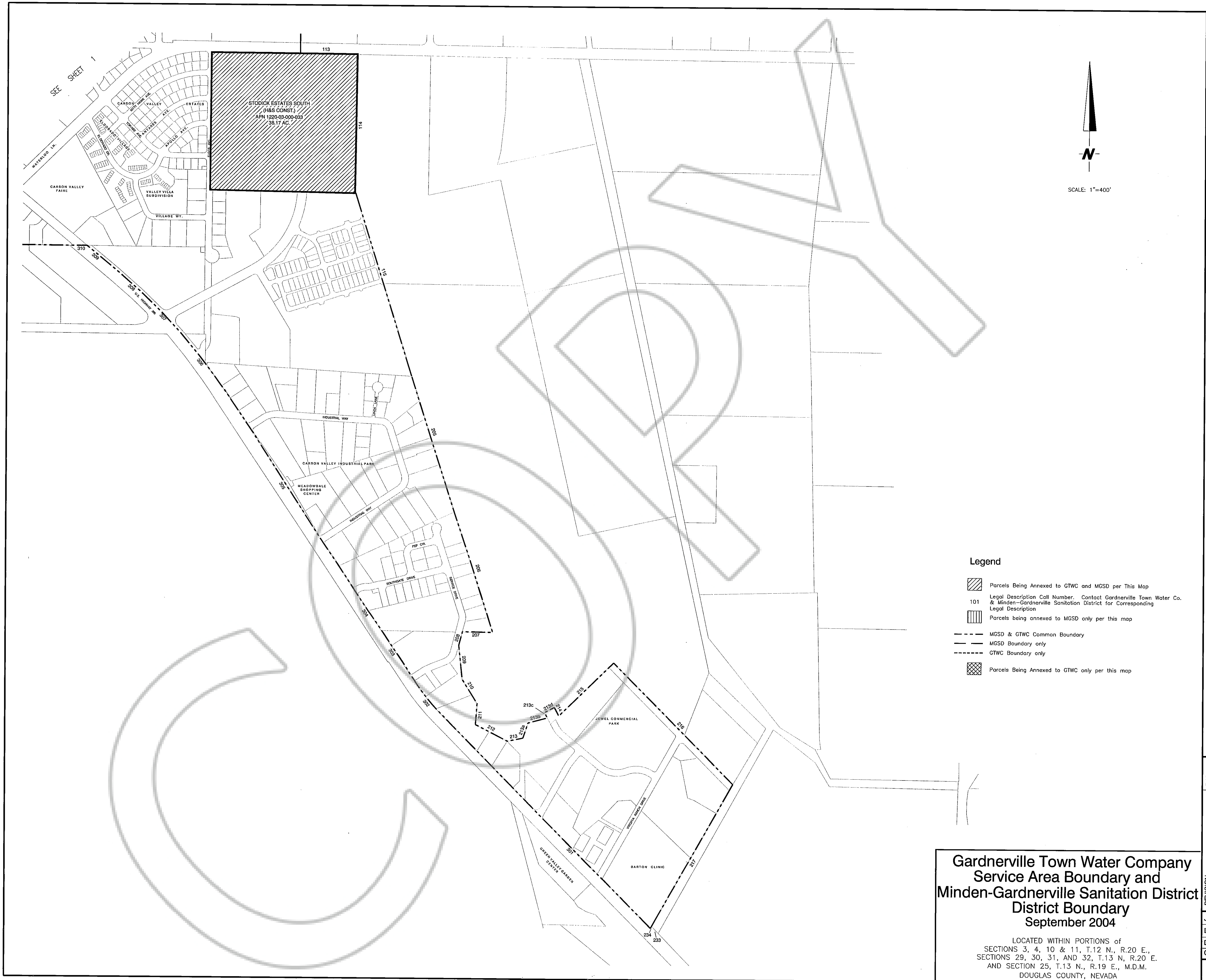
JOB NO. 04-009-01
 DATE 9/30/04
 DRAWN: MLM
 CHECKED: ALB
 SHEET 1 OF 3



Legend

-  Parcels Being Annexed to GTWC and MGSD per This Map
- 101 Legal Description Call Number. Contact Gardnerville Town Water Co. & Minden-Gardnerville Sanitation District for Corresponding Legal Description
-  Parcels being annexed to MGSD only per this map
- MGSD & GTWC Common Boundary
- MGSD Boundary only
- - - GTWC Boundary only
-  Parcels Being Annexed to GTWC only per this map

**Gardnerville Town Water Company
Service Area Boundary and
Minden-Gardnerville Sanitation District
District Boundary
September 2004**

LOCATED WITHIN PORTIONS OF
SECTIONS 3, 4, 10 & 11, T.12 N., R.20 E.,
SECTIONS 29, 30, 31, AND 32, T.13 N., R.20 E.
AND SECTION 25, T.13 N., R.19 E., M.D.M.
DOUGLAS COUNTY, NEVADA

DATE	
REVISION	
JOB NO. 04-009-01	
DATE 9/30/04	
DRAWN: MLM	
CHECKED: ALB	
SHEET 2 OF 3	

ENGINEERING • PLANNING • RESOURCE MANAGEMENT
RESOURCE CONCEPTS, INC.
340 N. MINNESOTA STREET • CARSON CITY, NEVADA 89703-4152 • OFFICE: 702-883-1600 • FAX: 702-883-1656

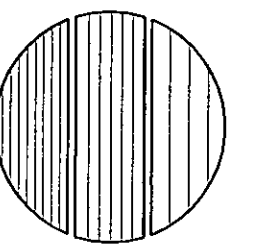

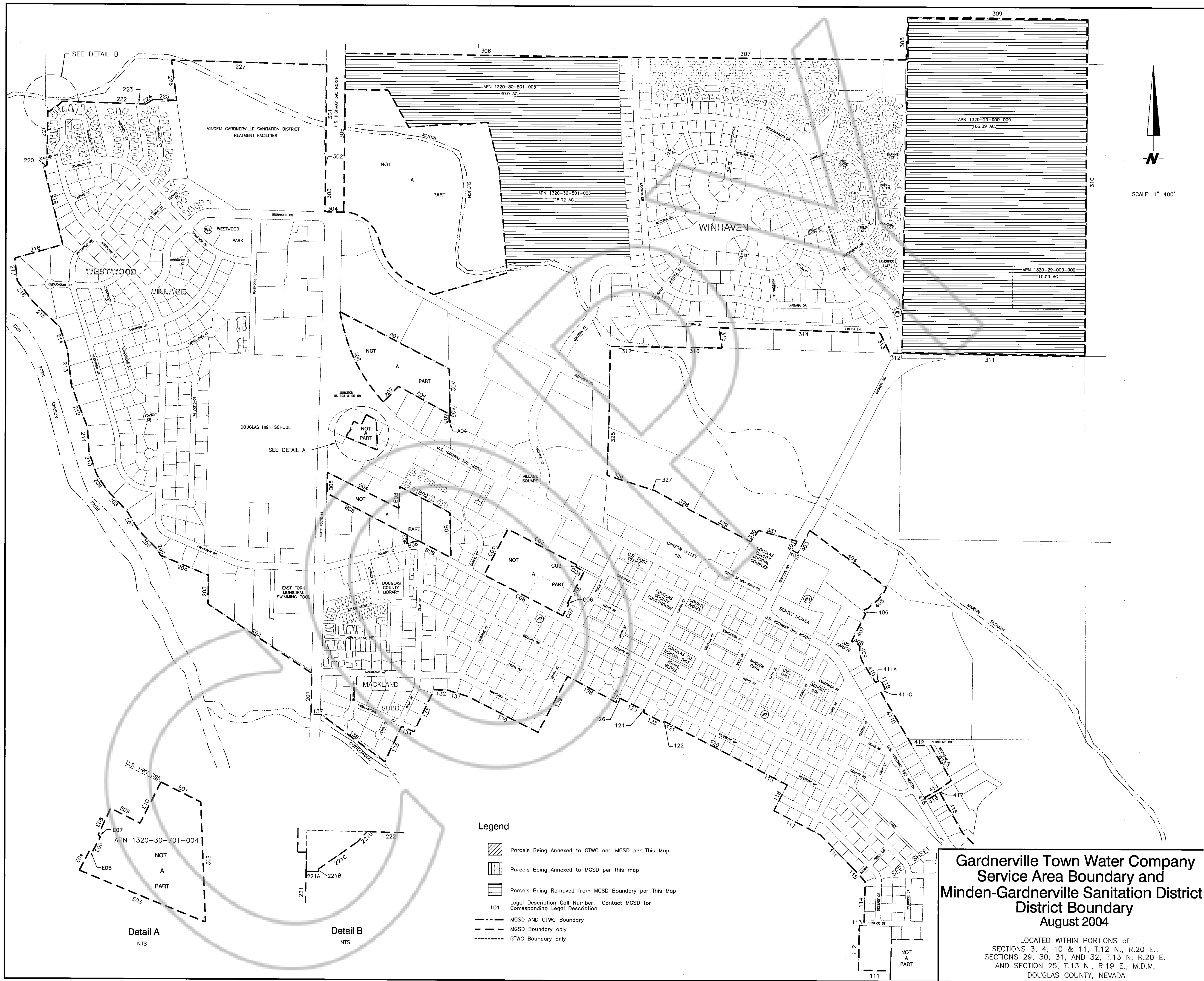

**Gardnerville Town Water Company
Service Area Boundary and
Minden-Gardnerville Sanitation District
District Boundary
August 2004**

LOCATED WITHIN PORTIONS of
SECTIONS 3, 4, 10 & 11, T.12 N., R.20 E.,
SECTIONS 29, 30, 31, AND 32, T.13 N., R.20 E.,
AND SECTION 25, T.13 N., R.19 E., M.D.M.
DOUGLAS COUNTY, NEVADA

ENGINEERING • PLANNING • RESOURCE MANAGEMENT

RESOURCE CONCEPTS, INC.

340 N. MINNESOTA STREET • CARSON CITY, NEVADA 89703-4152 • OFFICE: 702-883-1600 • FAX: 702-883-1656



REVISION	DATE

JOB NO. 04-001-05
DATE 8/27/04
DRAWN: MLM
CHECKED: ALB
SHEET 3 OF 3