

EXHIBIT "A"

LEGAL DESCRIPTION

The land referred to herein is situated in the State of Nevada, County of DOUGLAS described as follows:

Lot 34 in Block C as set forth on the Final Subdivision Map FSM #94-04-01 for SKYLINE RANCH PHASE I filed for record with the Douglas County Recorder on May 11, 2001 in Book 0501, of Official Records, Page 3298 as Document No. 514006.

ASSESSOR'S PARCEL NO. 1420-35-410-010

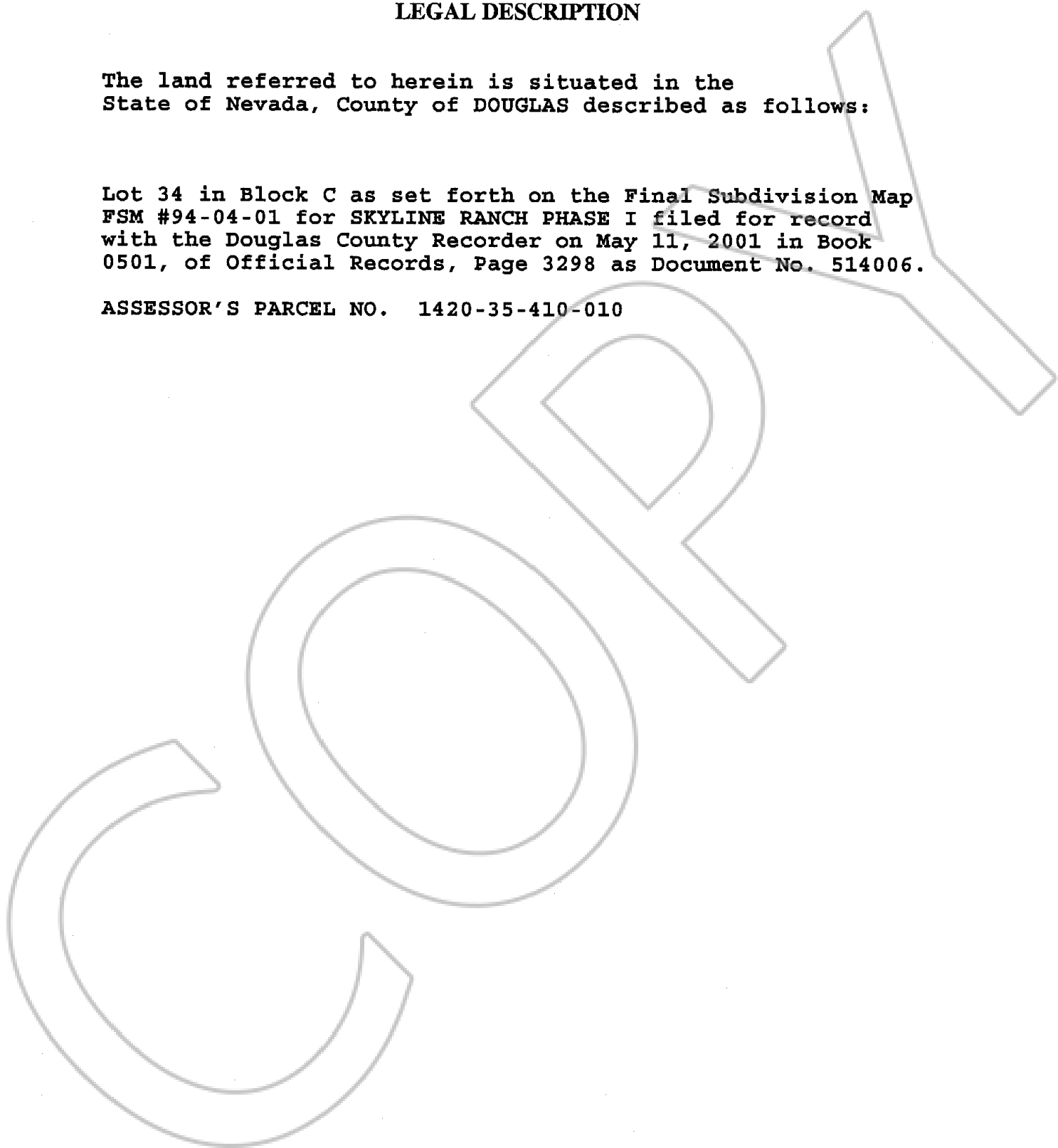

0631290

BK1204PG03005