

EXHIBIT "A"

LEGAL DESCRIPTION

ESCROW NO.: 040102916

The land referred to herein is situated in the State of Nevada, County of DOUGLAS described as follows:

Lot 32, Block E, as said Lot and Block are shown on that map entitled COUNTRY LANE SUBDIVISION, recorded February 4, 1981, in Book 281 of Official Records at Page 242, Douglas County, Nevada, as Document No. 53226.

Assessors Parcel No. 1220-20-002-010

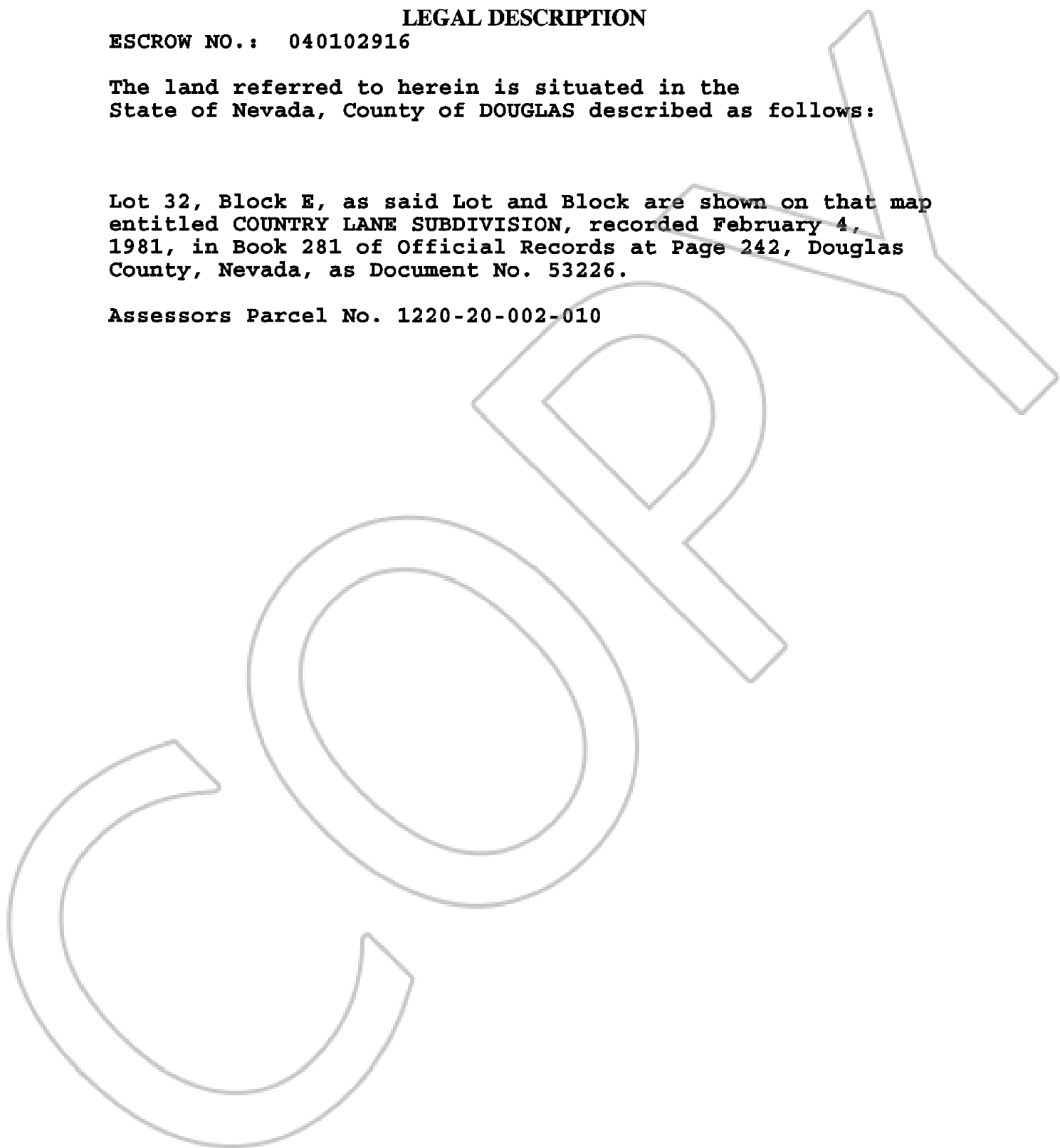

0631341
BK1204PG03277