

EXHIBIT "A"

LEGAL DESCRIPTION

ESCROW NO.: 040703147

The land referred to herein is situated in the State of Nevada, County of Douglas described as follows:

Lot 4, Block J, as shown on the Final Map of WILDFLOWER RIDGE, UNIT 8, filed for record in the office of the County Recorder on December 19, 1990, in Book 1290, Page 2545, Document No. 241312, Official Records of Douglas County, Nevada.

Assessors Parcel No. 1320-35-002-049

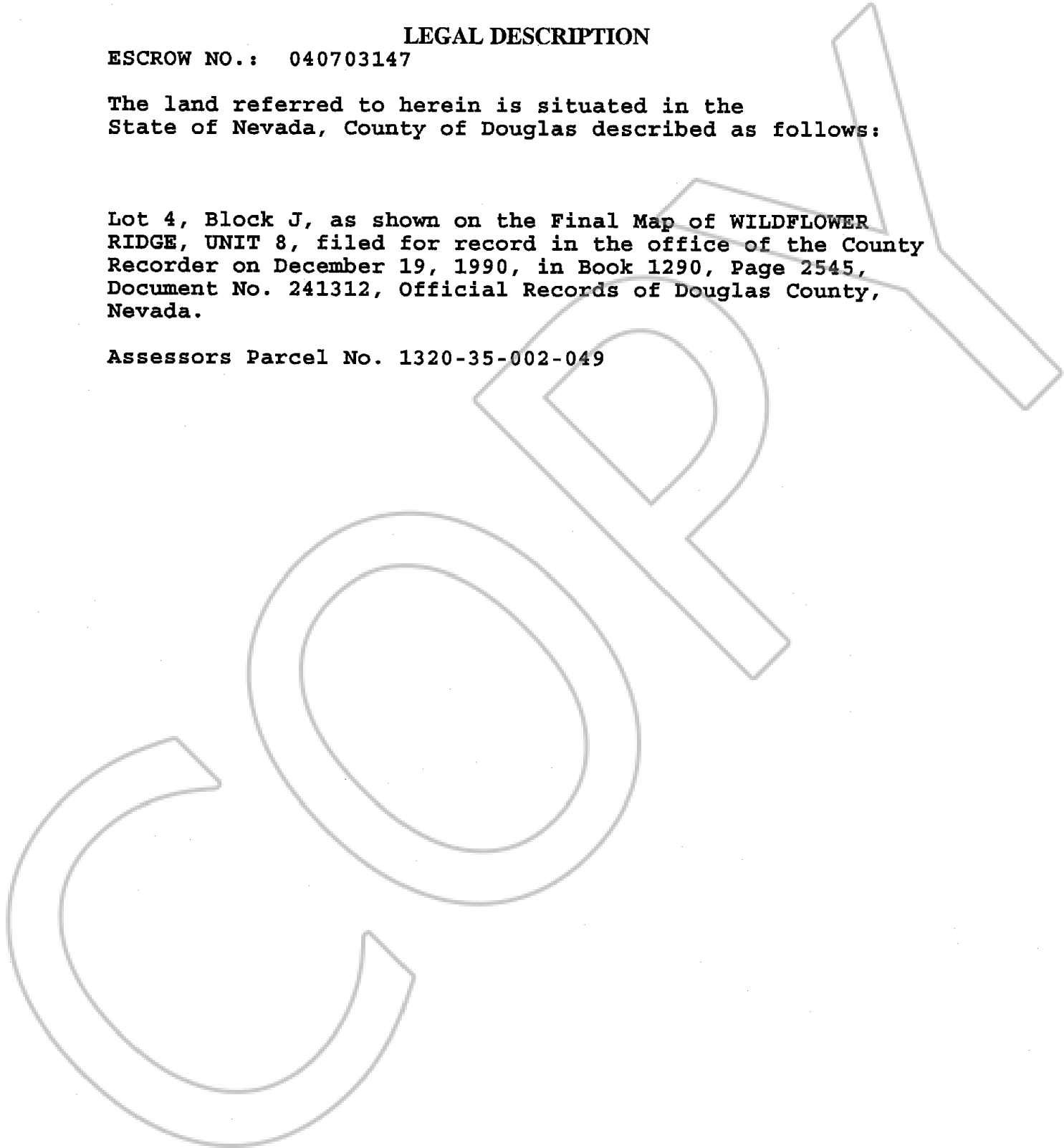

0633255

BK 1204 PG 13577