

LEGEND

- FOUND 5/8" REBAR AND CAP, PLS 6200, PER (R3) OR AS NOTED
- ⊙ FOUND GLO BRASS CAP
- ◇ FOUND SQUARE GRANITE MARKER
- ∟ NOTHING FOUND OR SET
- SET 3/4" IP AND PLUG, PLS 3519, OR AS NOTED.
- ∟ NOTHING SET AT ANGLE POINTS ALONG RIVER
- ⊙ NOTHING FOUND OR SET
- (M) MEASURED BEARING/DISTANCE
- (R_) RECORD BEARING/DISTANCE PER REFERENCE DOCUMENT
- EXISTING LOT LINE BEING ADJUSTED

SCALE: 1" = 400'

BASIS OF BEARING

THE BASIS OF BEARING FOR THIS SURVEY IS THE BEARING N00°07'35"E, AS SHOWN ON THAT RECORD OF SURVEY, DOCUMENT NO. 305108 (R1), AND AS MEASURED BETWEEN FOUND MONUMENTS.

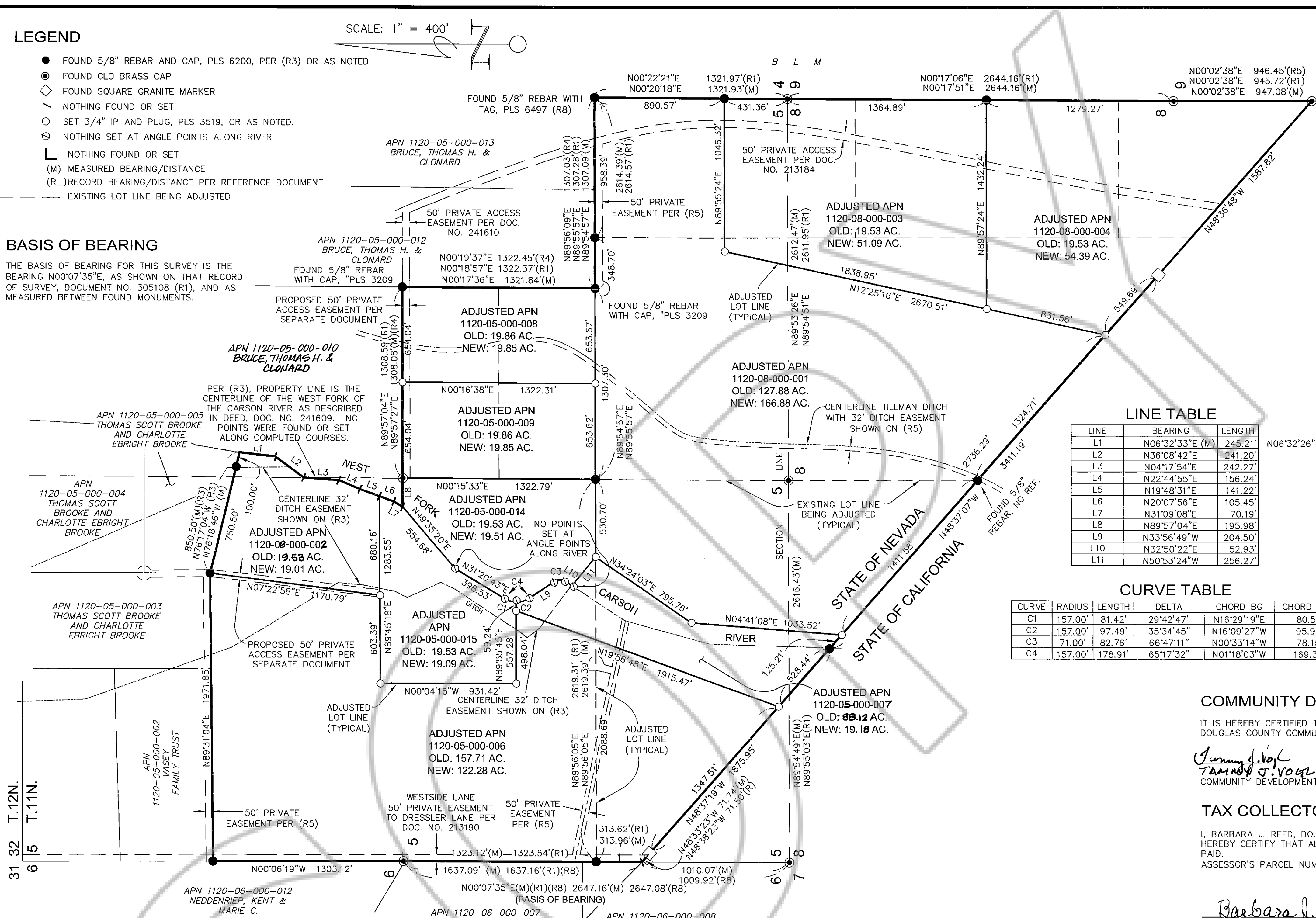

LINE TABLE

LINE	BEARING	LENGTH
L1	N06°32'33"E (M)	245.21'
L2	N36°08'42"E	241.20'
L3	N04°17'54"E	242.27'
L4	N22°44'55"E	156.24'
L5	N19°48'31"E	141.22'
L6	N20°07'56"E	105.45'
L7	N31°09'08"E	70.19'
L8	N89°57'04"E	195.98'
L9	N33°56'49"W	204.50'
L10	N32°50'22"E	52.93'
L11	N50°53'24"W	256.27'

CURVE TABLE

CURVE	RADIUS	LENGTH	DELTA	CHORD BC	CHORD DIST
C1	157.00'	81.42'	29°42'47"	N16°29'19"E	80.51'
C2	157.00'	97.49'	35°34'45"	N16°09'27"W	95.93'
C3	71.00'	82.76'	66°47'11"	N00°33'14"W	78.15'
C4	157.00'	178.91'	65°17'32"	N01°18'03"W	169.39'

REFERENCE DOCUMENTS

- (R1) RECORD OF SURVEY TO ACCOMPANY A LOT LINE ADJUSTMENT FOR T. SCOTT & CHARLOTTE E. BROOKE, RECORDED APRIL 20, 1993, IN BK. 493, PG. 3643, DOC. NO. 305108.
- (R2) RECORD OF SURVEY SUPPORTING A BOUNDARY LINE ADJUSTMENT FOR BROOKE/VASEY, RECORDED MAY 1, 1996, BK. 596, PG. 139, DOC. NO. 386750.
- (R3) RECORD OF SURVEY TO ACCOMPANY A BOUNDARY LINE ADJUSTMENT FOR BROOKE/THOMAS, RECORDED NOVEMBER 4, 1998, BK. 1198, PG. 963, DOC. NO. 453346.
- (R4) MAP OF DIVISION INTO LARGE PARCELS #2001 FOR BRUCE H. & CLONARD THOMAS, RECORDED JUNE 7, 1996, BK. 696, PG. 1132, DOC. NO. 389572.
- (R5) MAP OF DIVISION INTO LARGE PARCELS FOR T. SCOTT & CHARLOTTE E. BROOKE, RECORDED MARCH 8, 1993, BK. 383, PG. 1487, DOC. NO. 301409.
- (R6) CERTIFICATE OF AMENDMENT, RECORDED MAY 17, 1995, BK. 595, PG. 2585, DOC. NO. 362266.
- (R7) CERTIFICATE OF AMENDMENT, RECORDED MAY 17, 1995, BK. 595, PG. 2587, DOC. NO. 362267.
- (R8) RECORD OF SURVEY FOR AQUEDUCT 1, LTD., RECORDED OCTOBER 12, 1990, IN BK. 1090, PG. 1945, DOC. NO. 236540.

SURVEYORS CERTIFICATE

I, RONALD TURNER, A PROFESSIONAL LAND SURVEYOR LICENSED IN THE STATE OF NEVADA, CERTIFY THAT:
 1. THIS IS A TRUE AND ACCURATE REPRESENTATION OF THE LANDS SURVEYED UNDER MY SUPERVISION AT THE INSTANCE OF WESTSIDE NEVADA LLC.
 2. THE LANDS SURVEYED LIE WITHIN PORTIONS OF SECTIONS 5 & 8, TOWNSHIP 11 NORTH, RANGE 20 EAST, M.D.M., AND THE SURVEY WAS COMPLETED ON 3-15-05.
 3. THIS PLAT COMPLIES WITH THE APPLICABLE STATE STATUTES AND ANY LOCAL ORDINANCE AND IS NOT IN CONFLICT WITH THE PROVISIONS OF NRS 278.010 TO 278.630, INCLUSIVE, AND SECTIONS 2 AND 3 OF CHAPTER 479 OF THE SIXTY-SIXTH LEGISLATIVE SESSION.
 4. THE MONUMENTS ARE OF THE CHARACTER SHOWN AND OCCUPY THE POSITIONS INDICATED.

Ronald W. Turner
 RONALD W. TURNER, P.L.S. 3519

NOTE

THIS MAP IS BEING FILED TO DELINEATE ADJUSTED PROPERTY LINES AS DESCRIBED IN DEEDS RECORDED ON 4/11/05, 2005, IN THE OFFICIAL RECORDS OF DOUGLAS COUNTY, NEVADA AS FOLLOWS:

OWNER'S CERTIFICATE

WE THE UNDERSIGNED OWNERS OF THE AFFECTED PARCELS AS SHOWN ON THIS MAP DO HEREBY STATE:
 1) WE HAVE EXAMINED THIS PLAT AND APPROVE AND AUTHORIZE ITS RECORDING;
 2) WE AGREE TO EXECUTE THE REQUIRED DOCUMENTS CREATING ANY EASEMENT WHICH IS SHOWN HEREON;
 3) WE AGREE TO EXECUTE THE REQUIRED DOCUMENTS ABANDONING ANY EXISTING EASEMENT PURSUANT TO THE PROVISIONS OF NRS 278.010 TO 278.630.
 4) ALL PROPERTY TAXES ON THE LAND FOR THE FISCAL YEAR HAVE BEEN PAID.
 5) ANY LENDER WITH AN IMPOUND ACCOUNT FOR THE PAYMENT OF TAXES HAS BEEN NOTIFIED OF THE ADJUSTMENT OF THE BOUNDARY LINE FOR THE TRANSFER OF LAND.

Thomas Scott Brooke, Charlotte Ebright Brooke
 THOMAS SCOTT BROOKE, MANAGER CHARLOTTE EBRIGHT BROOKE, MANAGER
 WESTSIDE NEVADA LLC WESTSIDE NEVADA LLC

STATE OF Nevada ss:
 COUNTY OF Douglas

ON THIS 18 DAY OF March, IN THE YEAR 2005, BEFORE ME, Marianne M. Rhoads, A NOTARY PUBLIC, PERSONALLY APPEARED Thomas T. Scott Brooke and Charlotte Ebright Brooke, PERSONALLY KNOWN BY ME TO BE THE PERSONS WHOSE NAMES ARE SUBSCRIBED TO THE ABOVE INSTRUMENT AND ACKNOWLEDGE THAT THEY EXECUTED THE INSTRUMENT.

WITNESS MY HAND AND OFFICIAL SEAL
 Marianne M. Rhoads
 NOTARY'S SIGNATURE

MY COMMISSION EXPIRES: Aug. 16, 2007

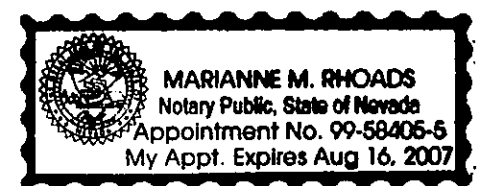

COMMUNITY DEVELOPMENT DEPARTMENT CERTIFICATE

IT IS HEREBY CERTIFIED THAT THIS BOUNDARY LINE ADJUSTMENT WAS PRESENTED TO THE DOUGLAS COUNTY COMMUNITY DEVELOPMENT DEPARTMENT AND WAS DULY APPROVED.

James J. Vogt
 TAMAR J. VOGT
 COMMUNITY DEVELOPMENT DEPARTMENT

TAX COLLECTOR'S CERTIFICATE

I, BARBARA J. REED, DOUGLAS COUNTY CLERK-TREASURER AND EX-OFFICIO TAX COLLECTOR, DO HEREBY CERTIFY THAT ALL PROPERTY TAXES ON THIS LAND FOR THE FISCAL YEAR HAVE BEEN PAID.

Barbara J. Reed
 BARBARA J. REED, DOUGLAS COUNTY CLERK-TREASURER
 by Mary Ann Wrenner

COUNTY RECORDER'S CERTIFICATE

FILED FOR RECORD THIS 7th DAY OF April, 2005, AT 19 MINUTES PAST 12 O'CLOCK P.M., IN BOOK 0405 OF OFFICIAL RECORDS AT PAGE 2499, DOCUMENT NUMBER 041138, RECORDED AT THE REQUEST OF WESTSIDE NEVADA LLC.

Barbara J. Clark, Deputy
 DOUGLAS COUNTY RECORDER

SCALE: 1"=400' SHEET 1 OF 1

RECORD OF SURVEY SUPPORTING A BOUNDARY LINE ADJUSTMENT FOR

WESTSIDE NEVADA LLC

LOCATED WITHIN PORTIONS OF SECTIONS 5 & 8, T.11N., R.20E., M.D.M., DOUGLAS COUNTY, NEVADA

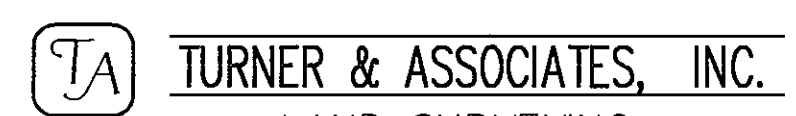

TURNER & ASSOCIATES, INC.
 LAND SURVEYING
 (775) 588-5658
 FAX (775) 588-9296
 308 DORLA COURT, SUITE 203 - ROUND HILL, NEVADA 89448
 P.O. BOX 5087 - STATILINE, NEVADA 89449

EXISTING A.P.N.s 1120-05-000-006, -007, -008, -009, -014, & -015 and 1120-08-000-001, -002, -003 & -004