

15

A.P.N. # 1022-10-002-057

R.P.T.T. \$ -0-  
ESCROW NO. \_\_\_\_\_

RECORDING REQUESTED BY:  
**STEWART TITLE COMPANY**  
MAIL TAX STATEMENTS TO:  
**SAME AS BELOW**

WHEN RECORDED MAIL TO:  
**GRANTEE**  
**1337 LIMESTONE ROAD**  
**WELLINGTON, NV 89444**

DOC # **0641696**  
04/14/2005 03:16 PM Deputy: CF

**OFFICIAL RECORD**  
Requested By:  
**CINDY SILVA**

Douglas County - NV  
Werner Christen - Recorder  
Page: 1 Of 2 Fee: 15.00  
BK-0405 PG- 5423 RPTT: # 5



(Space Above for Recorder's Use Only)

**GRANT, BARGAIN, SALE DEED**

THIS INDENTURE WITNESSETH: That **DARREL HANDLIN, SPOUSE OF GRANTEE**

in consideration of \$10.00, the receipt of which is hereby acknowledged, does hereby Grant, Bargain Sell and Convey to **ANGEL HANDLIN, a married woman as her sole and separate property**

and to the heirs and assigns of such Grantee forever, all that real property situated in the County of **DOUGLAS** State of Nevada, bounded and described as:

**SEE EXHIBIT "A" ATTACHED HERETO AND MADE A PART HEREOF**

Together with all and singular the tenements, hereditaments and appurtenances thereunto belonging or in anywise appertaining, and any reversions, remainders, rents, issues or profits thereof.

DATE: **August 03, 2004**

  
**DARREL HANDLIN**

STATE OF NEVADA }  
  } ss.  
COUNTY OF Washoe }

This instrument was acknowledged before me on Aug 13, 2004,  
by DARREL HANDLIN

Signature Judith L. Fisher  
Notary Public (One inch margin on all sides of document for Recorder's Use Only)

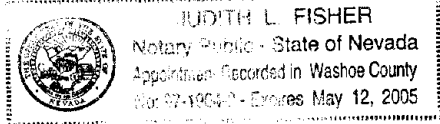

**EXHIBIT "A"**

**LEGAL DESCRIPTION**

**ESCROW NO.:**

The land referred to herein is situated in the State of Nevada, County of DOUGLAS described as follows:

Lot 3, as shown on the map of TOPAZ RANCH ESTATES UNIT NO. 2, filed in the Office of the County Recorder of Douglas County, Nevada, on February 20, 1967, as Document No. 35464.

A.P.N. 1022-10-002-057

