



File Number: 142-2171990

EXHIBIT "A"

LEGAL DESCRIPTION

BEING A PORTION OF THE NORTHWEST 1/4 OF SECTION 35, TOWNSHIP 14 NORTH, RANGE 20 EAST, DESCRIBED AS FOLLOWS:

PARCEL B OF PARCEL MAP FOR HELEN GOODNIGHT FILED FOR RECORD IN THE OFFICE OF THE RECORDER OF DOUGLAS COUNTY, STATE OF NEVADA, ON NOVEMBER 12, 1980, BOOK 1180, PAGE 551, AS DOCUMENT NO. 50549.

NOTE: THE ABOVE METES AND BOUND DESCRIPTION APPEARED PREVIOUSLY IN THAT CERTAIN DOCUMENT RECORDED NOVEMBER 30, 2001, IN BOOK 1101, PAGE 9940, AS INSTRUMENT NO. 528969.

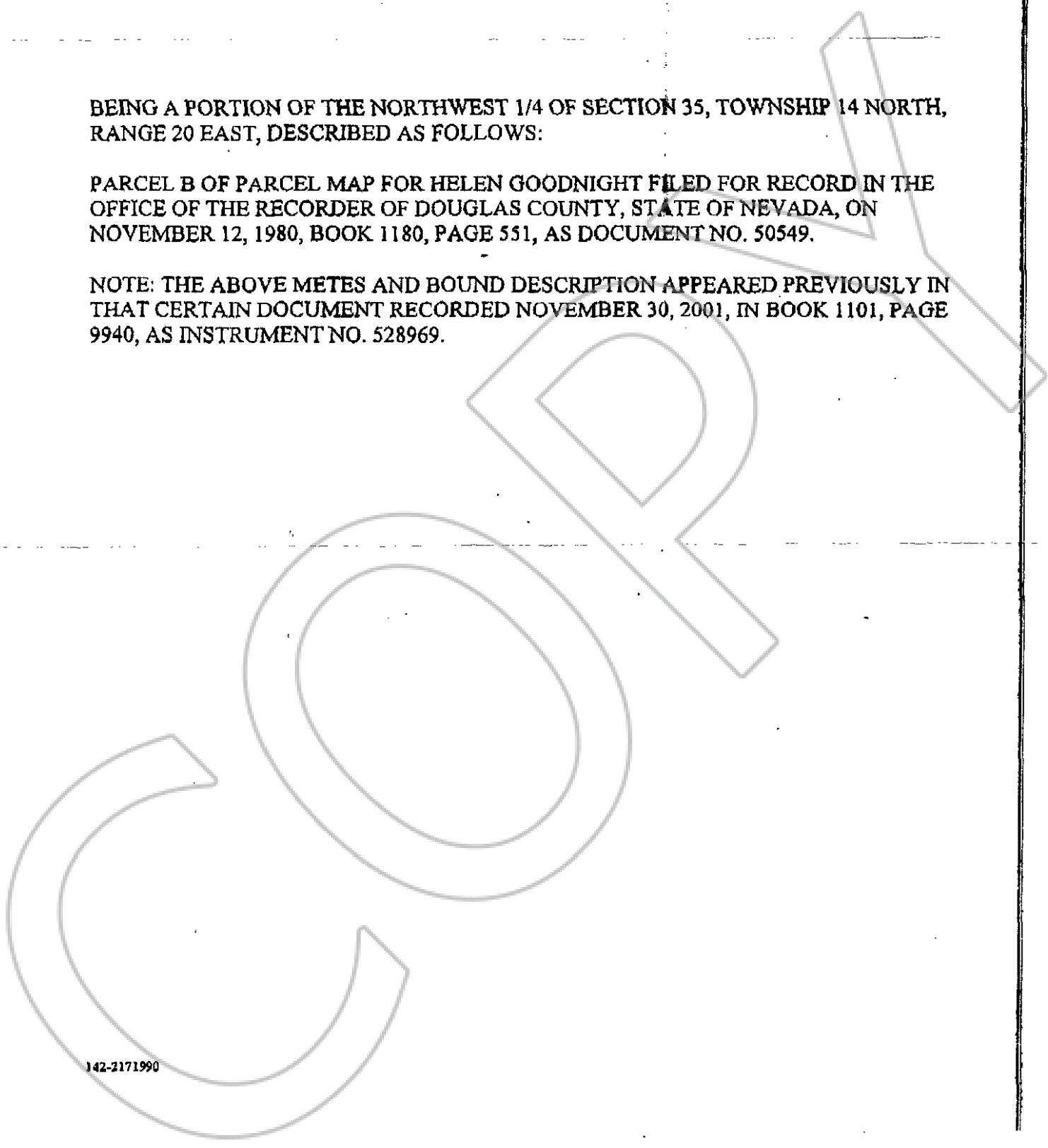

142-2171990

