



3. This withdrawal of the portion of the water right is for the purpose of having sufficient water available to supply the domestic wells of homes located at the place described below and reflected on the attached map: (Exhibit B-1 & B-2)

*Tentative Subdivision Map PD #05-011 for SDB, LLC  
Located within the SE¼NE¼ Section 2, T.12 N., R.20 E., MDM,  
Carson Valley Groundwater Basin  
Douglas County, Nevada*

4. The Town understands that this withdrawal of a **portion of Permit 60638** must be approved by the Nevada State Engineer in order for this withdrawal to become effective and enforceable.

5. The Town understands this withdrawal shall become effective upon the date approved by the State Engineer. However, if a final subdivision or parcel map is not recorded in the office of the Douglas County Recorder within 18 months after the State Engineer's approval, The Town may petition the State Engineer to void this withdrawal on the basis that proceedings concerning the division of land have been terminated.

6. The Town understands once this water right or portion thereof is withdrawn based on the recordation of a final subdivision map recorded in the Office of the Douglas County Recorder wherein the land division is located, as provided in NRS 278.380 (1993), or in the case of the final parcel map as provided in NRS 278.4725 (1993), the process cannot be reversed nor can The Town claim the water withdrawn as a water right.

7. Upon approval of this withdrawal by the State Engineer, The Town shall record this Affidavit of Withdrawal in the Office of the Douglas County Recorder.

8. The Town shall provide the State Engineer with a copy of the recorded Affidavit of Withdrawal within thirty (30) days of recording the Affidavit with the Douglas County Recorder.

DATED: This 22 day of March, 2006.

  
\_\_\_\_\_  
Ross J. Chichester, Chairman  
Minden Town Board

Subscribed and sworn to before me  
this 22 day of March, 2006.

  
\_\_\_\_\_  
Notary Public

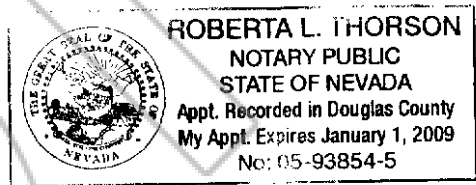

APPROVED: This 30<sup>th</sup> day of MARCH, 2006.

  
\_\_\_\_\_  
State Engineer  
Hugh Ricci

Attachments: Exhibit A – Place of Use of the portion of water right withdrawn  
Exhibit B – Tentative Subdivision Map, PD-011 for SDB, LLC

**EXHIBIT A**

Attachment to Affidavit of Withdrawal under Permit 60638

The portion of water right withdrawn was appurtenant to:

Section 1, 2, 3, 10, 11, 12, 13, 14, 15, 22, 23, 24, 25, 26, 27, 34, 35, and 36,  
Township 14 North, Range 19 East, M.D.M.,

Sections 1, 2, 3, E $\frac{1}{2}$  Section 4, NE $\frac{1}{4}$ , and NW $\frac{1}{4}$ SE $\frac{1}{4}$ , and E $\frac{1}{2}$ SE $\frac{1}{4}$  Section 9, Sections 10,  
11, 12, 13, 14, 15, and E $\frac{1}{2}$ NE $\frac{1}{4}$ , and E $\frac{1}{2}$ SE $\frac{1}{4}$  Section 16, E $\frac{1}{2}$ NE $\frac{1}{4}$ , and E $\frac{1}{2}$ SE $\frac{1}{4}$  Section 21,  
Sections 22, 23, 24, 25, 26, 27, E $\frac{1}{2}$  Section 28, E $\frac{1}{2}$  Section 33, Sections 34, 35, and 36,  
Township 13 North, Range 19 East, M.D.M.,

Sections 1, 2, 3, NE $\frac{1}{4}$ , and NW $\frac{1}{4}$ SE $\frac{1}{4}$ , and E $\frac{1}{2}$ SE $\frac{1}{4}$  Section 4, Sections 10, 11, 12, 13,  
14, 15, the NE $\frac{1}{4}$  and portions of the NW $\frac{1}{4}$ , SE $\frac{1}{4}$  and the SW $\frac{1}{4}$  of Section 22, Sections 23,  
24, and 25, the NE $\frac{1}{4}$  and portions of NW $\frac{1}{4}$ , SW $\frac{1}{4}$ , and SE $\frac{1}{4}$  of Section 26, the NE $\frac{1}{4}$  and  
portions of NW $\frac{1}{4}$  and SE $\frac{1}{4}$  of Section 36, Township 12 North, Range 19 East, M.D.M.,

Sections 1 through 36, Township 12 North, Range 20 East, M.D.M.,

Sections 1 through 36, Township 13 North, Range 20 East, M.D.M.,

W $\frac{1}{2}$  Section 5, Sections 6, 7, 8, and Sections 13 through 36, Township 14 North, Range  
20 East M.D.M.,

Sections 18, 19, 30, and 31, Township 14 North, Range 21 East, M.D.M.,

Sections 6, 7, 18, 19, 30, and 31, Township 13 North, Range 21 East, M.D.M.,

Sections 6, 7, 18, 19, and 30, Township 12 North, Range 21 East, M.D.M.,

All in Douglas County, Nevada.



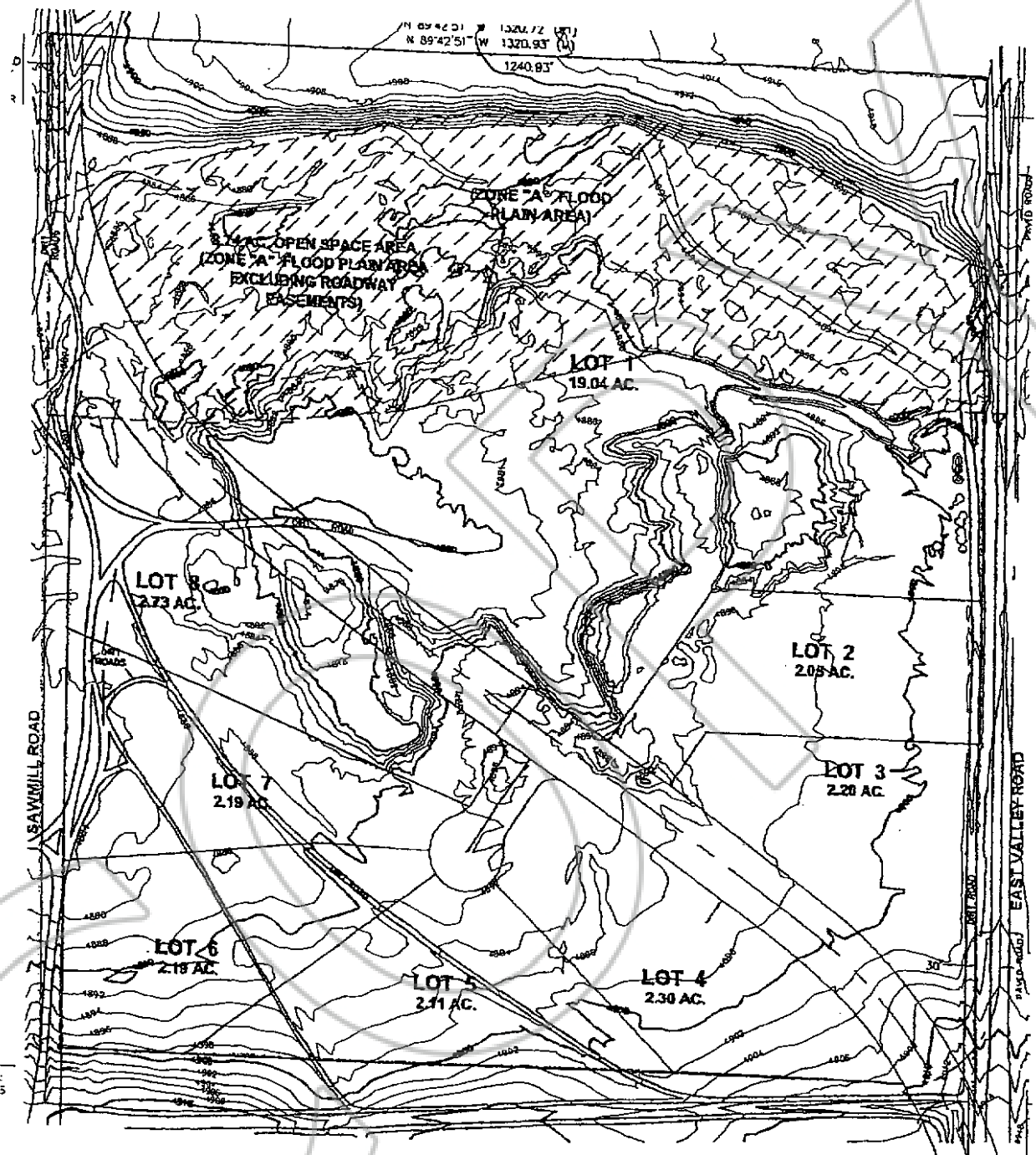

EXHIBIT B-2

