

OWNER'S CERTIFICATE

WE, THE UNDERSIGNED OWNERS OF THE AFFECTED PARCELS AS SHOWN ON THIS MAP, DO HEREBY STATE THAT:
1) WE HAVE EXAMINED THIS PLAT AND APPROVE AND AUTHORIZE ITS RECORDING;
2) WE AGREE TO EXECUTE THE REQUIRED DOCUMENTS CREATING ANY EASEMENT WHICH IS SHOWN HEREON;
3) WE AGREE TO EXECUTE THE REQUIRED DOCUMENTS ABANDONING ANY EXISTING EASEMENT PURSUANT TO THE PROVISIONS OF NRS 278.010 TO 278.630;
4) ALL PROPERTY TAXES ON THE LAND FOR THE FISCAL YEAR HAVE BEEN PAID;
5) ANY LENDER WITH AN IMPOUND ACCOUNT FOR THE PAYMENT OF TAXES HAS BEEN NOTIFIED OF THE ADJUSTMENT OF THE BOUNDARY LINE FOR THE TRANSFER OF LAND.

Maureen F Mack
MAUREEN F. MACK, PARTNER
MACK LAND & CATTLE COMPANY, A PARTNERSHIP
ADJUSTED A.P.N. 1320-32-201-004

STATE OF NEVADA SS:
COUNTY OF DOUGLAS
ON THIS 3rd DAY OF March, IN THE YEAR 2006, BEFORE ME, A NOTARY PUBLIC, PERSONALLY APPEARED MAUREEN F. MACK, PERSONALLY KNOWN BY ME TO BE THE PERSON WHOSE NAME IS SUBSCRIBED TO THE ABOVE INSTRUMENT WHO ACKNOWLEDGED THAT SHE EXECUTED THE SAME IN HER AUTHORIZED CAPACITIES AND THAT BY HER SIGNATURE ON THE INSTRUMENT, THE PERSONS, OR THE ENTITY ON BEHALF OF WHICH THE PERSONS ACTED, EXECUTED THE INSTRUMENT.

WITNESS MY HAND AND OFFICIAL SEAL.
NOTARY'S SIGNATURE *Charlene L Hanover*
MY COMMISSION EXPIRES: 9-11-08

JANICE K. CONDON
NOTARY PUBLIC
STATE OF NEVADA
My Appt. Expires September 11, 2008
No: 93-1151-5

JACQUES ETCHEGOHYEN
ADJUSTED A.P.N. 1320-32-115-005
L. Christine Etchegoyen
L. CHRISTINE ETCHEGOHYEN
ADJUSTED A.P.N. 1320-32-115-005

STATE OF NEVADA SS:
COUNTY OF DOUGLAS
ON THIS 16th DAY OF March, IN THE YEAR 2006, BEFORE ME, A NOTARY PUBLIC, PERSONALLY APPEARED JACQUES ETCHEGOHYEN AND L. CHRISTINE ETCHEGOHYEN, PERSONALLY KNOWN BY ME TO BE THE PERSONS WHOSE NAMES ARE SUBSCRIBED TO THE ABOVE INSTRUMENT WHO ACKNOWLEDGED THAT THEY EXECUTED THE SAME IN THEIR AUTHORIZED CAPACITIES AND THAT BY THEIR SIGNATURES ON THE INSTRUMENT, THE PERSONS, OR THE ENTITY ON BEHALF OF WHICH THE PERSONS ACTED, EXECUTED THE INSTRUMENT.

WITNESS MY HAND AND OFFICIAL SEAL.
NOTARY'S SIGNATURE *Charlene L Hanover*
MY COMMISSION EXPIRES: _____

Thomas M. Snyder by,
Betty A. Snyder, Guardian
THOMAS M. SNYDER
BY BETTY A. SNYDER, GUARDIAN
ADJUSTED A.P.N. 1320-32-116-006

Betty A. Snyder
BETTY A. SNYDER
ADJUSTED A.P.N. 1320-32-116-006
Donna Lee Johnson
DONNA LEE JOHNSON
ADJUSTED A.P.N. 1320-32-116-006
Bonnie Jean Johnson
BONNIE JEAN JOHNSON
ADJUSTED A.P.N. 1320-32-116-006

STATE OF NEVADA SS:
COUNTY OF DOUGLAS
ON THIS 7th DAY OF March, IN THE YEAR 2006, BEFORE ME, A NOTARY PUBLIC, PERSONALLY APPEARED THOMAS M. SNYDER & BETTY A. SNYDER, DONNA LEE JOHNSON, AND BONNIE JEAN JOHNSON, PERSONALLY KNOWN BY ME TO BE THE PERSONS WHOSE NAMES ARE SUBSCRIBED TO THE ABOVE INSTRUMENT WHO ACKNOWLEDGED THAT THEY EXECUTED THE SAME IN THEIR AUTHORIZED CAPACITIES AND THAT BY THEIR SIGNATURES ON THE INSTRUMENT, THE PERSONS, OR THE ENTITY ON BEHALF OF WHICH THE PERSONS ACTED, EXECUTED THE INSTRUMENT.

WITNESS MY HAND AND OFFICIAL SEAL.
NOTARY'S SIGNATURE *Charlene L Hanover*
MY COMMISSION EXPIRES: _____

CHARLENE L. HANOVER
NOTARY PUBLIC
STATE OF NEVADA
My Appt. Expires February 3, 2007
No: 98-2565-5

Scott W. Doyle
SCOTT W. DOYLE
ADJUSTED A.P.N. 1320-32-116-008

Jill P. Doyle
JILL P. DOYLE
ADJUSTED A.P.N. 1320-32-116-008

STATE OF NEVADA SS:
COUNTY OF DOUGLAS
ON THIS 22nd DAY OF February, IN THE YEAR 2006, BEFORE ME, A NOTARY PUBLIC, PERSONALLY APPEARED SCOTT W. DOYLE & JILL P. DOYLE, PERSONALLY KNOWN BY ME TO BE THE PERSONS WHOSE NAMES ARE SUBSCRIBED TO THE ABOVE INSTRUMENT WHO ACKNOWLEDGED THAT THEY EXECUTED THE SAME IN THEIR AUTHORIZED CAPACITIES AND THAT BY THEIR SIGNATURES ON THE INSTRUMENT, THE PERSONS, OR THE ENTITY ON BEHALF OF WHICH THE PERSONS ACTED, EXECUTED THE INSTRUMENT.

WITNESS MY HAND AND OFFICIAL SEAL.
NOTARY'S SIGNATURE *Charlene L Hanover*
MY COMMISSION EXPIRES: _____

CHARLENE L. HANOVER
NOTARY PUBLIC
STATE OF NEVADA
My Appt. Expires February 3, 2007
No: 98-2565-5

Arne E. Oas Trustee
ARNE E. OAS, TRUSTEE
OAS FAMILY TRUST
ADJUSTED A.P.N. 1320-32-116-009

STATE OF NEVADA SS:
COUNTY OF DOUGLAS
ON THIS 17th DAY OF February, IN THE YEAR 2006, BEFORE ME, A NOTARY PUBLIC, PERSONALLY APPEARED ARNE E. OAS, PERSONALLY KNOWN BY ME TO BE THE PERSON WHOSE NAME IS SUBSCRIBED TO THE ABOVE INSTRUMENT WHO ACKNOWLEDGED THAT HE EXECUTED THE SAME IN HIS AUTHORIZED CAPACITIES AND THAT BY HIS SIGNATURE ON THE INSTRUMENT, THE PERSONS, OR THE ENTITY ON BEHALF OF WHICH THE PERSONS ACTED, EXECUTED THE INSTRUMENT.

WITNESS MY HAND AND OFFICIAL SEAL.
NOTARY'S SIGNATURE *Charlene L Hanover*
MY COMMISSION EXPIRES: _____

CHARLENE L. HANOVER
NOTARY PUBLIC
STATE OF NEVADA
My Appt. Expires February 3, 2007
No: 98-2565-5

ALAN D. CALDWELL
ADJUSTED A.P.N. 1320-32-116-010

STATE OF NEVADA SS:
COUNTY OF DOUGLAS
ON THIS _____ DAY OF _____, IN THE YEAR _____, BEFORE ME, A NOTARY PUBLIC, PERSONALLY APPEARED ALAN D. CALDWELL, PERSONALLY KNOWN BY ME TO BE THE PERSON WHOSE NAME IS SUBSCRIBED TO THE ABOVE INSTRUMENT WHO ACKNOWLEDGED THAT HE EXECUTED THE SAME IN HIS AUTHORIZED CAPACITIES AND THAT BY HIS SIGNATURE ON THE INSTRUMENT, THE PERSONS, OR THE ENTITY ON BEHALF OF WHICH THE PERSONS ACTED, EXECUTED THE INSTRUMENT.

WITNESS MY HAND AND OFFICIAL SEAL.
NOTARY'S SIGNATURE _____
MY COMMISSION EXPIRES: _____

Elizabeth J. Robinson Trustee
ELIZABETH J. ROBINSON, TRUSTEE
ELIZABETH J. ROBINSON TRUST AGREEMENT
ADJUSTED A.P.N. 1320-32-117-009

STATE OF NEVADA SS:
COUNTY OF DOUGLAS
ON THIS 28th DAY OF February, IN THE YEAR 2006, BEFORE ME, A NOTARY PUBLIC, PERSONALLY APPEARED ELIZABETH J. ROBINSON, PERSONALLY KNOWN BY ME TO BE THE PERSON WHOSE NAME IS SUBSCRIBED TO THE ABOVE INSTRUMENT WHO ACKNOWLEDGED THAT SHE EXECUTED THE SAME IN HER AUTHORIZED CAPACITIES AND THAT BY HER SIGNATURE ON THE INSTRUMENT, THE PERSONS, OR THE ENTITY ON BEHALF OF WHICH THE PERSONS ACTED, EXECUTED THE INSTRUMENT.

WITNESS MY HAND AND OFFICIAL SEAL.
NOTARY'S SIGNATURE *Charlene L Hanover*
MY COMMISSION EXPIRES: _____

CHARLENE L. HANOVER
NOTARY PUBLIC
STATE OF NEVADA
My Appt. Expires February 3, 2007
No: 98-2565-5

F. Gregory Betts Grantor & Trustee
F. GREGORY BETTS, GRANTOR & TRUSTEE
F. GREGORY BETTS AND DORIS B. BETTS FAMILY TRUST
ADJUSTED A.P.N. 1320-32-117-010

Doris B. Betts Grantor & Trustee
DORIS B. BETTS, GRANTOR & TRUSTEE
F. GREGORY BETTS AND DORIS B. BETTS FAMILY TRUST
ADJUSTED A.P.N. 1320-32-117-010

STATE OF NEVADA SS:
COUNTY OF DOUGLAS
ON THIS 7th DAY OF March, IN THE YEAR 2006, BEFORE ME, A NOTARY PUBLIC, PERSONALLY APPEARED F. GREGORY BETTS AND DORIS B. BETTS, PERSONALLY KNOWN BY ME TO BE THE PERSONS WHOSE NAMES ARE SUBSCRIBED TO THE ABOVE INSTRUMENT WHO ACKNOWLEDGED THAT THEY EXECUTED THE SAME IN THEIR AUTHORIZED CAPACITIES AND THAT BY THEIR SIGNATURES ON THE INSTRUMENT, THE PERSONS, OR THE ENTITY ON BEHALF OF WHICH THE PERSONS ACTED, EXECUTED THE INSTRUMENT.

WITNESS MY HAND AND OFFICIAL SEAL.
NOTARY'S SIGNATURE *Charlene L Hanover*
MY COMMISSION EXPIRES: _____

CHARLENE L. HANOVER
NOTARY PUBLIC
STATE OF NEVADA
My Appt. Expires February 3, 2007
No: 98-2565-5

Richard W. Canton Trustor & Trustee
RICHARD W. CANTON, TRUSTOR & TRUSTEE
CANTON TRUST
ADJUSTED A.P.N. 1320-32-117-011

Wanda D. Canton Trustor & Trustee
WANDA D. CANTON, TRUSTOR & TRUSTEE
CANTON TRUST
ADJUSTED A.P.N. 1320-32-117-011

STATE OF NEVADA SS:
COUNTY OF DOUGLAS
ON THIS 22nd DAY OF February, IN THE YEAR 2006, BEFORE ME, A NOTARY PUBLIC, PERSONALLY APPEARED RICHARD W. CANTON AND WANDA D. CANTON, PERSONALLY KNOWN BY ME TO BE THE PERSONS WHOSE NAMES ARE SUBSCRIBED TO THE ABOVE INSTRUMENT WHO ACKNOWLEDGED THAT THEY EXECUTED THE SAME IN THEIR AUTHORIZED CAPACITIES AND THAT BY THEIR SIGNATURES ON THE INSTRUMENT, THE PERSONS, OR THE ENTITY ON BEHALF OF WHICH THE PERSONS ACTED, EXECUTED THE INSTRUMENT.

WITNESS MY HAND AND OFFICIAL SEAL.
NOTARY'S SIGNATURE *Charlene L Hanover*
MY COMMISSION EXPIRES: _____

CHARLENE L. HANOVER
NOTARY PUBLIC
STATE OF NEVADA
My Appt. Expires February 3, 2007
No: 98-2565-5

John F. Hamer Trustee
JOHN F. HAMER, TRUSTEE
JOHN & LINDA HAMER-2000 TRUST
ADJUSTED A.P.N. 1320-32-117-012
Linda M. Hamer Trustee
LINDA M. HAMER, TRUSTEE
JOHN & LINDA HAMER-2000 TRUST
ADJUSTED A.P.N. 1320-32-117-012

STATE OF NEVADA SS:
COUNTY OF DOUGLAS
ON THIS 28th DAY OF February, IN THE YEAR 2006, BEFORE ME, A NOTARY PUBLIC, PERSONALLY APPEARED JOHN F. HAMER & LINDA M. HAMER, PERSONALLY KNOWN BY ME TO BE THE PERSONS WHOSE NAMES ARE SUBSCRIBED TO THE ABOVE INSTRUMENT WHO ACKNOWLEDGED THAT THEY EXECUTED THE SAME IN THEIR AUTHORIZED CAPACITIES AND THAT BY THEIR SIGNATURES ON THE INSTRUMENT, THE PERSONS, OR THE ENTITY ON BEHALF OF WHICH THE PERSONS ACTED, EXECUTED THE INSTRUMENT.

WITNESS MY HAND AND OFFICIAL SEAL.
NOTARY'S SIGNATURE *Charlene L Hanover*
MY COMMISSION EXPIRES: _____

CHARLENE L. HANOVER
NOTARY PUBLIC
STATE OF NEVADA
My Appt. Expires February 3, 2007
No: 98-2565-5

Robert S. McMillan
ROBERT S. McMILLAN
ADJUSTED A.P.N. 1320-32-117-013
Catherine McMillan
CATHERINE McMILLAN
ADJUSTED A.P.N. 1320-32-117-013

STATE OF NEVADA SS:
COUNTY OF DOUGLAS
ON THIS 21st DAY OF February, IN THE YEAR 2006, BEFORE ME, A NOTARY PUBLIC, PERSONALLY APPEARED ROBERT S. McMILLAN AND CATHERINE McMILLAN, PERSONALLY KNOWN BY ME TO BE THE PERSONS WHOSE NAMES ARE SUBSCRIBED TO THE ABOVE INSTRUMENT WHO ACKNOWLEDGED THAT THEY EXECUTED THE SAME IN THEIR AUTHORIZED CAPACITIES AND THAT BY THEIR SIGNATURES ON THE INSTRUMENT, THE PERSONS, OR THE ENTITY ON BEHALF OF WHICH THE PERSONS ACTED, EXECUTED THE INSTRUMENT.

WITNESS MY HAND AND OFFICIAL SEAL.
NOTARY'S SIGNATURE *Charlene L Hanover*
MY COMMISSION EXPIRES: _____

CHARLENE L. HANOVER
NOTARY PUBLIC
STATE OF NEVADA
My Appt. Expires February 3, 2007
No: 98-2565-5

SURVEYOR'S CERTIFICATE

I, THOMAS I. McMANUS, A PROFESSIONAL LAND SURVEYOR LICENSED IN THE STATE OF NEVADA, CERTIFY THAT:
1) A FIELD SURVEY OF THE BOUNDARIES OF THE AFFECTED PARCELS HAS BEEN PERFORMED BY ME OR UNDER MY SUPERVISION AT THE INSTANCE OF MACK LAND & CATTLE COMPANY.
2) THIS PLAT IS A TRUE AND ACCURATE REPRESENTATION OF THE LANDS SURVEYED.
3) ALL CORNERS AND ANGLE POINTS OF THE ADJUSTED BOUNDARY LINE HAVE BEEN SET AND THE MONUMENTS ARE OF THE CHARACTER SHOWN AND OCCUPY THE POSITIONS INDICATED AND ARE OF SUFFICIENT NUMBER AND DURABILITY TO ENABLE THIS SURVEY TO BE RETRACED.
4) THE LANDS SURVEYED LIE WITHIN PORTIONS OF SECTION 32, T.13N., R.20E., M.D.M. AND THE SURVEY WAS COMPLETED ON Nov 28, 2006.
5) THIS PLAT IS NOT IN CONFLICT WITH THE PROVISIONS OF NRS 278.010 THROUGH NRS 278.630 AND COMPLIES WITH ALL APPLICABLE STATE STATUTES AND ANY LOCAL ORDINANCES.

THOMAS I. McMANUS
PROFESSIONAL LAND SURVEYOR
No. 6889 VOL. 1
3-28-06

THOMAS I. McMANUS, P.L.S. 6899 DATE

COMMUNITY DEVELOPMENT DEPARTMENT CERTIFICATE

IT IS HEREBY CERTIFIED THAT THIS BOUNDARY LINE ADJUSTMENT WAS PRESENTED TO THE DOUGLAS COUNTY COMMUNITY DEVELOPMENT DEPARTMENT AND WAS DULY APPROVED.

Brandy Fox 4-17-06 DATE
COMMUNITY DEVELOPMENT DEPARTMENT
Brandy Fox

CLERK TREASURER'S CERTIFICATE

ALL PROPERTY TAXES FOR THE PARCELS SHOWN ON THIS MAP HAVE BEEN PAID IN FULL FOR THE FISCAL TAX YEAR. (A.P.N. 1320-32-201-004; 1320-32-115-005; 1320-32-116-006, 007, 008, 009, AND 010; 1320-32-117-009, 010, 011, 012, AND 013)

Barbara J. Reed 4-18-06
TREASURER
Mary Ann Wrenner

RECORDER'S CERTIFICATE

FILED FOR RECORD THIS 19th DAY OF April, 2006 AT 34 MINUTES PAST 10 O'CLOCK A.M., IN BOOK 0406 OF OFFICIAL RECORDS, AT PAGE 6334, DOCUMENT NO. 673023

RECORDED AT THE REQUEST OF MAUREEN F. MACK.
Kathy Lee Jordan - Deputy
DOUGLAS COUNTY RECORDER

RECORD OF SURVEY
TO SUPPORT A BOUNDARY LINE ADJUSTMENT
FOR
MACK LAND & CATTLE COMPANY
ET AL.

LOCATED WITHIN A PORTION OF SECTION 32
T.13N., R.20E., M.D.M.
DOUGLAS COUNTY, NEVADA

0022-013-04
0022-013BLA.dwg 02/01/06

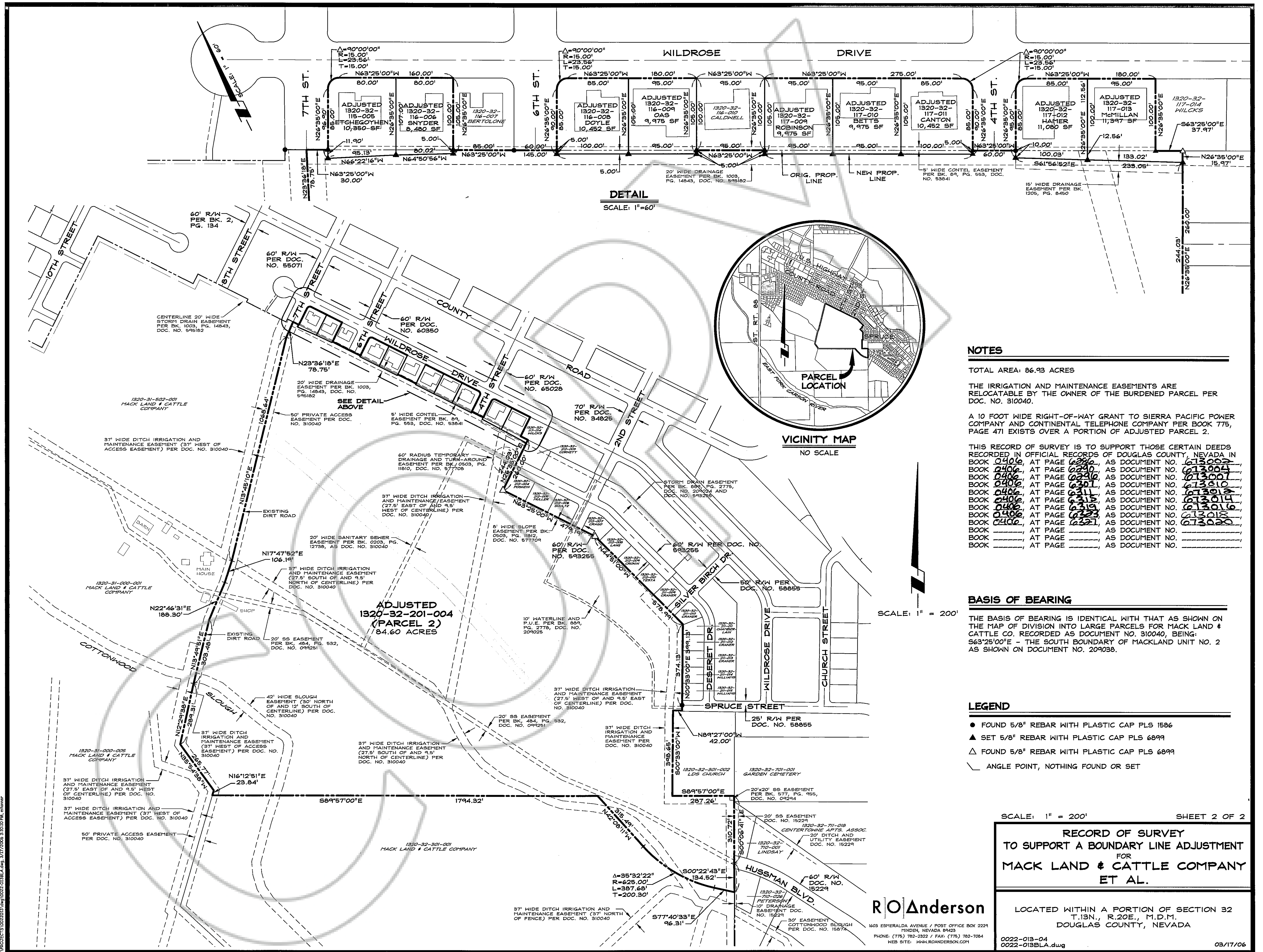

NOTES

TOTAL AREA: 86.93 ACRES

THE IRRIGATION AND MAINTENANCE EASEMENTS ARE RELOCATABLE BY THE OWNER OF THE BURDENED PARCEL PER DOC. NO. 310040.

A 10 FOOT WIDE RIGHT-OF-WAY GRANT TO SIERRA PACIFIC POWER COMPANY AND CONTINENTAL TELEPHONE COMPANY PER BOOK 775, PAGE 471 EXISTS OVER A PORTION OF ADJUSTED PARCEL 2.

THIS RECORD OF SURVEY IS TO SUPPORT THOSE CERTAIN DEEDS RECORDED IN OFFICIAL RECORDS OF DOUGLAS COUNTY, NEVADA IN BOOK 0406, AT PAGE 6286, AS DOCUMENT NO. 673002
 BOOK 0406, AT PAGE 6290, AS DOCUMENT NO. 673004
 BOOK 0406, AT PAGE 6290, AS DOCUMENT NO. 673007
 BOOK 0406, AT PAGE 6307, AS DOCUMENT NO. 673010
 BOOK 0406, AT PAGE 6311, AS DOCUMENT NO. 673012
 BOOK 0406, AT PAGE 6315, AS DOCUMENT NO. 673014
 BOOK 0406, AT PAGE 6319, AS DOCUMENT NO. 673016
 BOOK 0406, AT PAGE 6323, AS DOCUMENT NO. 673018
 BOOK 0406, AT PAGE 6327, AS DOCUMENT NO. 673020
 BOOK _____, AT PAGE _____, AS DOCUMENT NO. _____
 BOOK _____, AT PAGE _____, AS DOCUMENT NO. _____

BASIS OF BEARING

THE BASIS OF BEARING IS IDENTICAL WITH THAT AS SHOWN ON THE MAP OF DIVISION INTO LARGE PARCELS FOR MACK LAND & CATTLE CO. RECORDED AS DOCUMENT NO. 310040, BEING: S63°25'00"E - THE SOUTH BOUNDARY OF MACKLAND UNIT NO. 2 AS SHOWN ON DOCUMENT NO. 209038.

LEGEND

- FOUND 5/8" REBAR WITH PLASTIC CAP PLS 1586
- ▲ SET 5/8" REBAR WITH PLASTIC CAP PLS 6899
- △ FOUND 5/8" REBAR WITH PLASTIC CAP PLS 6899
- ∟ ANGLE POINT, NOTHING FOUND OR SET

SCALE: 1" = 200' SHEET 2 OF 2

**RECORD OF SURVEY
TO SUPPORT A BOUNDARY LINE ADJUSTMENT
FOR
MACK LAND & CATTLE COMPANY
ET AL.**

LOCATED WITHIN A PORTION OF SECTION 32
T.13N., R.20E., M.D.M.
DOUGLAS COUNTY, NEVADA

RO Anderson

6035 ESHERALDA AVENUE / POST OFFICE BOX 2224
HENDEN, NEVADA 89423
PHONE: (775) 782-2322 / FAX: (775) 782-7084
WEB SITE: WWW.ROANDERSON.COM

0022-013-04
0022-013BLA.dwg 03/17/06