

3. This withdrawal of the portion of the water right is for the purpose of having sufficient water available to supply the domestic wells of homes located at the place described below and reflected on the attached map: (Exhibit B)

*Tentative Parcel Map LDA #06-004 for Lois and Donald E. Thran, Trustees,
Thran Family Trust
Located within the NE¼ Section 13, T.12 N., R.19 E., MDM,
Carson Valley Groundwater Basin
Douglas County, Nevada*

4. The Town understands that this withdrawal of a **portion of Permit 60638** must be approved by the Nevada State Engineer in order for this withdrawal to become effective and enforceable.

5. The Town understands this withdrawal shall become effective upon the date approved by the State Engineer. However, if a final subdivision or parcel map is not recorded in the office of the Douglas County Recorder within 18 months after the State Engineer's approval, The Town may petition the State Engineer to void this withdrawal on the basis that proceedings concerning the division of land have been terminated.

6. The Town understands once this water right or portion thereof is withdrawn based on the recordation of a final subdivision map recorded in the Office of the Douglas County Recorder wherein the land division is located, as provided in NRS 278.380 (1993), or in the case of the final parcel map as provided in NRS 278.4725 (1993), the process cannot be reversed nor can The Town claim the water withdrawn as a water right.

7. Upon approval of this withdrawal by the State Engineer, The Town shall record this Affidavit of Withdrawal in the Office of the Douglas County Recorder.



8. The Town shall provide the State Engineer with a copy of the recorded Affidavit of Withdrawal within thirty (30) days of recording the Affidavit with the Douglas County Recorder.

DATED: This 20th day of April, 2006.

Ross J. Chichester
Ross J. Chichester, Chairman
Minden Town Board

Subscribed and sworn to before me
this 20th day of April, 2006.

Linda M. Woolard
Notary Public

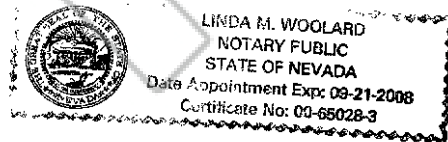

APPROVED: This 18th day of MAY, 2006.

* Per NAC 534.390 any well drilled
under this relinquishment must-
must be sealed to a depth of
100 feet.

Juliana P. E.
State Engineer

SEAL

Attachments: Exhibit A - Place of Use of the portion of water right withdrawn
Exhibit B - Tentative Parcel Map LDA 06-004 for Lois and Donald E. Thran,
Trustees, Thran Family Trust



EXHIBIT A

Attachment to Affidavit of Withdrawal under Permit 60638

The portion of water right withdrawn was appurtenant to:

Section 1, 2, 3, 10, 11, 12, 13, 14, 15, 22, 23, 24, 25, 26, 27, 34, 35, and 36,
Township 14 North, Range 19 East, M.D.M.,

Sections 1, 2, 3, E $\frac{1}{2}$ Section 4, NE $\frac{1}{4}$, and NW $\frac{1}{4}$ SE $\frac{1}{4}$, and E $\frac{1}{2}$ SE $\frac{1}{4}$ Section 9, Sections 10,
11, 12, 13, 14, 15, and E $\frac{1}{2}$ NE $\frac{1}{4}$, and E $\frac{1}{2}$ SE $\frac{1}{4}$ Section 16, E $\frac{1}{2}$ NE $\frac{1}{4}$, and E $\frac{1}{2}$ SE $\frac{1}{4}$ Section 21,
Sections 22, 23, 24, 25, 26, 27, E $\frac{1}{2}$ Section 28, E $\frac{1}{2}$ Section 33, Sections 34, 35, and 36,
Township 13 North, Range 19 East, M.D.M.,

Sections 1, 2, 3, NE $\frac{1}{4}$, and NW $\frac{1}{4}$ SE $\frac{1}{4}$, and E $\frac{1}{2}$ SE $\frac{1}{4}$ Section 4, Sections 10, 11, 12, 13,
14, 15, the NE $\frac{1}{4}$ and portions of the NW $\frac{1}{4}$, SE $\frac{1}{4}$ and the SW $\frac{1}{4}$ of Section 22, Sections 23,
24, and 25, the NE $\frac{1}{4}$ and portions of NW $\frac{1}{4}$, SW $\frac{1}{4}$, and SE $\frac{1}{4}$ of Section 26, the NE $\frac{1}{4}$ and
portions of NW $\frac{1}{4}$ and SE $\frac{1}{4}$ of Section 36, Township 12 North, Range 19 East, M.D.M.,

Sections 1 through 36, Township 12 North, Range 20 East, M.D.M.,

Sections 1 through 36, Township 13 North, Range 20 East, M.D.M.,

W $\frac{1}{2}$ Section 5, Sections 6, 7, 8, and Sections 13 through 36, Township 14 North, Range
20 East M.D.M.,

Sections 18, 19, 30, and 31, Township 14 North, Range 21 East, M.D.M.,

Sections 6, 7, 18, 19, 30, and 31, Township 13 North, Range 21 East, M.D.M.,

Sections 6, 7, 18, 19, and 30, Township 12 North, Range 21 East, M.D.M.,

All in Douglas County, Nevada.

NOTE: This map is prepared for the use of Douglas County Assessor, for assessment and illustrative purposes only. It does not represent survey of the premises. No liability is assumed as to the sufficiency or accuracy of the data delineated hereon.

EXHIBIT B - vicinity map

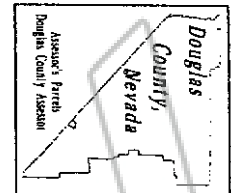
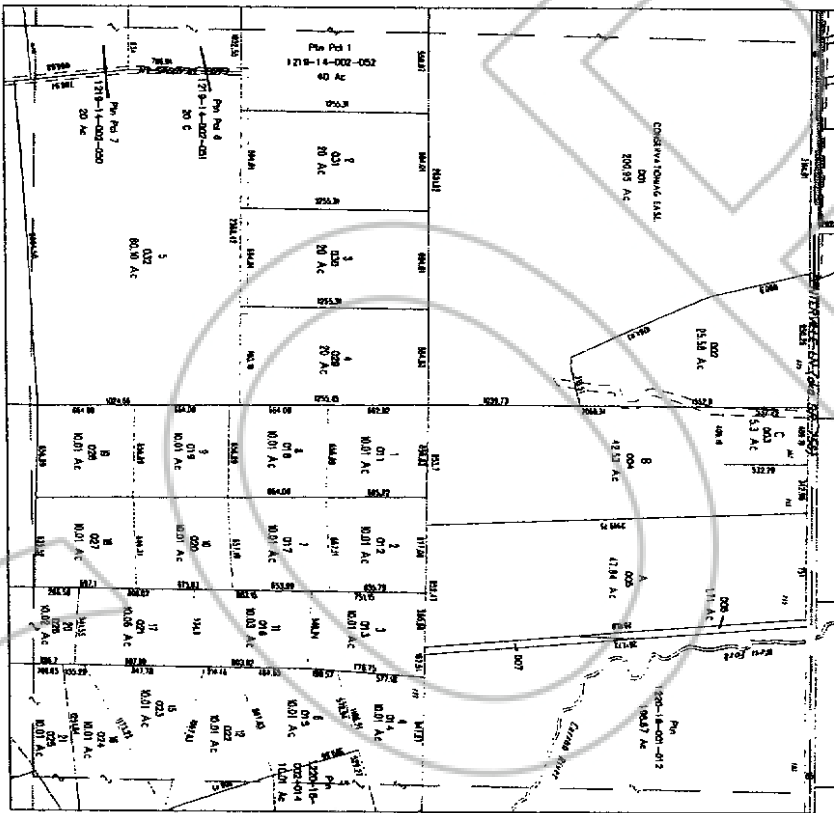

Map Legend

	Parcel Boundary		Subd Boundary
	Essements		Town Boundary
	Open Space/Conserv. Easement		Receiving Area

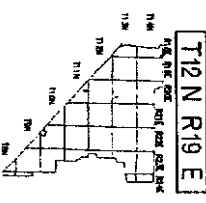

T12N R19E					
1	2	3	4	5	6
7	8	9	10	11	12
13	14	15	16	17	18
19	20	21	22	23	24
25	26	27	28	29	30
31	32	33	34	35	36

SEC. 13					
1	2	3	4	5	6
7	8	9	10	11	12
13	14	15	16	17	18
19	20	21	22	23	24
25	26	27	28	29	30
31	32	33	34	35	36

1219-13-000

ALL SEC

SCALE: 1" = 800'

REVISED: 04/08/06