

1/4 SECTION
COR COR
T.14N., R.18E. T.14N., R.18E.
27 26
34 35
N 0°29'51" E 882.00'
N 89°53'24" E
2611.59'

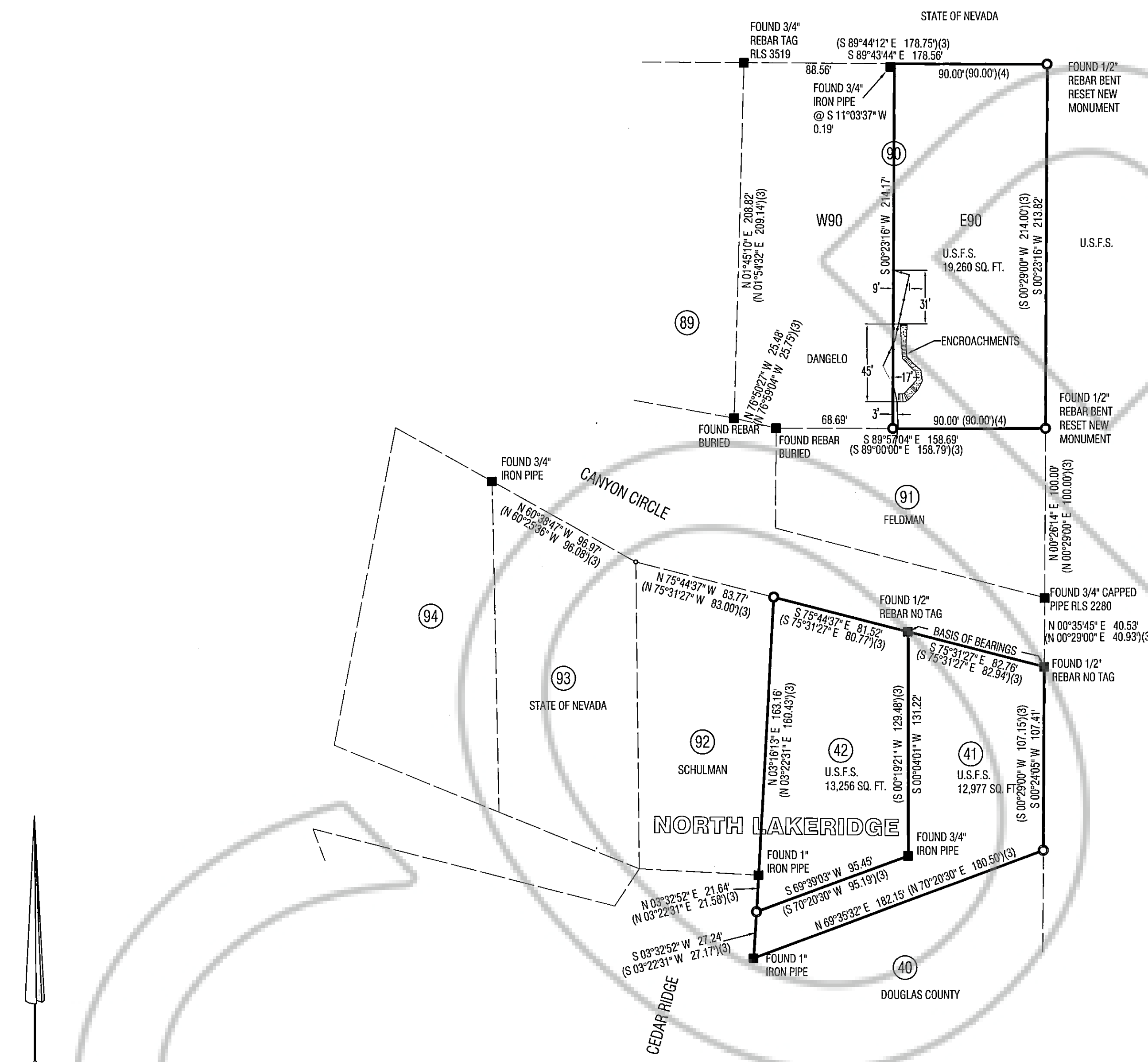
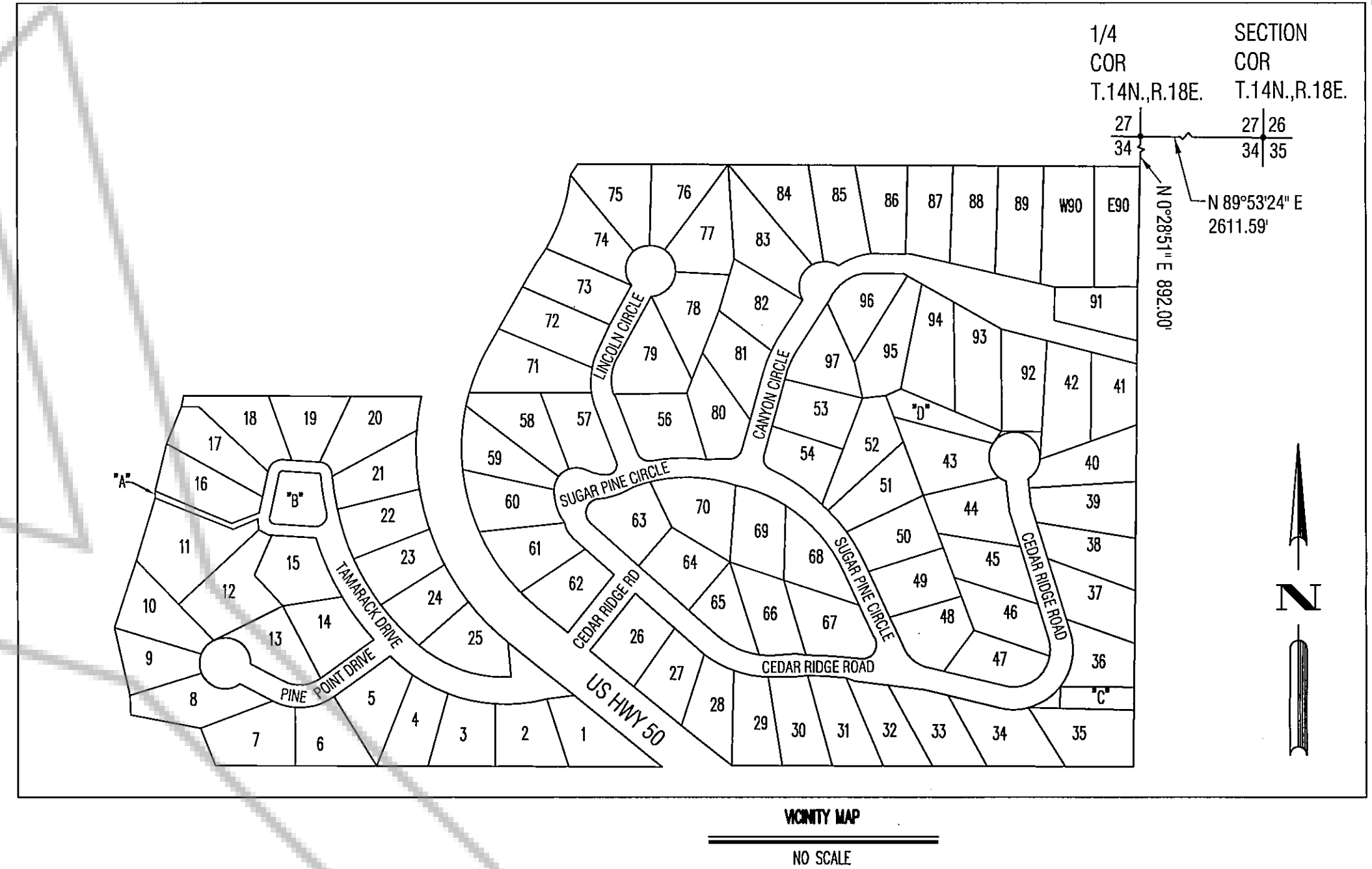

NOTES:

(3) RECORD PER NORTH LAKERIDGE ESTATES #2, DOCUMENT NO. 16529, DOUGLAS COUNTY RECORDS.

(4) RECORD PER DEED, DOCUMENT NO. 145160, BOOK 1186, PAGE 1538, DOUGLAS COUNTY RECORDS.

THIS MAP IS NOT IN CONFLICT WITH N.R.S. 278.010 TO 278.630 INCLUSIVE.

MISSING MONUMENTS HAVE BEEN REPLACED FROM THE NEAREST FOUND ORIGINAL OR ACCEPTED MONUMENTS BY PROPORTION USING GRANT BOUNDARY ADJUSTMENT METHOD.

BASIS OF BEARING:

THE BEARINGS N 75°31'21" W FROM THE NORTHEAST CORNER OF LOT 41 TO THE NORTHWEST CORNER OF LOT 41 AS SHOWN PER NORTH LAKERIDGE SUBDIVISION PLAT, DOCUMENT NO. 16529, RECORDED AUGUST 29, 1960 DOUGLAS COUNTY RECORDS WAS USED AS THE BASIS OF BEARINGS FOR THIS SURVEY AND WAS ESTABLISHED FROM THE MONUMENTS FOUND.

SURVEYOR'S CERTIFICATE:

I, LONNIE R. KIRBY, A PROFESSIONAL LAND SURVEYOR LICENSED IN THE STATE OF NEVADA, CERTIFY THAT:

- THIS PLAT REPRESENTS THE RESULTS OF A SURVEY CONDUCTED UNDER MY DIRECT SUPERVISION AT THE INSTANCE OF THE UNITED STATES FOREST SERVICE.
- THE LANDS SURVEYED LIE WITHIN THE NORTH 1/2 OF SECTION 34, T. 14 N., R. 18 E., M.D.M., AND THE SURVEY WAS COMPLETED ON MAY 23, 2006.
- THIS PLAT COMPLIES WITH THE APPLICABLE STATUTES OF THIS STATE AND ANY LOCAL ORDINANCES IN EFFECT ON THE DATE THAT THE SURVEY WAS COMPLETED, AND THE SURVEY WAS CONDUCTED IN ACCORDANCE WITH CHAPTER 625 OF THE NEVADA ADMINISTRATIVE CODE.
- THE MONUMENTS DEPICTED ON THE PLAT ARE OF THE CHARACTER SHOWN, OCCUPY THE POSITIONS INDICATED AND ARE OF SUFFICIENT DURABILITY.



LONNIE R. KIRBY PLS 8422 DATE 6/28/2006
LICENSE EXPIRES: JUNE 30, 2007

RECORDER'S CERTIFICATE:

FILED FOR RECORD THIS 7TH DAY OF August, 2006, AT 8:01:00 A.M., IN BOOK 0806 OF OFFICIAL RECORDS AT PAGE 1839, DOCUMENT NO. 081306, RECORDED AT THE REQUEST OF THE UNITED STATES FOREST SERVICE.

Shannon DeRose
DOUGLAS COUNTY RECORDER

RECORD OF SURVEY FOR THE UNITED STATES FOREST SERVICE

BEING LOTS 41, 42, AND THE EASTERN
PORTION OF LOT 90 OF NORTH LAKERIDGE
LOCATED WITHIN A PORTION OF N. 1/2
OF SECTION 34, TOWNSHIP 14 NORTH, RANGE
18 EAST, M.D.M.,
DOUGLAS COUNTY, NEVADA

- LEGEND:**
- FOUND MONUMENT AS NOTED
 - SET 1" ALUMINUM PIPE WITH 2" CAP STAMPED PLS 8422
 - NOTHING FOUND NOTHING SET