

BASIS OF BEARINGS

THE BASIS OF BEARINGS OF THIS MAP IS THE WESTERLY LINE OF A.P.N. 17-130-09 OF (R). SAID LINE BEARS N18°20'07"E.

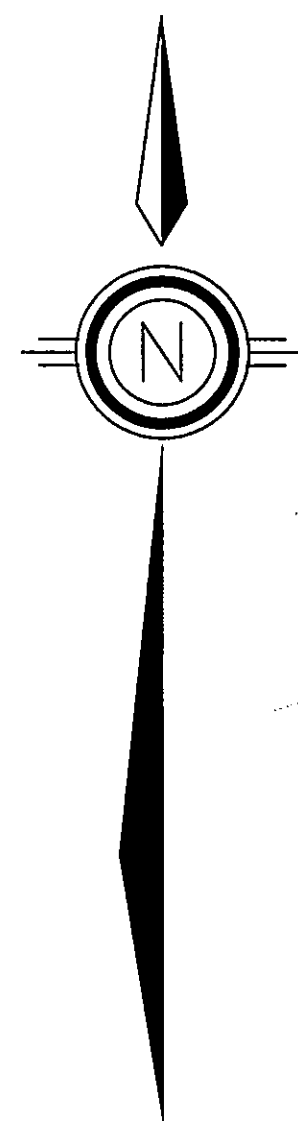

SCALE: 1" = 200'

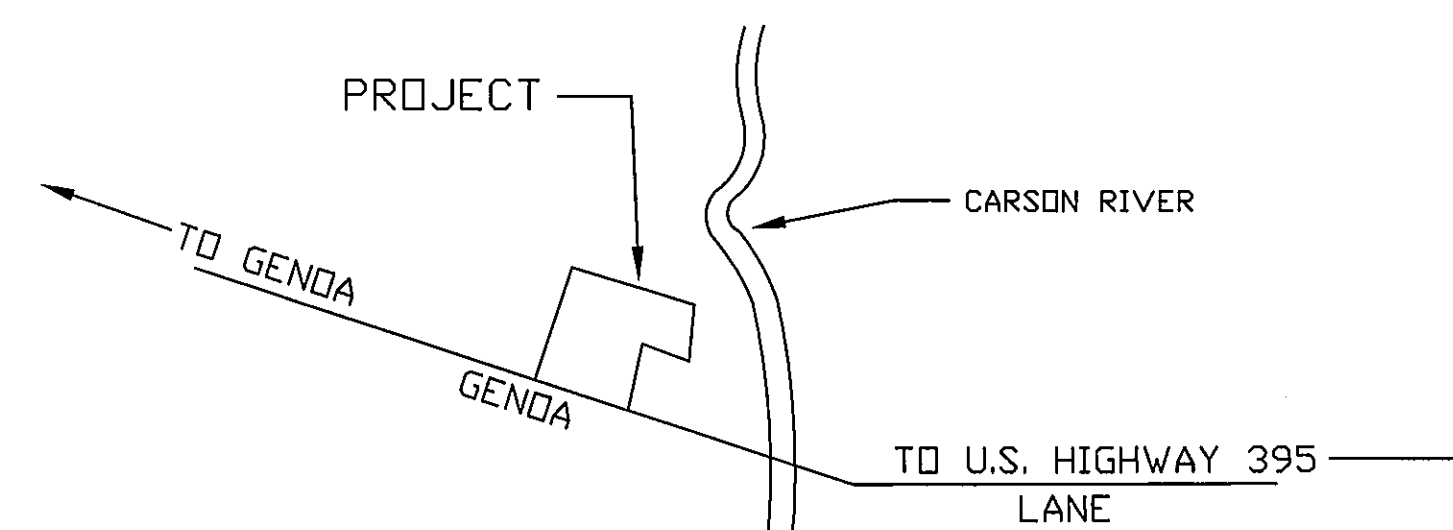

VICINITY MAP
NOT TO SCALE

LEGEND

- SET 5/8" REBAR WITH PLASTIC CAP STAMPED PLS 3090.
- FOUND 1/2" I.D. PIPE AS PER (R).
- (R) RECORD OF SURVEY FOR THE SCHALLER FAMILY TRUST, DOCUMENT #475689, OFFICIAL RECORDS, DOUGLAS COUNTY, NEVADA.
- (C) CALCULATED.
- (M) MEASURED.
- ◊ FOUND 5/8" REBAR WITH PLASTIC CAP STAMPED PLS 3090 AS PER (R).

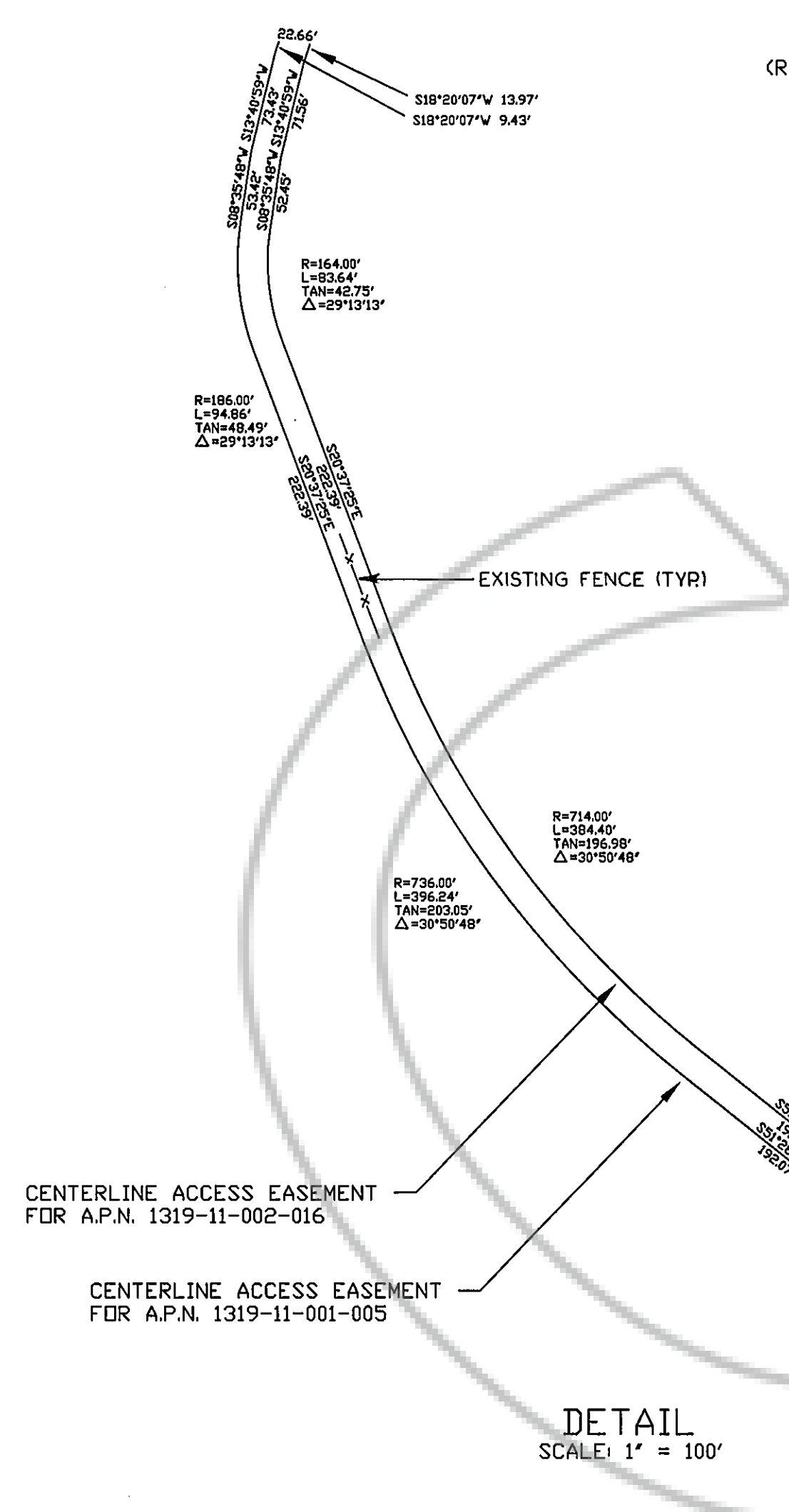
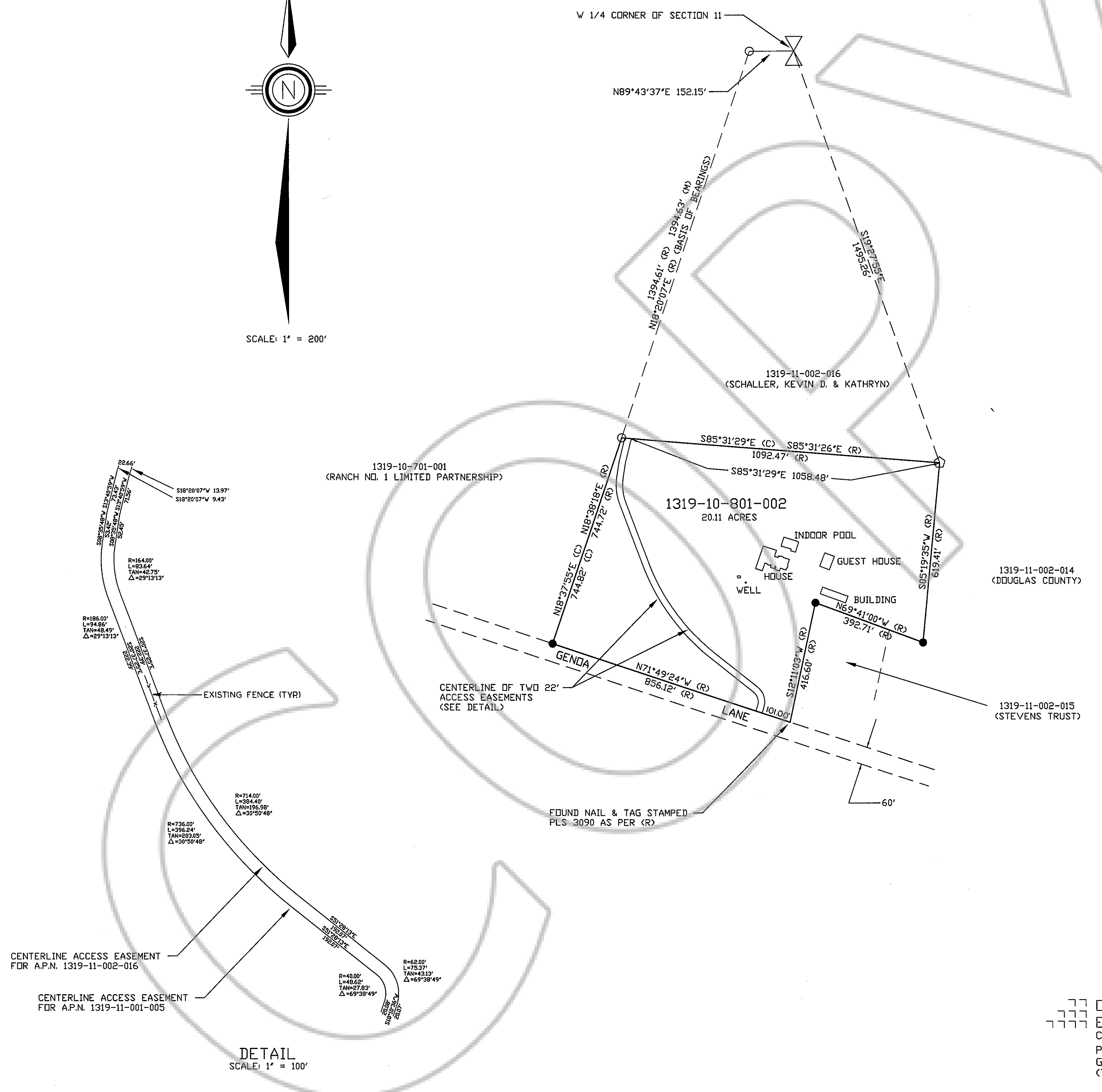

SURVEYOR'S CERTIFICATE

I, WYATT J. OWENS, A PROFESSIONAL LAND SURVEYOR IN THE STATE OF NEVADA CERTIFY THAT:

- 1.) THIS IS A TRUE AND ACCURATE REPRESENTATION OF THE LANDS SURVEYED UNDER MY SUPERVISION AT THE INSTANCE OF GENE CARNES.
- 2.) THE LAND SHOWN LIES WITHIN SECTIONS 10 & 11 OF T. 13 N., R. 19 E., M.D.B. & M., AND THE SURVEY WAS COMPLETED ON JUNE 11, 2007.
- 3.) THIS MAP COMPLIES WITH THE APPLICABLE STATE STATUTES AND LOCAL ORDINANCES.
- 4.) THE MONUMENTS ARE OF THE CHARACTER SHOWN AND OCCUPY THE POSITIONS INDICATED.

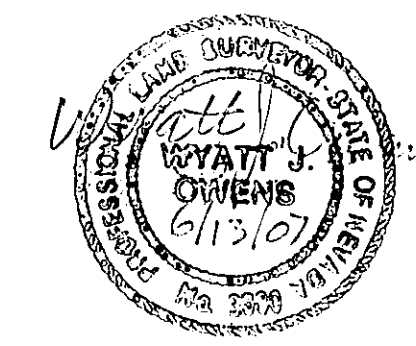

Wyatt J. Owens
WYATT J. OWENS, PLS 3090

COUNTY RECORDER'S CERTIFICATE

FILED THIS 13 DAY OF June 20 07 AT 12 MINUTES PAST 4 O'CLOCK P.M. IN BOOK 0103 AT PAGE 380 DOCUMENT NUMBER 702938 RECORDED AT THE REQUEST OF WYATT OWENS

David W. [Signature]
DOUGLAS COUNTY RECORDER

SHEET 1 OF 1

OWENS
ENGINEERING
Civil Engineering, Land Surveying
P.O. Box 16
Gardnerville, Nevada 89410
(775) 782-2881

RECORD OF SURVEY
OF A.P.N. 1319-10-801-002
FOR
GENE CARNES
WITHIN PORTIONS OF SECTIONS 10 & 11, T. 13 N., R. 19 E., M.D.B. & M., DOUGLAS COUNTY, NEVADA