



APN: 1220-04-602-010 AND 1220-04-602-013

**EXHIBIT "A"**

**EXPLANATION:** THIS DESCRIPTION REPRESENTS A WATER LINE EASEMENT GRANTED IN SUPPORT OF THE COLONIAL BANK PROJECT.

**LEGAL DESCRIPTION**

A PORTION OF PARCELS 1 AND 3 AS SHOWN ON THE LOT CONSOLIDATION EXHIBIT, RECORDED APRIL 5<sup>TH</sup>, 2007 AS DOCUMENT NO. 0698578 OF OFFICIAL RECORDS IN THE DOUGLAS COUNTY RECORDER'S OFFICE, NEVADA, LYING WITHIN THE EAST HALF (E1/2) OF SECTION 4 OF TOWNSHIP 12 NORTH, RANGE 20 EAST, M.D.B.&M., DOUGLAS COUNTY, NEVADA. DESCRIBED AS FOLLOWS:

**COMMENCING** AT THE SOUTHERLY CORNER OF PARCEL 3 AS SHOWN ON SAID LOT CONSOLIDATION EXHIBIT;

THENCE ALONG SAID RIGHT-OF-WAY OF U.S. 395, FROM A TANGENT BEARING NORTH 38°54'33" WEST, CURVING TO THE LEFT ALONG THE ARC OF A 5,060.00 FOOT RADIUS CURVE, CONCAVE SOUTHWESTERLY, THROUGH A CENTRAL ANGLE OF 00°07'54", AN ARC LENGTH OF 11.64 FEET TO THE **POINT OF BEGINNING**.

THENCE ALONG SAID RIGHT-OF-WAY OF U.S. 395, FROM A TANGENT BEARING NORTH 39°02'28" WEST, CURVING TO THE LEFT ALONG THE ARC OF A 5,060.00 FOOT RADIUS CURVE, CONCAVE SOUTHWESTERLY, THROUGH A CENTRAL ANGLE OF 03°07'31", AN ARC LENGTH OF 276.01 FEET;

THENCE DEPARTING FROM SAID RIGHT-OF-WAY OF U.S. 395 ONTO SOUTHERLY RIGHT-OF-WAY OF STODICK PARKWAY, FROM A TANGENT BEARING NORTH 42°09'56" WEST, CURVING TO THE RIGHT ALONG THE ARC OF A 60.00 FOOT RADIUS CURVE, CONCAVE NORTHEASTERLY, THROUGH A CENTRAL ANGLE OF 33°22'13", AN ARC LENGTH OF 34.95 FEET;

THENCE DEPARTING FROM SAID RIGHT-OF-WAY OF STODICK PARKWAY TO A TANGENT BEARING SOUTH 42°32'22" EAST, CURVING TO THE RIGHT ALONG THE ARC OF A 5,070.00 FOOT RADIUS CURVE, CONCAVE SOUTHWESTERLY, THROUGH A CENTRAL ANGLE OF 03°17'33", AN ARC LENGTH OF 291.36 FEET;

THENCE SOUTH 84°49'19" EAST, 40.94 FEET;

THENCE SOUTH 39°49'19" EAST, 10.83 FEET TO A POINT ON THE SOUTHEAST PROPERTY LINE OF SAID PARCEL 3;

THENCE ALONG A CURVE TO THE RIGHT WITH A TANGENT BEARING SOUTH 49°27'02" WEST ALONG THE ARC OF A 100.00 FOOT RADIUS CURVE, CONCAVE NORTHWESTERLY, THROUGH A CENTRAL ANGLE OF 11°31'23", AN ARC LENGTH OF 20.11 FEET;



THENCE DEPARTING FROM THE SOUTHEASTERLY PROPERTY LINE OF SAID  
PARCEL 3, NORTH 39°49'19" WEST, 0.79 FEET;

THENCE NORTH 84°49'19" WEST, 27.10 FEET TO THE POINT OF BEGINNING.

CONTAINING 3,699 SQUARE FEET ±.

**BASIS OF BEARING**

THE BASIS OF BEARINGS FOR THIS DESCRIPTION IS SOUTH 43°41'42" WEST  
BEING THE CENTERLINE CHORD BEARING BETWEEN THE PC OF STODICK  
PARKWAY AND CENTERLINE INTERSECT OF STODICK PARKWAY/SCARLET  
OAK DRIVE AS SHOWN ON PARCEL MAP RECORDED IN BOOK 999, PAGE 2558  
OF OFFICIAL RECORDS, AS DOCUMENT NO. 476559, DOUGLAS COUNTY  
RECORDER'S OFFICE, NEVADA

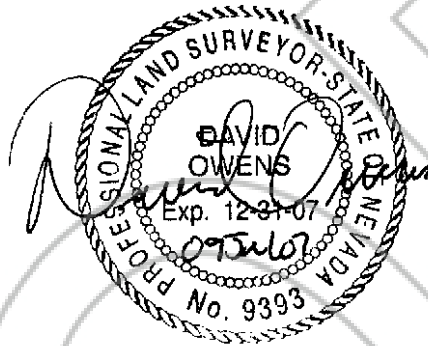

DAVID OWENS, PLS. 9393  
10509 PROFESSIONAL CIRCLE - SUITE 102  
RENO, NEVADA 89521  
775-785-4400



# WATER LINE EASEMENT - EXHIBIT "B"

LYING WITHIN THE EAST HALF (E 1/2) OF SECTION 4 OF TOWNSHIP  
12 NORTH, RANGE 20 EAST, M.D.B. & M., DOUGLAS COUNTY, NEVADA

RADIAL	BEARING
1	S47°50'04"W
2	N50°57'32"E
3	N51°05'27"E
4	S40°32'58"E

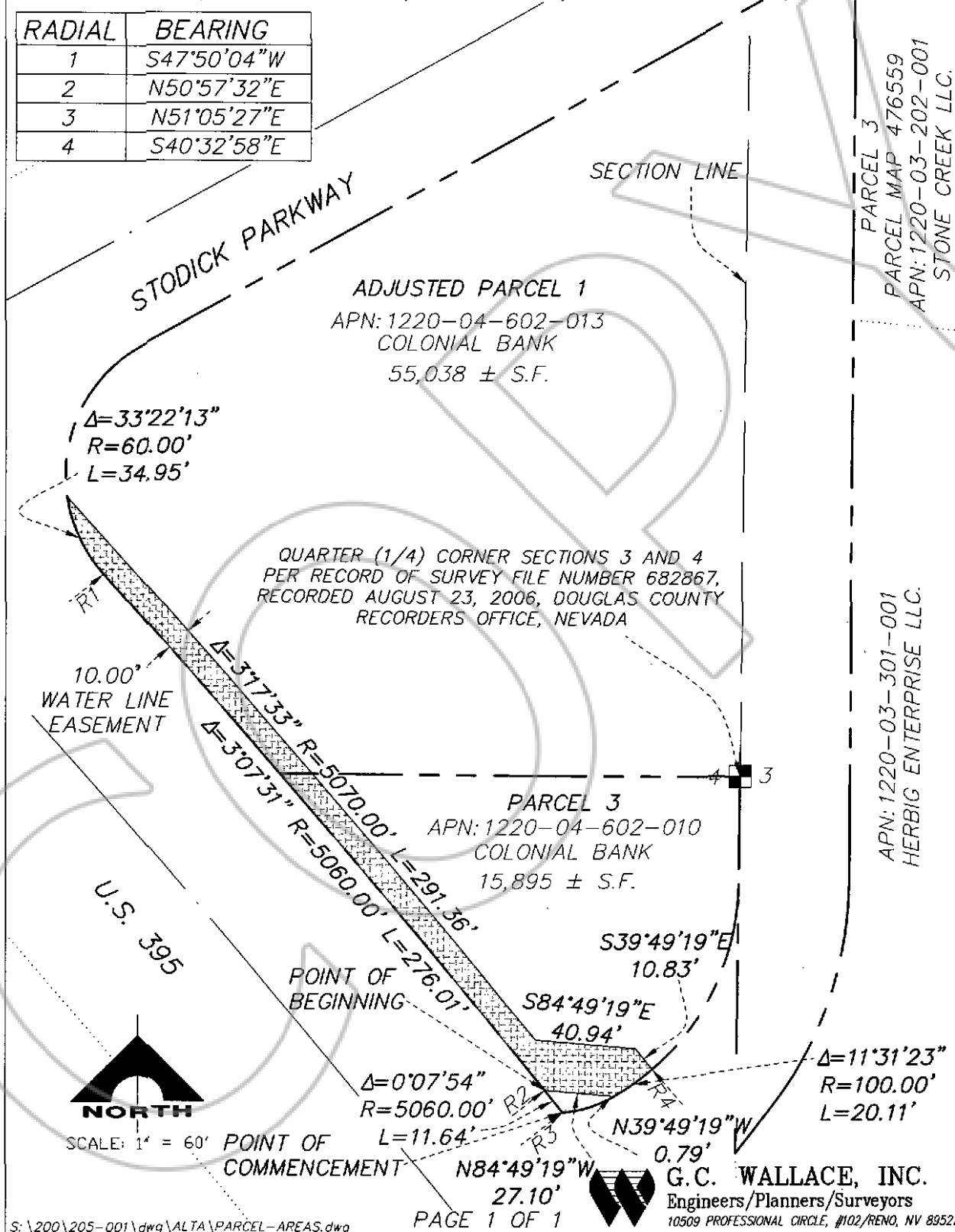

SCALE: 1" = 60'



**G.C. WALLACE, INC.**  
Engineers/Planners/Surveyors  
10509 PROFESSIONAL CIRCLE, #102/RENO, NV 89521

S:\200\205-001\dwg\ALTA\PARCEL-AREAS.dwg

PAGE 1 OF 1



BK- 0707  
PG- 4843